



PERFORMANCE SUSPENSION & SHOCKS



SUPPORT USA/CANADA
6925 ATLANTIC AVE.
LONG BEACH, CA 90805

TECHNICAL INFORMATION:
734.384.7804

GO RANCHO .COM



PERFORMANCE SUSPENSION & SHOCKS

MASTER CATALOG



RANCHO® TECHNICAL ASSISTANCE



If you have inquiries pertaining to Rancho® products, first verify your application and correct part numbers in the catalog. Read all instruction sheets and Rancho® supplements packed with your product. Before calling one of our Team Rancho® Technicians, please have the following information ready for a speedy response to your questions:

- Name of caller and business
- Year/Make/Model and any modifications to the vehicle
- Product name and part numbers
- Description of problem

Press (1) for catalog and technical assistance:

- Rancho® Part Number Listings
- NEW Rancho® Product Updates
- Explanation of Rancho® products benefits and features
- Correct Product Usage
- Installation Assistance

Press (2) for Warranty Assistance:

RANCHO DEALER LOCATOR

visit www.gorancho.com/dealer_locator.php

RANCHO® NORTH AMERICAN WARRANTY/RIDE GUARANTEE

Tenneco warrants qualifying Rancho® products against defects in materials or workmanship (except finish) when used under normal operating conditions for as long as the products are installed on, and the original purchaser owns, the original vehicle on which they were installed.

PRODUCT DESCRIPTION	LIMITED LIFETIME	90-DAY RIDE OFFER	ONE YEAR	90-DAY WARRANTY
RS9000™XL Shock Absorber				
RS999000 Series	✓	✓		
RS999700 Series	✓	✓		
RS999800 Series	✓	✓		
Extended Travel RS9000™XL				✓
quickLIFT™ LOADED				
RS999900 Series	✓	✓		
RS7000®MT Shock Absorber				
RS7000 Series	✓	✓		
RS5000™X Shock Absorber				
RS55000 Series	✓	✓		
RS5000™ Shock Absorber				
RS5000 Series	✓			
RS5600 Series	✓			
RS5700 Series	✓			
RS5800 Series	✓			
<small>Excludes RS5000 Race Shocks</small>				
STEERING STABILIZERS				
RS5400 Series	✓			
RS7000 Series	✓			
RS97000 Series	✓			
RS98000 Series	✓			
RockGear™				
Bumpers			✓	
Doors			✓	
Differential Covers			✓	
Underbody Protection			✓	
Exterior Protection			✓	
LIGHT TRUCK SUSPENSION COMPONENTS	✓			

Information regarding Rancho's warranty policy can be found on-line at www.gorancho.com or by contacting:
 Warranty Department/Tenneco
 One International Dr.
 Monroe, MI 48161
 Or by calling: (734) 384-7898



RS5000™X SHOCK ABSORBER

CROSS-TUNED TECHNOLOGY

Inside the new, innovative Rancho® RS5000™X shock is a unique, patented valving system and advanced compression functionality. Developed by the engineers at Rancho, The Rancho RS5000X Cross-Tuned Technology will improve the vehicle's overall on- and off-road handling and performance.

PROGRESSIVE ENGAGEMENT VALVING:

The Rancho RS5000X Series design includes patented progressive rebound and compression discs. At lower speeds or in the earlier stages of the Shock's travel, an eccentric disc in the valve shim stacks will engage the valving at lower frequencies, helping to control the energy of motion as the cycle of the Shock increases or decreases in its action.

When hitting a pothole, off-road trail obstacle or similar activity, **Rancho's Progressive Engagement Valving** allows for early flow of fluid, helping to reduce harsh initial impacts and to control the flow of fluid in a progressive, gradual manner through the valving.

During on- or off-road driving activities like washboard roads or when traveling a rough fire road, the early flow of fluid helps to minimize a "rough" ride as the piston movement is able to glide through the initial travel motion of the Shock with minimal ground impact or force. If needed, the Progressive Engagement Valving will further engage to maintain control and stability.

FEATURES

Progressive Engagement Valving

- Tuned compression control valve
- Enlarged 2 1/4-in. twin tube body
- Gas pressurization of shock
- 16mm Nitro-Carburized rod
- Full-displaced 35mm bore
- 1 3/8-in. Diameter Sintered iron piston
- Rebound bumper

- Black, Natural Rubber bushings
- Low-Friction, self-lubricating seal
- Protective boot
- Glass-filled, Fluon banded piston
- Double-welded loops
- Limited Lifetime Warranty**



ALSO AVAILABLE AS A PERFORMANCE STRUT



GREAT ALL AROUND UPGRADE OR REPLACEMENT SHOCK



RS5000™ STEERING STABILIZER

Rancho® RS5000™ Steering Stabilizers are a simple and affordable way to enhance a vehicle's performance. Rancho Steering Stabilizers are ideal for off-road driving, towing and street applications. The Steering Stabilizers reduce wheel shimmy, bump steer and vibration as the Shock Series was engineered for vehicles with oversized tires and wheels. Steering Stabilizers can help reduce on or off-road driver fatigue. Rancho Steering Stabilizers are built from the foundation of the RS5000 Series Shock Absorber – the world's best-selling shock! Covered by a Limited Lifetime Warranty**.

FEATURES BENEFITS

Engineered for vehicles with oversized wheels & tires

- Available in single and dual configurations
- RS5000™ Series Steering Stabilizer
- Protective boot included
- Limited Lifetime Warranty**

- Reduce wheel shimmy, bump steer and vibration
- Bracket kits available for vehicles without OE mounts
- Twin tube cellular gas design with 1 3/8-in piston
- Protects the shock rod and oil seal
- Guarantees your investment



STEERING STABILIZER KITS

- Available in single and dual configurations
- Reduces wheel shimmy, bump steer and vibration
- Engineered for vehicles with oversized wheels and tires
- Includes all mounting hardware
- Limited Lifetime Warranty**

IDEAL FOR

Vehicles with oversized wheels and tires



DUAL APPLICATIONS AVAILABLE
For vehicles with 35-in. or larger tires



RS7000® MT SHOCK ABSORBER

MONOTUBE DESIGN

Specifically engineered for high center of gravity light trucks and SUV's to provide the handling, control and performance expected from Rancho® RS7000®MT Shock Absorbers. These Shocks provide enhanced stability over stock twin tubes by reducing body roll in evasive maneuvers and tight turns. These Shocks feature a high-pressure gas charge that separates the unit's internal oil and Nitrogen to provide additional spring rate. This helps to maximize damping response that dissipates heat for better control. To further enhance ride control characteristics, Rancho RS7000MT Monotube Shocks include a hydraulic lockout to cushion the impact as the vehicle suspension is fully extended. The series is covered by a Limited Lifetime Warranty and 90-Day Free-Ride Offer**.



FEATURES

BENEFITS

1.97-in. (50mm) Body Diameter

Delivers both performance and appearance

Monotube design with high pressure Nitrogen gas charge

Quicker damping response time

Off-road Fluon banded piston

Provides a consistent seal between piston and pressure tube

Brushed & Zinc plated with clear coated finish

Premium long lasting finish

Application-specific deflective disc valving

Automatically senses & responds to any suspension input

46mm Bore monotube construction

Ideal for larger light trucks, SUVs and more

14mm Hardened Steel rod

Adds strength and durability

Black natural rubber bushings

Enhance durability and reduced road harshness

Protective boot included

Added protection for the shock rod and oil seal

Limited Lifetime Warranty and 90-Day Free-Ride Offer**

Consumer protection

ALSO AVAILABLE AS A
PERFORMANCE STRUT
see page 8

RS7000® MT STEERING STABILIZER

MONOTUBE DESIGN

Rancho® RS7000®MT Monotube Steering Stabilizers enhance a vehicle's performance, and are ideal for off roading, towing and street applications. Utilizing Monotube Technology, Rancho Steering Stabilizers help reduce wheel shimmy, bump steer, and vibration while tightening up steering performance by damping the tie rod to the axle. The Shock was engineered for Jeeps and trucks running over-sized tires and wheels. RS7000MT Steering Stabilizers, built from the foundation of the Rancho RS7000 Series Shock, can help reduce on- and off-road driver fatigue. The series is covered by a Limited Lifetime Warranty**.

FEATURES

BENEFITS

1.97-in. (50mm) Body Diameter

Delivers both performance and appearance

Monotube design with high pressure Nitrogen gas charge

Quicker damping response time

Off-road Fluon banded piston

Provides a consistent seal between piston and pressure tube

Brushed & Zinc plated with clear coated finish

Premium long lasting finish

Ten-stage velocity sensitive valving

Provides tuning specific for each vehicle

46mm Bore monotube construction

Ideal for larger light trucks, SUVs and more

14mm Hardened Steel rod

Adds strength and durability

Black natural rubber bushings

Enhance durability and reduced road harshness

Protective boot included

Added protection for the shock rod and oil seal

Reduces wheel shimmy, bump steer and vibration

Provides better drivability

Reduces on-or-off road fatigue

Consumer safety

Limited Lifetime Warranty**

Consumer protection



HIGH CONTROL SHOCK - REDUCES ROLL AND SWAY

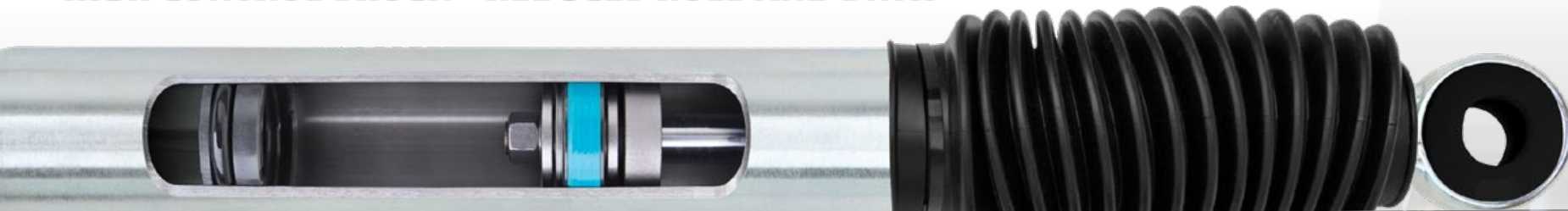

DUAL APPLICATIONS AVAILABLE

For vehicles with 35-in. or larger tires



DUAL STABILIZER BRACKET KIT
PART No. RS64101

**For more information visit gorancho.com .7

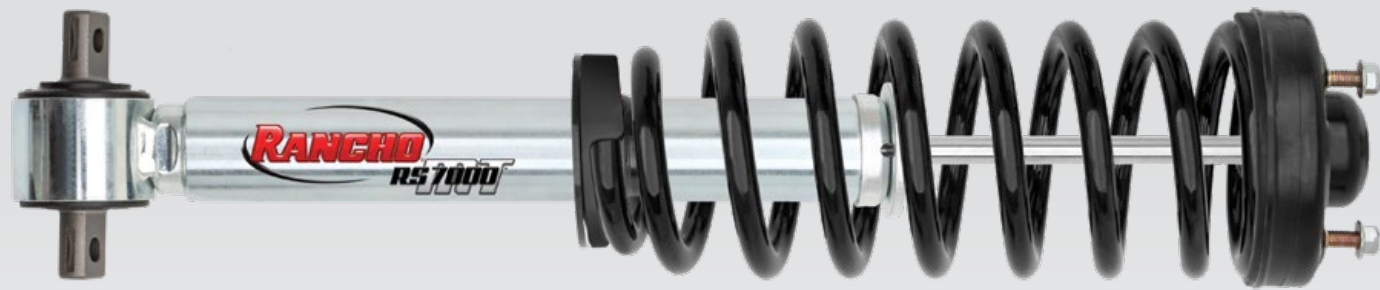

OE SPRING AND MOUNT NOT INCLUDED

RS7000[®] MT PERFORMANCE STRUT **MONOTUBE DESIGN**

Specifically engineered for high center of gravity light trucks and SUV's to provide the handling, control and performance expected from Rancho[®] RS7000[®] MT Struts. These Struts provide enhanced stability over stock twin tubes by reducing body roll in evasive maneuvers and tight turns. These Struts feature a high-pressure gas charge that separates the unit's internal oil and Nitrogen to provide additional spring rate. This helps to maximize damping response that dissipates heat for better control. To further enhance ride control characteristics, Rancho RS7000 MT Monotube Struts include a hydraulic lockout to cushion the impact as the vehicle suspension is fully extended. The series is covered by a Limited Lifetime Warranty and 90-Day Free-Ride Offer**.

FEATURES	BENEFITS
1.97-in. (50mm) Body Diameter	Delivers both performance and appearance
Monotube design with high pressure Nitrogen gas charge	Quicker damping response time
Off-road Fluon banded piston	Provides a consistent seal between piston and pressure tube
Brushed & Zinc plated with clear coated finish	Premium long lasting finish
Application-specific deflective disc valving	Automatically senses & responds to any suspension input
46mm Bore monotube construction	Ideal for larger light trucks, SUVs and more
14mm Hardened Steel rod	Adds strength and durability
Black natural rubber bushings	Enhance durability and reduced road harshness
Protective boot included	Added protection for the shock rod and oil seal
Limited Lifetime Warranty and 90-Day Free-Ride Offer**	Consumer protection



RS9000[™] XL SHOCK ABSORBER **NINE LEVELS OF PERFORMANCE**

Rancho[®] RS9000[™] XL 9-position Adjustable Shocks deliver an exclusive nine levels of performance to stock or lifted off-road trucks, SUVs and Jeeps. Globally recognized as the first 9-position manually adjustable Shocks series in the off-road market, this advanced line of Shocks is ideal for off-road use, towing, hauling and more. RS9000 XL 9-position Shocks allow the driver to control how soft or firm the ride quality is through the Shock's manual dampening and provide up to 400-percent change in vehicle control and response from setting one to nine. Plus, the RS9000 XL Series Shocks come housed in an extra-large shock body, allowing for cooler and more consistent performance under even the most demanding conditions. Covered by a Limited Lifetime Warranty and 90-Day Free-Ride Offer**.

FEATURES	BENEFITS	IDEAL FOR
2.75-in. (70mm) Body Diameter*	Delivers both performance and appearance	Towing/Hauling
Large 18mm Nitro Carb rod*	Strong and durable	Off-Road
9-position tuning technology	Provides 9 different levels of shock performance	Street Performance
Nitrogen gas charged	Helps optimize shock performance	
Liquid metallic finish	Premium long lasting finish	
Polyurethane bushings	Enhance shock performance and durability	
Protective boot included	Added protection for the shock rod and oil seal	
Limited Lifetime Warranty and 90-Day Free-Ride Offer**	Consumer protection	



THE ULTIMATE SHOCK CHOICE FOR VERSATILITY

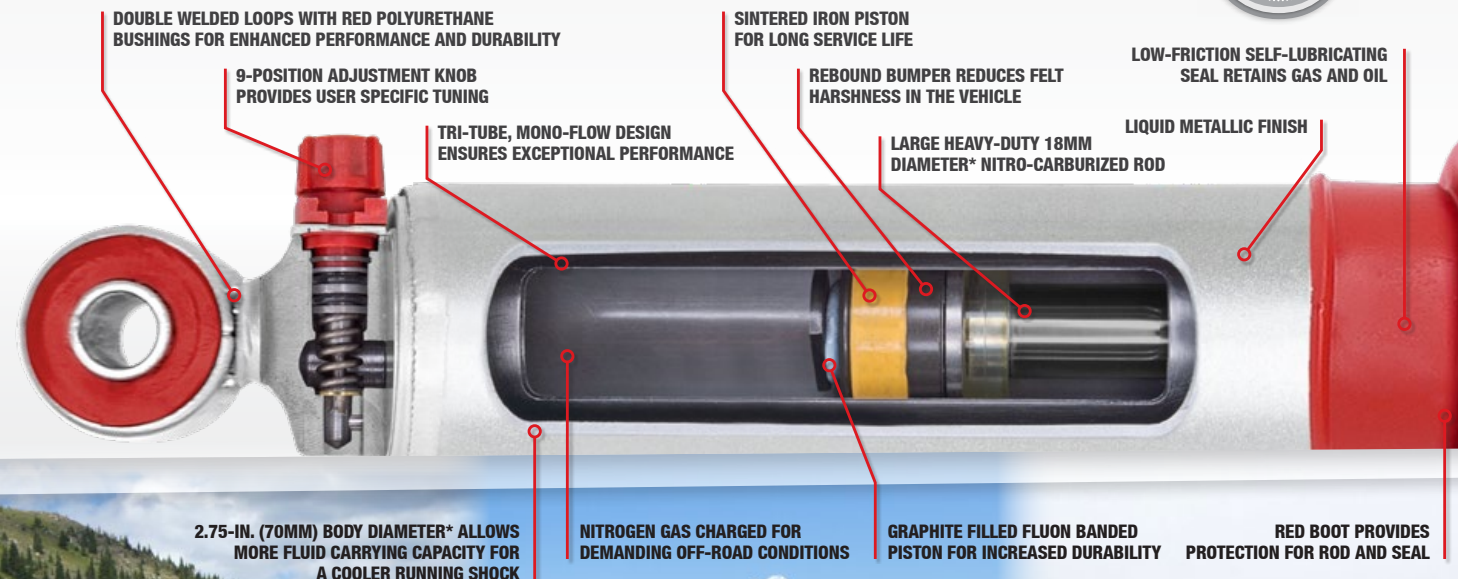

FRONT POSITION 2	REAR POSITION 2	FRONT POSITION 5	REAR POSITION 5	FRONT POSITION 6	REAR POSITION 8
-------------------------	------------------------	-------------------------	------------------------	-------------------------	------------------------

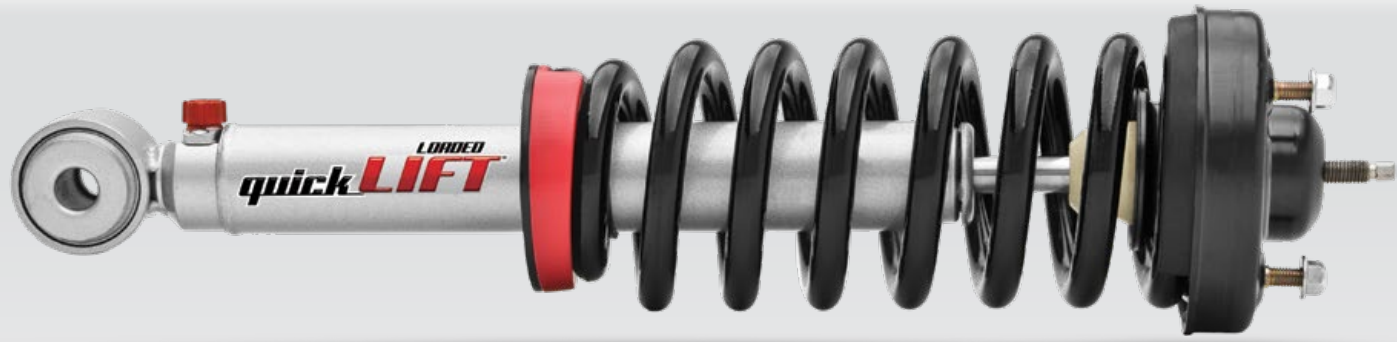

quickLIFT™ LOADED *SUSPENSION TECHNOLOGY*

Award-winning Rancho® quickLIFT™ Loaded assemblies level and lift late-model trucks and SUVs, providing an aggressive stance and allowing for the use of larger wheel and tire packages without the cost of a complete suspension system or the long installation time. Each Rancho quickLIFT Loaded unit is a gas charged complete modular assembly that includes an application-specific, installed coil spring and upper mounting plate to simplify installation. Engineered with the globally renowned and exclusive RS9000™XL nine-position adjustability, Rancho quickLIFT Loaded units improve performance and provide the ability to manually tune the vehicle's ride to suit terrain and driver preference. Covered by a Limited Lifetime Warranty and 90-Day Free-Ride Offer**.

FEATURES

Easy to Install

- Levels front suspension
- Clears up to 35-in. tires*
- 9-position tuning technology
- Liquid metallic finish

Limited Lifetime Warranty and 90-Day Free-Ride Offer**

BENEFITS

- Pre-assembled with coil spring and upper mount
- Removes the factory rake
- Creates a custom look, increases ground clearance
- Easily adjust ride quality and performance
- Premium long lasting finish
- Guarantees your investment



IDEAL FOR

1/2 Ton Trucks and SUVs

Check suspension section for application chart



STOCK

quickLIFT™



quickLIFT™ RS7000® MT *MONOTUBE DESIGN SUSPENSION TECHNOLOGY*

OE SPRING AND MOUNT NOT INCLUDED

Specifically engineered for high center of gravity light trucks and SUV's to provide the handling, control and performance expected from Rancho® RS7000®MT Struts. These Struts provide enhanced stability over stock twin tubes by reducing body roll in evasive maneuvers and tight turns. These Struts feature a high-pressure gas charge that separates the unit's internal oil and Nitrogen to provide additional spring rate. This helps to maximize damping response that dissipates heat for better control. To further enhance ride control characteristics, Rancho RS7000MT Monotube Struts include a hydraulic lockout to cushion the impact as the vehicle suspension is fully extended. The series is covered by a Limited Lifetime Warranty and 90-Day Free-Ride Offer**.

FEATURES

- Levels front suspension
- 1.97-in. (50mm) Body Diameter
- Monotube design with high pressure Nitrogen gas charge
- Off-road Fluon banded piston
- Brushed & Zinc plated with clear coated finish
- Application-specific deflective disc valving
- 46mm bore monotube construction
- 14mm Hardened steel rod
- Black natural rubber bushings
- Limited Lifetime Warranty and 90-Day Free-Ride Offer**

BENEFITS

- Removes the factory rake
- Delivers both performance and appearance
- Quicker damping response time
- Provides a consistent seal between piston and pressure tube
- Premium long lasting finish
- Automatically senses & responds to any suspension input
- Ideal for larger light trucks, SUVs and more
- Adds strength and durability
- Enhance durability and reduced road harshness
- Consumer protection



SILVERADO/SIERRA

6-in. SUSPENSION SYSTEM

FEATURES BENEFITS

- Fits up to 35-in. tires
- Will not affect the Stabilitrak control system
- One-piece reinforced subframe, made from high-strength, low-alloy steel & DOM tubing
- Allows for reuse of the stock wheels†
- CNC machined extended steering knuckles
- Limited Lifetime Warranty**
- Provides maximum structural integrity
- Functions like O.E.
- Provides exceptional strength while installing easily and maintaining proper CV and drive shaft angles to minimize vibrations
- Retain your stock spare
- Maintains track width & ensures proper steering geometry
- Guarantees your investment



PART No. RS66301B

2017-14 Silverado 1500 4WD - Steel Upper Control Arms

PART No. RS66302B

2017-14 Silv./Sierra 1500 4WD - Alum. or Stamped Steel Upper Control Arms

Shocks sold separately. Kit comes with strut towers to re-use factory struts:

RS5000™X	RS7000®MT	RS9000™XL
Front RS55832	Front RS7832	Front RS999832
Rear RS55297	Rear RS7297	Rear RS999297

†Use of wheel spacer on front wheels is required. Spacer kit provided. This lift was FMVSS126 certified with BFG 325/60/20 KM2 tires and UWC Black Assassin 20x9-in. Wheels, 6-5.5,+10 offset.



SILVERADO/SIERRA

4.5-in. SUSPENSION SYSTEM

The engineers at Rancho® have designed a new 4.5-inch Suspension System for the 2017-2014 GMC/Chevrolet 1500 with Steel, Aluminum or stamped Steel upper control arm that rides as great as it looks. The system includes Rancho's fully boxed welded subframe for superior strength and ductile Iron steering knuckles. Our differential drop brackets properly align pinion and CV angles to ensure a smooth ride without binding or vibration. For the front, a pair of bolt-on, 4.5-inch strut spacers install easily without the need to disassemble factory struts. Each performance suspension kit also includes a pair of CV spacers, brake line brackets, sway bar relocation brackets and all necessary hardware. For the rear, we provide a tapered block, U-bolts and other necessary hardware. Choose Rancho rear Shocks from any of these popular series – RS5000™X, RS7000®MT or RS9000™XL – for the best ride. The Rancho brand offers a Limited Lifetime Warranty** for this Suspension System.

PART No. RS66308B

2017-14 Silverado/Sierra 1500 - Steel Upper Control Arms

PART No. RS66309B

2017-14 Silv./Sierra 1500 - Alum. or Stamped Steel Upper Control Arms

Shocks sold separately. Kit comes with strut towers to re-use factory struts:

RS5000™X	RS7000®MT	RS9000™XL
Front Reuse O.E.	Front Reuse O.E.	Front Reuse O.E.
Rear RS55297	Rear RS7297	Rear RS999297



SILVERADO/SIERRA

4-in. SUSPENSION SYSTEM

FEATURES

- Fits up to 35-in. tires
- Will not affect the Stabilitrak control system
- One-piece reinforced subframe, made from high-strength, low-alloy steel & DOM tubing
- Allows for reuse of the stock wheels
- CNC machined extended steering knuckles
- Limited Lifetime Warranty**

BENEFITS

- Provides maximum structural integrity
- Functions like O.E.
- Provides exceptional strength while installing easily and maintaining proper CV and drive shaft angles to minimize vibrations
- Retain your stock spare
- Maintains track width & ensures proper steering geometry
- Guarantees your investment

COMPATIBLE WITH BOTH 2WD AND 4WD



PART No. RS6583B

2013-07 Silverado/Sierra 1500 2/4WD

Shocks sold separately:

RS5000™X	RS7000®MT	RS9000™XL
Front RS55786	Front RS7786	Front RS999786
Rear RS55297	Rear RS7297	Rear RS999297



TORSION KEY SYSTEM

SILVERADO/SIERRA



FEATURES BENEFITS

- Fits up to a 33-in. tire
- LEVEL IT Torsion Keys
- Extended length RS5000™X front shocks included
- Forged construction - Stronger than O.E.
- Rear Shocks sold separately
- Provides maximum structural integrity
- Maintains factory OEM ride
- Better control than using extended shock brackets
- Direct bolt-on installation

PART No. RS66351R5 2.25-in. LEVEL IT System

2017-11 Silverado/Sierra 2500/3500HD 2/4WD

Front RS5000™X Shocks included: RS55378
Rear RS5000™X Shocks sold separately: RS55379

PART No. RS66350R5 2.25-in. LEVEL IT System

2010-01 Silverado/Sierra 2500/3500HD 2/4WD

9200 GVW - Exc. Autoride & Air Leveling

Front RS5000™X Shocks included: RS55370
Rear RS5000™X Shocks sold separately: RS55274

PART No. RS66300R5 2.25-in. LEVEL IT System

2007-99 Silverado/Sierra 1500 4WD

1500 Classic 4WD - Exc. 1500HD & Electric Ride Control

Front RS5000™X Shocks included: RS55371
Rear RS5000™X Shocks sold separately: RS55198



SILVERADO/SIERRA

4-in. SUSPENSION SYSTEM

FEATURES BENEFITS

- Fits up to 35-in. tires
 - Torsion bar relocation brackets
 - One-piece reinforced subframe, made from high-strength, low-alloy steel & DOM tubing
 - No drivetrain or exhaust modifications required
 - Allows for reuse of the stock wheels**
 - Extended cast steering knuckles
 - Tubular aft braces
 - Maintains factory location of rack and pinion
 - Maintains factory alignment specifications
- Provides maximum structural integrity
 - Provides max clearance by keeping the torsion bars in the O.E. position
 - Provides exceptional strength while installing easily and maintaining proper CV and drive shaft angles to minimize vibrations
 - Less installation time
 - Reduces cost by reusing stock wheels
 - Does not increase track width & ensures proper steering geometry
 - Provides increased structural rigidity
 - O.E. location for rack and pinion
 - O.E. alignment specifications

4-in. TORSION BAR RELOCATION SUSPENSION SYSTEM

PART No. **RS6554B** (Shown)

2017-11 Silverado/Sierra 2500HD 4WD

Shocks sold separately



4-in. TORSION BAR DROP SUSPENSION SYSTEM

PART No. **RS6564B**

2017-11 Silverado/Sierra 2500HD 4WD

Shocks sold separately (RS6554B or RS6564B):

RS5000™	RS7000®MT	RS9000™XL
Front RS5380	Front RS7380	Front RS999380
Rear RS5381	Rear RS7381	Rear RS999381



Rancho RS6554B with 35-in. tires
Trimming or modification may be required to provide proper tire clearance. Actual tire size varies between manufacturers. B designates black finish.

SILVERADO/SIERRA

4-in. SUSPENSION SYSTEM

FEATURES BENEFITS

- Fits up to 35-in. tires
 - Torsion bar relocation brackets
 - One-piece reinforced subframe, made from high-strength, low-alloy steel & DOM tubing
 - No drivetrain or exhaust modifications required
 - Allows for reuse of the stock wheels**
 - Extended cast steering knuckles
 - Tubular aft braces
 - Maintains factory location of rack and pinion
 - Maintains factory alignment specifications
- Provides maximum structural integrity
 - Provides max clearance by keeping the torsion bars in the O.E. position
 - Provides exceptional strength while installing easily and maintaining proper CV and drive shaft angles to minimize vibrations
 - Less installation time
 - Reduces cost by reusing stock wheels
 - Does not increase track width & ensures proper steering geometry
 - Provides increased structural rigidity
 - O.E. location for rack and pinion
 - O.E. alignment specifications

PART No. **RS6548B**

2010-01 Silverado/Sierra 2500HD 4WD

Shocks sold separately:

RS5000™X	RS7000®MT	RS9000™XL
Front RS55289	Front RS7296	Front RS999289
Rear RS55297	Rear RS7297	Rear RS999297



Rancho RS6548B with 35-in. tires. **For more information visit gorancho.com

RAM 1500

4-in. SUSPENSION SYSTEM

The engineers at Rancho have designed a **NEW** 4-in. Suspension System for 2017-2013 RAM 1500 4WD Gas and Eco-Diesel models. The system includes Rancho's fully boxed welded subframe for superior strength and ductile Iron extended steering knuckles. The performance Suspension kit also contains a pair of inner and outer tie-rods, brake lines, sway bar extensions and all necessary hardware. For the rear, the Rancho kit includes a pair of extended length coil springs and required installation hardware. For a complete installation, a separate set of RS5000™X extended travel front shocks and set of RS5000™X rear shocks need to be purchased. The Rancho brand offers a Limited Lifetime Warranty** for this Suspension System.

FEATURES BENEFITS

- 4-in. Suspension System that fits up to 35-in. tires (with minor trimming)
- Lifted system
- Works with Gas and Eco-Diesel engines
- System superseeds RS66401B
- Covered by Rancho's Limited Lifetime Warranty**
- Consumer protection

PART No. RS66402B

2017-13 RAM 1500 4WD

Gas, Eco-Diesel and 8-speed Trans. - Exc. Air Suspension

Shocks sold separately:

- | | |
|---------------|--------------|
| RS5000™X | RS7000®MT |
| Front RS55810 | Front RS7810 |
| Rear RS55369 | Rear RS7369 |



RAM 2500

4.5-in. SUSPENSION SYSTEM

COMPETITION RADIUS ARM SYSTEM

Rancho is proud to offer a new 4.5-in. Suspension System for the Ram 2500 4WD Diesel. The **4.5-in. Rancho Suspension Competition Radius Arm Kit** for the Ram 2500 features front coil springs, competition style radius arms, trackbar bracket, sway bar relocation brackets, brake line brackets, bump stops and a forged pitman arm. In the rear it features progressive rate coil springs, sway bar drop brackets, rear trackbar bracket, bump stops and rear brake line brackets. The competition style radius arms are longer in length and have adjustment tabs to allow the re-use of factory cam bolts to meet caster specifications. This kit is precision engineered to be 100-percent compatible with the Ram factory electronic stability system, and has been **FMVSS126 certified**. The kit was designed with 37-in. tires and 20-in. wheels with 5.5-in. of backspacing.

FEATURES BENEFITS

- | | |
|---------------------------------------|--|
| System was test fit with 37-in. tires | Allows for reuse of the O.E. wheels, tires and spare |
| Competition style tubular radius arms | Provides maximum structural integrity and adjusted for caster |
| Rancho front coil springs, | Front coil and Progressive Rate rear springs provide excellent on road |
| Progressive Rate rear coil springs | comfort and off-road performance for your Ram Truck. Increases the ride height 4.5-in. |
| High-strength steel sway bar spacers | Relocates the sway bar for optimal roll and sway control of your Ram Truck |
| Track bar relocation brackets | Insures the proper position of the front and rear axle |
| New forged pitman arm | Maintains steering integrity |



PART No. RS66453B

2017-14 RAM 2500 4WD Diesel, Single rear wheel

Shocks sold separately:

- | | | |
|---------------|--------------|----------------|
| RS5000™X | RS7000®MT | RS9000™XL |
| Front RS55048 | Front RS7048 | Front RS999048 |
| Rear RS55048 | Rear RS7048 | Rear RS999048 |

20-in. wheel with 5.5 backspacing. Optional 18-20-in. wheel with 5.5 - 6.5-in. backspacing. 4.5-in. raised height may vary based on vehicle options and packages.



Rancho RS66402B with 34.5-in. tires
 .18 Trimming or modification may be required to provide proper tire clearance. Actual tire size varies between manufacturers. B designates black finish.

Rancho RS66453B with 37-in. tires. **For more information visit gorancho.com .19

RAM 2500

4.5-in. SUSPENSION SYSTEM

DROP BRACKET SPORT SYSTEM

Rancho is proud to offer a new 4.5-in. Sport Suspension System for the Ram 2500 4WD Diesel. The 4.5-in. **Rancho Suspension Drop Bracket Kit** for the Ram 2500 features front coil springs, radius arm drop brackets, trackbar bracket, sway bar relocation brackets, brake line brackets, bump stop spacers and a forged pitman arm. In the rear it features coil spring spacers, sway bar drop brackets, rear trackbar bracket, bump stop spacers and rear brake line brackets. This kit is precision engineered to be 100-percent compatible with the Ram factory electronic stability system. The kit was designed with 37-in. tires and 20-in. wheels with 5.5-in. of backspacing.

FEATURES BENEFITS

- System was test fit with 37-in. tires
- Radius arm drop brackets
- Rancho front coil springs
- High-strength steel sway bar spacers
- Track bar relocation brackets
- New forged pitman arm
- Allows for reuse of the O.E. wheels, tires and spare
- Allows the reuse of factory radius arms
- Provides excellent on road comfort and off-road performance for your Ram Truck. Increases the ride height 4.5-in.
- Relocates the sway bar for optimal roll and sway control of your Ram Truck
- Insures the proper position of the front and rear axle
- Maintains steering integrity



PART No. RS66452B

2017-14 RAM 2500 4WD Diesel, Single rear wheel

Shocks sold separately:

RS5000™MX	RS7000®MT	RS9000™XL
Front RS55048	Front RS7048	Front RS999048
Rear RS55048	Rear RS7048	Rear RS999048

20-in. wheel with 5.5 backspacing. Optional 18-20-in. wheel with 5.5 - 6.5-in. backspacing. 4.5-in. raised height may vary based on vehicle options and packages.



RAM 2500/3500

4-in. SUSPENSION SYSTEM

FEATURES BENEFITS

- Fits up to 37-in. tires
- New heavy-duty tubular-style front links
- Aligns to O.E. specifications - all hardware provided
- Rear leaf spring blocks
- CAD designed components ensure a precise fit
- New forged pitman arm
- Front track bar relocation bracket
- Allows for reuse of the stock wheels
- Provides maximum structural integrity
- Maintains steering integrity and geometry
- Ensures handling, drivability and normal tire life
- Levels the rear height to front
- Maintains track width & ensures proper steering geometry
- Provides maximum structural integrity
- No drivetrain modifications required
- Retain your stock spare

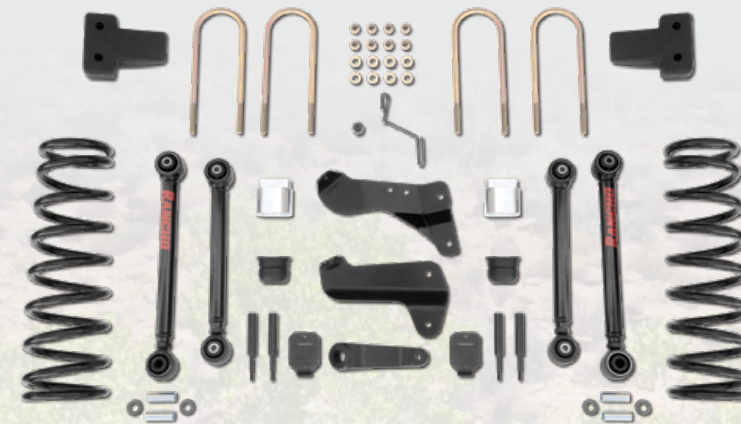

PART No. RS66455B

2013-09 RAM 2500 4WD Diesel

Shocks sold separately:

RS5000™MX	RS7000®MT	RS9000™XL
Front RS55317	Front RS7317	Front RS999317
Rear RS55056	Rear RS7056	Rear RS999056

NOW INCLUDES COIL SPRINGS & ADJUSTABLE CONTROL ARMS



2.5-in. LEVEL IT SYSTEM

RAM 2500/3500 FEATURES

- Fits up to a 35-in. tire
- Rancho progressive rate front coil springs included
- Rancho RS7000®MT Series front shocks included
- High-strength steel sway bar spacers
- Direct bolt-up kit

PART No. RS66450R7

2013-03 RAM 2500/3500 Diesel

RS7000®MT Front Shocks included. Rear sold separately:
RS7000®MT Front Inc. Rear **RS7269**

RAM 2500/3500 FEATURES

- Fits up to a 35-in. tire
- Rancho progressive rate front coil springs included
- Rancho RS9000™XL Series front shocks included
- High-strength steel sway bar spacers
- Allows the reuse of the stock wheels
- Direct bolt-up kit

PART No. RS66451R9

2017-14 RAM 2500/3500 Diesel, Single rear wheel

RS9000™XL Front Shocks included. Rear sold separately:
RS9000™XL Front Inc. Rear **RS999044**



Rancho RS66452B with 37-in. tires

.20 Trimming or modification may be required to provide proper tire clearance. Actual tire size varies between manufacturers. B designates black finish.

Rancho RS66455B with 37-in. tires. **For more information visit gorancho.com

FORD F150

6-in. SUSPENSION SYSTEM

FEATURES BENEFITS

- Fits 35-in. tires
- Will not affect the AdvanceTrac® with RSC® system
- One-piece reinforced subframe, made from high-strength, low-alloy steel & DOM tubing
- Maintains factory location of rack & pinion & uses O.E. tie rod ends
- CNC machined extended steering knuckles
- Aligns to O.E. specifications - all hardware provided
- Maintains proper CV and drive shaft angles
- Rear leaf spring blocks
- CAD designed components ensure a precise fit

- Provides maximum structural integrity
- Functions like O.E.
- Provides exceptional strength while installing easily and maintaining proper CV & drive shaft angles to minimize vibrations
- Maintains steering integrity and geometry
- Maintains track width & ensures proper steering geometry
- Ensures handling, drivability and normal tire life
- No drivetrain modifications required & minimizes vibrations
- Levels the rear height to front



PART No. RS66501B

2016-15 FORD F150 4WD - EXC. AWD

Shocks/Struts/Strut Tower sold separately:

Strut Tower	RS5000™MX	RS7000®MT	RS9000™XL
Front	RS886520	Front -	Front -
Rear	-	Rear RS7287	Rear RS999287

RS886520 is a strut spacer.



FORD F150

6-in. SUSPENSION SYSTEM

The engineers at Rancho® have redesigned the 6-inch Suspension System for the 2014-2010 Ford F-150. The performance kit now includes front Strut Towers (no need to buy separately), Rancho's fully boxed welded subframe for superior strength and ductile Iron steering knuckles. Our differential drop brackets properly align pinion and CV angles to ensure a smooth ride without binding or vibration. For the front, a pair of bolt-on, 6-inch strut spacers install easily without the need to disassemble factory struts. The performance suspension kit also includes a pair of CV spacers, brake line brackets, sway bar relocation brackets and all necessary hardware. For the rear, we provide a tapered block, U-bolts and other necessary hardware. Choose Rancho rear shocks from any of these popular series – RS5000™MX, RS7000®MT or RS9000™XL – for the best ride. The Rancho brand offers a Limited Lifetime Warranty** for this Suspension System.



PART No. RS66519B

2014, 2013-10 FORD F150 4WD - EXC. AWD, Harley-Davidson and SVT

Shocks sold separately. Kit comes with strut towers to re-use factory struts:

2014 F150 4WD

RS5000™MX	RS7000®MT	RS9000™XL
Front RS55838*	Front RS7838*	Front RS999838*
Rear RS55287	Rear RS7287	Rear RS999287

2013-10 F150 4WD

RS5000™MX	RS7000®MT	RS9000™XL
Front RS55833	Front RS7833	Front -
Rear RS55287	Rear RS7287	Rear RS999287



FORD F150

4-in. SUSPENSION SYSTEM

FEATURES

Fits 35-in. tires

- Will not affect the AdvanceTrac® with RSC® system
- One-piece reinforced subframe, made from high-strength, low-alloy steel and DOM tubing
- Allows for reuse of the stock 18-in. or 20-in. wheel
- Maintains factory location of rack and pinion and uses O.E. tie rod ends
- CNC machined extended steering knuckles
- Aligns to O.E. specifications - all hardware provided
- Maintains proper CV and drive shaft angles
- Rear leaf spring blocks
- CAD designed components ensure a precise fit

PART No. RS6519B

2013-10 FORD F150 4WD - EXC. AWD, Harley-Davidson and SVT

Shocks sold separately :

RS5000™X	RS7000®MT	RS9000™XL
Front RS55806	Front RS7806	Front RS999806
Rear RS55287	Rear RS7287	Rear RS999287



F250 SUPERDUTY

5-in. SUSPENSION SYSTEM

The 5-inch Radius Arm Suspension System features Rancho's full radius arms with OE-matching rubber upper mounts and lower brackets at the axle to allow for caster adjustment. The system also comes with **NEW** front coil springs providing five inches of lift, **NEW** track bar relocation bracket and a drop pitman arm to maintain steering geometry. Rear lift is accomplished with lift blocks and extended length U-bolts. The Rancho brand offers a Limited Lifetime Warranty** for this Suspension System.

FEATURES

- 5-in. Suspension System that fits up to 37-in. tires (with minor trimming)
- Includes Rancho Radius Arms
- Covered by Rancho's Limited Lifetime Warranty**

BENEFITS

- Lifted system
- Allows for caster adjustment
- Consumer protection



RADIUS ARM SYSTEM

PART No. RS66552B

2017, 2016-11 F250 SUPERDUTY 4WD Diesel

Rear Kits (REQUIRED for F350) and Shocks sold separately:

2017 F250/F350 SINGLE REAR WHEEL DIESEL 4WD

RS5000™X	RS9000™XL
Front RS55044	Front RS999044
Rear RS55036A	Rear RS999036A

2016-11 F250/F350 SINGLE REAR WHEEL DIESEL 4WD

RS5000™X	RS7000®MT	RS9000™XL
Front RS55044	Front RS7044	Front RS999044
Rear RS55261	Rear RS7261	Rear RS999261

F350 coverage with aux. rear spring will require the purchase of an additional rear block to level frame. RS886503 w/out aux. spring, RS886502 w/ aux. spring.

NOW INCLUDES
**COIL SPRINGS
& REAR BLOCKS**

NEW



F250 SUPERDUTY**5-in. SUSPENSION SYSTEM**

The 5-inch Suspension System features Rancho's drop brackets that adjust the suspension geometry to match the five inches of lift. Brackets allow the re-use of the factory radius arms. The system also comes with **NEW** front coil springs providing five inches of lift, **NEW** track bar relocation bracket and includes a drop pitman arm to maintain steering geometry. Rear lift is accomplished with lift blocks and extended length U-bolts. The Rancho brand offers a Limited Lifetime Warranty** for this Suspension System.

FEATURES BENEFITS

5-in. Suspension System that fits up to 37-in. tires (with minor trimming)	Lifted system
Drop Bracket System re-using factory radius arms	Maintains steering geometry
Covered by Rancho's Limited Lifetime Warranty**	Consumer protection

**DROP BRACKET SPORT SYSTEM****PART No. RS66554B**

2017, 2016-11 F250 SUPERDUTY 4WD Diesel

Rear Kits (REQUIRED for F350) and Shocks sold separately:

2017 F250/F350 SINGLE REAR WHEEL DIESEL 4WD

RS5000™X	RS9000™XL
Front RS55044	Front RS999044
Rear RS55036A	Rear RS999036A

F350 coverage with aux. rear spring will require the purchase of an additional rear block to level frame. RS886503 w/out aux. spring, RS886502 w/ aux. spring.

NOW INCLUDES COIL SPRINGS & REAR BLOCKS**NEW****2016-11 F250/F350 SINGLE REAR WHEEL DIESEL 4WD**

RS5000™X	RS7000®MT	RS9000™XL
Front RS55044	Front RS7044	Front RS999044
Rear RS55261	Rear RS7261	Rear RS999261



Rancho RS66554B with 37-in. tires

2.5-in. RADIUS ARM LEVELING SYSTEM

The 2.5-inch Radius Arm Leveling Suspension System features Rancho's full radius arms with OE-matching rubber upper mounts and lower brackets at the axle to allow for caster adjustment. The system also comes with new front coil springs leveling the front of the truck with the rear. The Rancho brand offers a Limited Lifetime Warranty** for this Suspension System.

PART No. RS66553B

Includes Competition Style Radius Arms, Bump Stops & COIL SPRINGS

2017, 2016-11 F250 SUPERDUTY 4WD Diesel

Shocks sold separately:

2017 F250/F350 SINGLE REAR WHEEL DIESEL 4WD

RS5000™X	RS7000®MT	RS9000™XL
Front RS55043	Front RS7043	Front RS999043
Rear RS55047A	Rear -	Rear RS999047A

2016-11 F250/F350 SINGLE REAR WHEEL DIESEL 4WD

RS5000™X	RS7000®MT	RS9000™XL
Front RS55043	Front RS7043	Front RS999043
Rear RS55254	Rear RS7254	Rear RS999254

NOW INCLUDES COIL SPRINGS**NEW****TACOMA****2.5-in. SUSPENSION SYSTEM****FEATURES BENEFITS**

Fits up to 285/70/17-in. tires	Provides maximum structural integrity
100-percent bolt-on system	Exceeds the off road ability of the OEM ride
Rancho designed upper control arms	Complements Rancho fully loaded shock
Includes 2 upper ball joints ⁵	Functions like O.E.
Brackets are constructed from high-strength low-alloy steel	Provides exceptional strength while installing easily
Zerk joints added to pivots	Provides for easy maintenance
Rancho QuickLIFT™ Loaded and RS9000XL™ Shocks included	Designed for maximum wheel travel
Rear blocks and U-Bolts included	Increases off-road clearance
Will not affect the Electronic Stability Control System	Functions like O.E.
Maintains O.E. alignment specs	Ensures handling, drivability and normal tire life

PART No. RS66901R9

2016-05 TACOMA 4WD

Front quickLIFT™ Loaded included: **RS999915**
Rear RS9000™XL Shocks included: **RS999319**

**TUNDRA/TACOMA/4RUNNER****CONTROL ARM UPGRADE KIT**

Looking for added performance & increased durability on your leveled or lifted truck? Rancho® Performance Control Arms – a direct-fit, bolt-on tubular steel design – deliver the performance and durability you are looking for. Rancho Control Arms are engineered to maintain the ball joint in its normal operating range. In addition, provide additional wheel travel and caster to aid in alignment compared to factory control arms on lifted applications. Each Rancho arm features a pre-installed, replaceable ball joint and urethane control arm pivot bushings. Maintaining the control arms is easy, thanks to zerk fittings for easy maintenance (and whisper quiet operation).

FEATURES BENEFITS

Corrected ball joint angle for leveled and lifted applications	To maintain alignment geometry
Increased wheel travel over stock	With shock upgrade
Urethane bushings for inner pivots	Durable
Maintainable, grease-friendly zerk fittings	Longer life
Direct bolt-up	All hardware included!
Durable black powdercoat finish with Rancho logo	Great appearance

PART No. RS64902

2016-07 TUNDRA 4WD
with 2 - 6-in. Lift Height Exc. TRD PRO

PART No. RS64901

2016-05 TACOMA 2/4WD 6-LUG
with 2 - 6-in. Lift Height Exc. TRD PRO & 5-Lug

PART No. RS64903

2016-03 4RUNNER 4WD
with 2 - 6-in. Lift Height Exc. TRD PRO



⁵ Replacement part number Moog K80811. Trimming or modification may be required to provide proper tire clearance. Actual tire size varies between manufacturers. B designates black finish. ** For more information visit gorancho.com

TUNDRA/TACOMA/4RUNNER



2.5-in. SYSTEM

The Rancho® Level It suspension kits not only raise the front suspension up to 2½-inches (depending on application) but it takes the rake out of the front of your truck. Plus, you get the award-winning Rancho quickLift™ RS7000®MT monotube struts – featuring vehicle-specific valving and high pressure gas inside – that you’ll notice an improved ride and a polished aggressive look from the units brushed and plated appearance. The kits also include a set of sway bar drop brackets to ensure optimal engineering angles for roll and sway (translation: you’re going to love the precise ride). Finish the kit with an optional set of rear RS7000MT Shocks, Performance Control Arms and/or Rear Block Kits (where applicable). The Rancho Level It Suspension Kit requires the transfer of stock factory spring and top mount during installation. This product offers a Limited Lifetime Warranty**.

FEATURES BENEFITS

Levels the front of your vehicle
Monotube high-pressure Struts look great
Drop sway bar brackets
Requires transfer of factory spring and top mount
Limited Lifetime Warranty**

Easy riding
Adds performance & enhances stability
Ensures proper roll geometry
Installation instructions
Consumer protection
All available for separate purchase



Optional upgrades include; Rancho rear Monotube Shocks, performance control arms and rear block kits

PART No. RS66902R7

2016-07 TUNDRA 4WD *Exc. TRD PRO*

OPTIONAL UPGRADE COMPONENTS

DESCRIPTION	RAISED HEIGHT		PART No. (QTY.)	SHOCK ABSORBER	
	FRONT	REAR		FRONT	REAR
Upper Control Arm	-	-	RS64902 (1)	-	-
Rear Block Kit	-	1-in.	RS70902 (1)	-	RS7324

PART No. RS66903R7

2016-05 TACOMA 2/4WD 6-LUG *Exc. TRD PRO & 5-Lug*

OPTIONAL UPGRADE COMPONENTS

DESCRIPTION	RAISED HEIGHT		PART No. (QTY.)	SHOCK ABSORBER	
	FRONT	REAR		FRONT	REAR
Upper Control Arm	-	-	RS64901 (1)	-	-
Rear Block Kit	-	1.5-in.	RS70901 (1)	-	RS7319

PART No. RS66903R7

2016-03 4RUNNER 4WD *Exc. TRD PRO & 5-Lug*

OPTIONAL UPGRADE COMPONENTS

DESCRIPTION	RAISED HEIGHT		PART No. (QTY.)	SHOCK ABSORBER	
	FRONT	REAR		FRONT	REAR
Upper Control Arm	-	-	RS64903 (1)	-	-
Rear Block Kit	-	1.5-in.	RS70080 (1)	-	RS7305



OE SPRING AND MOUNT NOT INCLUDED

FRONTIER/XTERRA

2.5-in. SUSPENSION SYSTEM

FEATURES BENEFITS

Fits up to 265 x 75 x R16 tires
Increases front and rear vehicle height by 2.5-in.
New upper Control Arms
Allows alignment to O.E. specifications
Complete bolt-on system, no welding required

Provides maximum structural integrity
Increases off-road clearance
Restores proper ball joint angle, camber and caster
Ensures handling, drivability and normal tire life
Easy installation

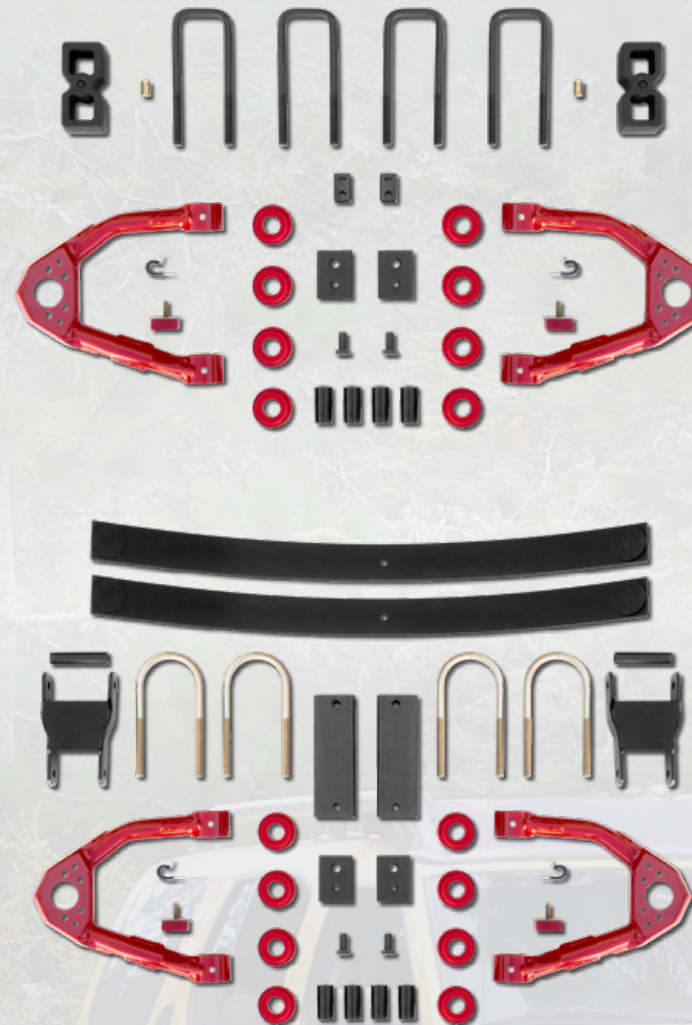

PART No. RS6593

2004-00 FRONTIER 4WD

Shocks sold separately:

RS5000™X	RS9000™XL
Front RS55188	Front RS999188
Rear RS55116	Rear RS999116
	Rear RS999333 - King Cab

PART No. RS6592

2004-00 FRONTIER 2WD / XTERRA 2/4WD

Shocks sold separately:

RS5000™X	RS9000™XL
Front RS55188	Front RS999188
Rear RS55116	Rear RS999333



Rancho RS6592 with 265 x 75 x R16 tires
Trimming or modification may be required to provide proper tire clearance.
Actual tire size varies between manufacturers. B designates black finish. ** For more information visit gorancho.com

Rancho RS66903R7 with 31-in. tires
2016 - 03 4Runner 4WD with rear coil spring setup
uses existing part number RS70080 and is sold separately.

4-IN. CRAWLER LONG ARM SYSTEM

COMPATIBLE WITH 4WD MODELS

For The Ultimate Off-Road Experience

NEW



FEATURES

- Fits up to 37-in. tires
- Front and rear **progressive rate** coil springs
- Fully adjustable upper and lower control arms w/ D2 bushings
- Extended length front and rear sway bar end link
- Heavy-duty front and rear adjustable track bars
- Upgraded front and rear bump stop spacers
- Front and rear extended length brake lines
- High-articulation front and rear long arm design
- Will not affect the Electronic Stability Control System
- No exhaust modifications required for 2011-2007
- Brackets are high-strength, low-alloy steel

PART No. RS66115B

2017-07 JEEP WRANGLER JK 2/4 DOOR

Transmission Cross Member **REQUIRED** and sold separately.
Cross over exhaust pipe RS720003 required for 17-12 JK

Shocks sold separately:

RS5000™X	RS7000®MT	RS9000™XL
Front RS55331	Front RS7331	Front RS999331
Rear RS55332	Rear RS7330	Rear RS999332

Cross Member		
2011-07 RS886101	2017-12 RS886102	



Transmission Cross Member **REQUIRED** and sold separately.

TRANSMISSION CROSS MEMBER

PART NO. RS886101 OR RS886102

Not included in system. Must be purchased separately

DONT FORGET THE STEERING STABILIZER
see page 103

4-IN. CRAWLER SHORT ARM SYSTEM

COMPATIBLE WITH 4WD MODELS

FEATURES

- Fits up to 37-in. tires
- Front and rear **progressive rate** coil springs
- Fully adjustable upper and lower control arms w/ D2 bushings
- Extended length front sway bar end link
- Upgraded front and rear bump stop spacer
- Heavy-duty front and rear adjustable track bars
- Front extended length brake lines
- Rear brake line drop brackets
- Rear sway bar spacers included
- Will not affect the Electronic Stability Control System
- Brackets are high-strength, low-alloy steel
- 100-percent bolt-on system

PART No. RS66114B

2017-07 JEEP WRANGLER JK 2/4 DOOR

Cross over exhaust pipe RS720003 required for 17-12 JK

Shocks sold separately:

RS5000™X	RS7000®MT	RS9000™XL
Front RS55331	Front RS7331	Front RS999331
Rear RS55332	Rear RS7330	Rear RS999332



DONT FORGET THE STEERING STABILIZER
see page 103



.30 Rancho RS66115B with 37-in. tires



Rancho RS66114B with 37-in. tires
Trimming or modification may be required to provide proper tire clearance.
Actual tire size varies between manufacturers. B designates black finish. **For more information visit gorancho.com

4-IN. SPORT SYSTEM

COMPATIBLE WITH 4WD MODELS

PART No. **RS66102B**

2017-07 JEEP WRANGLER JK 2/4 DOOR

Cross over exhaust pipe RS720003 required for 17-12 JK

Shocks sold separately:

RS5000™X	RS7000®MT	RS9000™XL
Front RS55331	Front RS7331	Front RS999331
Rear RS55332	Rear RS7330	Rear RS999332

- Fits up to 37-in. tires
- Front and rear progressive rate coil springs
- Rancho geometry correction brackets
- Uses O.E. pitman arm
- Front adjustable track bar included
- Extended length front sway bar end link
- Upgraded front and rear bump stop spacer
- Front extended length brake lines included
- Control arm relocation bracket
- Rear axle track bar and brake line drop brackets
- Rear sway bar spacers included
- Will not affect the Electronic Stability Control System
- Brackets are high-strength, low-alloy steel
- 100-percent bolt-on system



3 - 3.5-IN. PROGRESSIVE SPORT SYSTEM

COMPATIBLE WITH 4WD MODELS

FEATURES

- Fits up to 35-in. tires
- Front and rear progressive rate coil springs
- Uses O.E. pitman arm
- Front adjustable track bar included
- Extended length front sway bar end link
- Upgraded front and rear bump stop spacer
- Front extended length brake lines included
- Rear brake line drop brackets
- Brackets are high-strength, low-alloy steel
- Will not affect the Electronic Stability Control System
- 100-percent bolt-on system

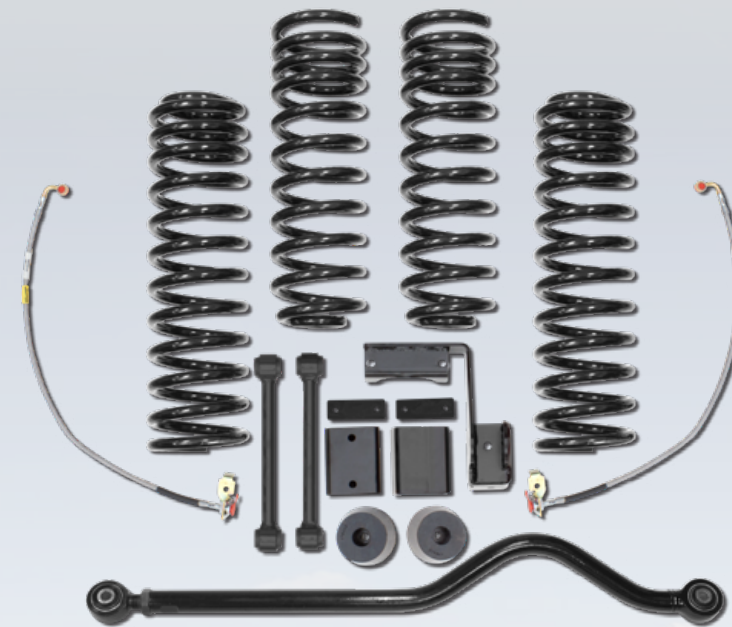

PART No. **RS66110B**

2017-07 JEEP WRANGLER JK 2/4 DOOR

Cross over exhaust pipe RS720003 required for 17-12 JK

Shocks sold separately:

RS5000™X	RS7000®MT	RS9000™XL
Front RS55329	Front RS7329	Front RS999329
Rear RS55330	Rear RS7330	Rear RS999330

2-IN. SPORT SYSTEM

COMPATIBLE WITH 4WD MODELS

FEATURES

- Fits up to 33-in. tires
- Front and rear progressive rate coil springs
- Upgraded front bump stop spacer
- RS5000™X or RS9000™XL Rancho Shocks included
- Rear brake line drop brackets
- Will not affect the Electronic Stability Control System
- 100-percent bolt-on system



PART No. **RS66118BR5**

2017-07 JEEP WRANGLER JK 4WD 2 DOOR

RS5000™X Shocks and Coil Springs included.

PART No. **RS66119BR5**

2017-07 JEEP WRANGLER JK 4WD 4 DOOR

RS5000™X Shocks and Coil Springs included.

PART No. **RS66118BR9**

2017-07 JEEP WRANGLER JK 4WD 2 DOOR

RS9000™XL Shocks and Coil Springs included.

PART No. **RS66119BR9**

2017-07 JEEP WRANGLER JK 4WD 4 DOOR

RS9000™XL Shocks and Coil Springs included.

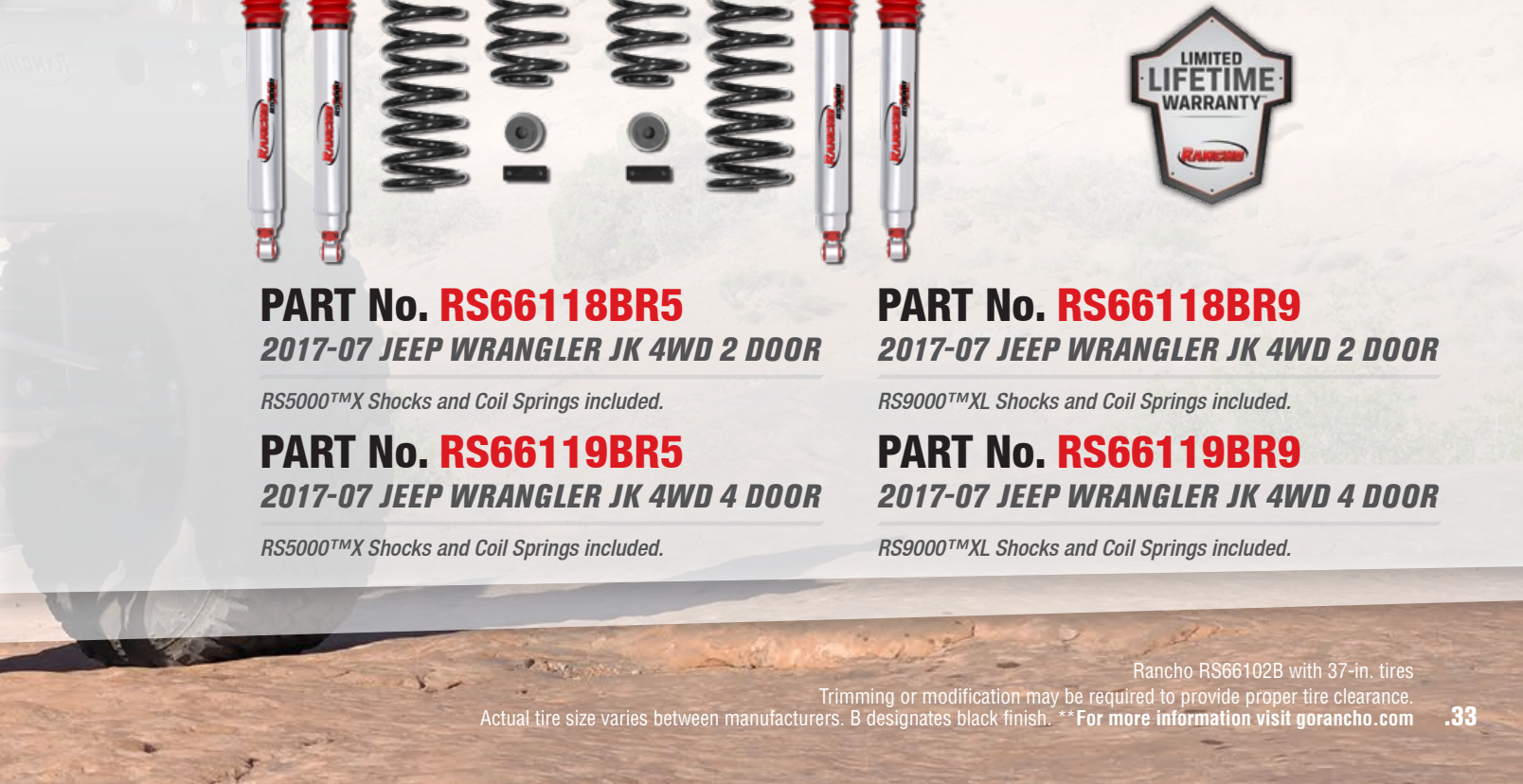

3.5-IN. SHORT ARM SYSTEM

Experience the Rancho® difference and uncompromising performance on- and off-road with the redesigned Rancho® 3.5-inch Short Arm Suspension Kit. This kit allows you to run up to 35-inch tires on your Wrangler TJ/LJ and it comes complete with a Pitman Arm, Track Bar, Sway Bar Disconnects and **NEW** Adjustable Lower Control Arms. The **NEW** Control Arms allow for the adjustment of caster and pinion angle and have forged ends featuring Rancho's D2 grease-free synthetic high articulation bushings that self-center. Complete your performance suspension by choosing the Rancho shocks that best suit your driving needs! The Rancho brand offers a Limited Lifetime Warranty** for this Suspension System.

PART No. **RS66113B**

2006-97 JEEP WRANGLER TJ/LJ 4WD

Shocks sold separately:

RS5000™MX	RS7000®MT	RS9000™MXL
Front RS55255	Front RS7255	Front RS999255
Rear RS55256	Rear RS7256	Rear RS999256



**PROGRESSIVE RATE
COIL SPRINGS
COMING SOON**



NEW



2.5-IN. SPORT SYSTEM

FEATURES

- Fits up to 33-in. tires
- No exhaust modifications required
- Brake line drop brackets
- NEW** adjustable lower control arms with D2 bushings
- Front and rear coil springs
- Transfer case shifter relocation brackets and drop down spacers to allow use of factory drive-shafts



PART No. **RS6503B**

2006-97 JEEP WRANGLER TJ/LJ

Shocks sold separately:

RS5000™MX	RS7000®MT	RS9000™MXL
Front RS55239	Front RS7239	Front RS999239
Rear RS55241	Rear RS7241	Rear RS999241

This suspension system was developed using a 33 x 12.5 x R15 tire on a 15 x 8-in. wheel with 3.75 B.S.



3.5-IN. PERFORMANCE SUSPENSION

The 3.5-in. Rancho XJ Suspension System is the perfect choice for those who are looking to do some on- and off-road driving with their Cherokee. The kit includes front upper adjustable control arms and lower control arms for increased strength over stock; replacement front coil springs and rear leaf springs; front swaybar links; rear shackles; shims; U-bolts; extended length front brake lines and a rear brake line to the axle; and a new front adjustable trackbar that helps to maintain proper geometry. The system also will allow you to run 31-in. tires without trimming or 33-in. tires with trimming.

Pair this kit with your favorite set of Rancho shocks and you have an XJ that will perform well on the road and provide increased flexibility and versatility off road.

FEATURES

- Allows for 31-in. tires untrimmed or 33-in. tires with trimming
- Front extended length brake lines and a rear brake line to rear axle
- Front upper and lower adjustable control arms w/ D2 bushings
- Front adjustable trackbar
- Heavy-duty DOM tubular lower control arms
- Front coil springs and rear leaf springs
- Front swaybar links
- U-bolts, shims and drop shackles

PART No. RS66002B/RS66003B

2001-84 JEEP CHEROKEE XJ 4WD

Shocks sold separately:

RS5000™X	RS7000®MT	RS9000™XL
Front RS55239	Front RS7239	Front RS999239
Rear RS55245	Rear -	Rear RS999245



RS66002B is for use with the O.E. Chrysler rear axle.
RS66003B is for use with the O.E. Dana rear axle.
 (Installation of a slip yoke eliminator and replacement driveshaft on the stock transfer case is recommended).



PROGRESSIVE RATE COIL SPRINGS
COMING SOON



.36 Rancho RS66002B with 33-in. tires



Rancho RS6444 with 33-in. tires

JEEP WRANGLER YJ 2.5-in. SUSPENSION HARDWARE KIT

FEATURES

- For use with Rancho 2.5-in. Leaf Springs
- Allows up to 33-in. tires
- Leaf springs are designed to control torque roll while providing equal traction through limited axle wind-up
- Rancho springs are designed to maintain a soft factory ride
- Springs are carefully shot peened & finished in black
- Leaf spring bushings included
- Leaf springs are designed to re-use factory U-bolts



PART No. RS6444

1996-86 JEEP WRANGLER YJ 4WD

For use with Rancho Leaf Springs RS44050 and RS44150

Primary Suspension System	Front Springs	Front Kits	Rear Springs	Rear Kits
RS6444	RS44050	RS720	RS44051	RS721

Shocks sold separately:

RS5000™X	RS7000®MT	RS9000™XL
Front RS55168	Front RS7168	Front RS999168
Rear RS55118	Rear RS7118	Rear RS999118 ³¹⁶

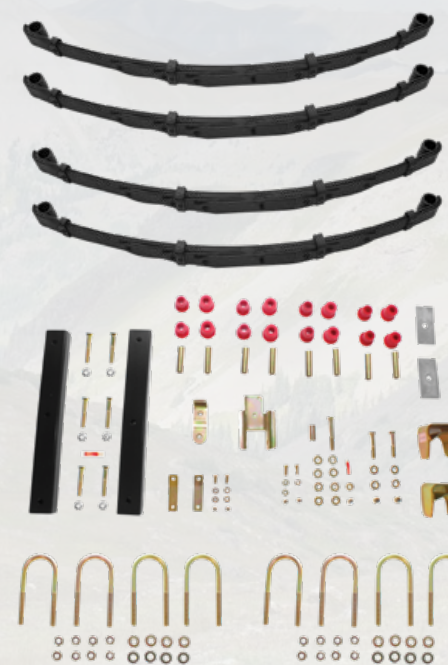

U-Bolt replacement kit also available.
 This suspension system was developed using a 33 x 12.5 x R15 tire.

JEEP CJ 2.5-in. LEAF SPRING SYSTEM

FEATURES

- Leaf springs are designed to control torque roll while providing equal traction through limited axle wind-up
- Rancho springs progressively rated to control axle wind-up while maintaining a soft factory ride
- Springs are carefully shot peened and finished in black
- All Rancho Leaf Springs come complete with urethane bushings and pre-installed Zinc plated sleeves
- Complete kit requires all four leaf assemblies

SEE PAGE 132 FOR APPLICATION CHART
 Shocks sold separately.



³¹⁶ Requires Rancho shock adapter bracket. Trimming or modification may be required to provide proper tire clearance. Actual tire size varies between manufacturers. B designates black finish. ** For more information visit gorancho.com

FRONT COIL SPRING SPACER KIT

FEATURES

3/4-in. Coil Spring Spacer Kit

PART No. RS70082

2017-07 JEEP WRANGLER JK 2/4 DOOR

2006-97 JEEP WRANGLER TJ/LJ

Available in black finish only. Shocks sold separately.



ADJUSTABLE CONTROL ARMS

Rancho® has **NEW** front and rear, upper and lower Adjustable Control Arms for your stock or lifted Jeep. The new Arms work on a range from stock to 4-inches and allow caster and pinion angle adjustments. The Arms are made of heavy duty DOM tubing for improved strength to handle off road obstacles. Lower Arms are bent similar to the factory design to allow for larger wheels and tires. The Control Arms forged ends feature Rancho's D2 synthetic high articulation bushings that self-center and are completely grease free. For the ultimate in convenience, a rebuild kit is available and sold separately.

FEATURES

- Heavy duty, .188 DOM wall tubing & forged ends construction
- 1.25-in. OD Diameter bar for upper Arms
- 2.00-in. OD Diameter bar for lower Arms
- D2 high articulation, grease-free, self-centering bushings
- Improves ride quality reducing NVH
- Works on Jeeps from stock to 4-inches of lift
- Allows adjustment for caster and pinion angles
- Sold in pairs by axle or as a complete set

PART No. RS66159B

17-07 WRANGLER JK 2/4 DOOR with 0 - 4-in. Lift Height

Also sold individually in pairs:

Front Upper	Front Lower	Rear Upper	Rear Lower
RS66155B	RS66156B	RS66157B	RS66158B



06-97 WRANGLER TJ/LJ/XJ with 0 - 4-in. Lift Height

01-84 CHEROKEE XJ with 0 - 4-in. Lift Height

Sold in pairs by axle:

Front Upper	Front Lower	Rear Upper	Rear Lower
RS66160B	RS66161B	RS66162B	RS66163B

Cherokee XJ is front upper and lower only.

ADJUSTABLE TRACK BAR

Rancho®'s new adjustable Track Bars work on lift kits from 2- to 6-inches and allow you to center your Jeep JK's front or rear axle in the proper position. The D2 synthetic, high articulation bushings in the Track Bar deliver superior dampening plus improved ride and handling characteristics. The D2 bushing has a firmer inner bearing material and a softer outer material to dampen noise, vibration, and harshness (NVH). The D2 bushing is grease free with a liner impregnated into the internal bushing that serves as a lubricating agent for silent, maintenance free operation.

FEATURES

- Heavy duty, .281 DOM wall tubing & forged ends construction
- Includes D2 bushings for long life & improved ride experience
- Improves ride quality reducing NVH
- Centers the axle in the axle position
- 1.25-in. OD Diameter Bar

PART No. RS62104



PART No. RS62105

PART No. RS62104 (Frt) RS62105 (Rear)

17-07 JEEP WRANGLER JK 2/4 DR. w/ 2 - 6-in. Lift Height

Wrangler, Wrangler Unlimited and Rubicon Models

HIGH-CLEARANCE STEERING KNUCKLES

The Rancho® High-Steer Knuckles maintain steering geometry and add strength to the most vulnerable points within the steering envelope when off-road driving. The knuckles add an additional 1.5-inches of clearance within the tight space, helping to protect critical steering components, and their design also helps lift the steering linkage out of range from direct impact from off-road obstacles or impediments. The High-Steer Knuckles are precisely engineered and heavy-duty for Left Hand and Right Hand Drive, 3-inch and higher lifted Jeep Wrangler JK's. The kit includes: a front left High-Steer Knuckle, a front right High-Steer Knuckle and 3-inch bump stops. This product offers a Limited Lifetime Warranty. A 3-inch Track Bar Relocation Bracket is required and is sold separately if your lift does not have one (RS62101). A flipped drag link is also required and is sold separately (RS62102, RS62106).

FEATURES

- Fits JK Dana 30, JK Rubicon Dana 44
- Adds critical strength and height to off-road JK's
- Constructed from high-strength steel
- Compatible for left- and right-hand drive models
- Aligns the geometry of the track bar and drag link to reduce bump steer
- Limited Lifetime Warranty**
- Requires use of 3-in. track bar mount – (sold separately)
- Requires use of a flip drag link – (sold separately)



PART No. RS62100

2017-07 JEEP WRANGLER JK 2/4 DOOR with 3 - 4-in. Lift Height

X, Sport, Sahara, Unlimited and Rubicon Models



TRACK BAR BRACKET

Dramatically improve a lifted Jeep JK's overall handling and reduce body roll through the Rancho Track Bar Relocation Bracket. After lifting a Jeep JK, the vehicle's roll center is raised and this heavy-duty front track bar bracket helps to restore proper suspension geometry and raises the vehicle's axle side track bar mount. Built to the Rancho brand's exacting standards of engineering and materials, the bolt-on bracket helps to strengthen the factory mount for heavy off-road use. The bracket – easily installable with basic hand tools – relocates the factory or aftermarket steering stabilizer to a higher, less-susceptible-to-impact location. The Rancho Track Bar Bracket features a powder-coat finish. All Rancho® RockGEAR™ components are covered by a Limited One Year Warranty**.

FEATURES

- Compatible with 3-in. and taller lifts
- Heavy-duty Front Track Bar Bracket for the Jeep JK
- This bracket raised the vehicle's axle side track bar mount

PART No. RS62101

2017-07 JEEP WRANGLER JK 2/4 DOOR with 3 - 4-in. Lift Height

X, Sport, Sahara, Unlimited and Rubicon Models

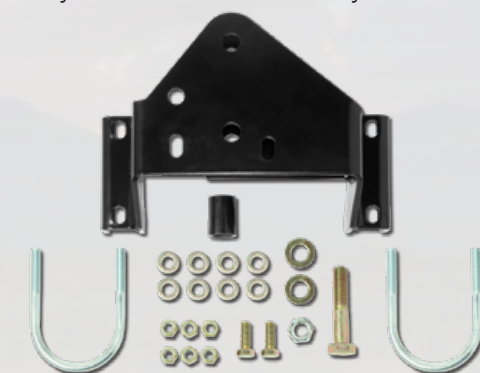

FLIP DRAG LINK FOR VEHICLES WITH RANCHO HIGH-CLEARANCE STEERING KNUCKLES

FEATURES

- Mounts in the steering knuckle and connects to the adjusting sleeve/inner tie rod at the pitman arm
- RS62106 can be used as a O.E. stock replacement drag link on LHD vehicles
- Dana 30 or Dana 44 axle
- Grease-able
- Lifetime Warranty**

PART No. RS62102 (LHD) RS62106 (RHD)

2017-07 JEEP WRANGLER JK 2/4 DOOR

Wrangler, Wrangler Unlimited and Rubicon Models

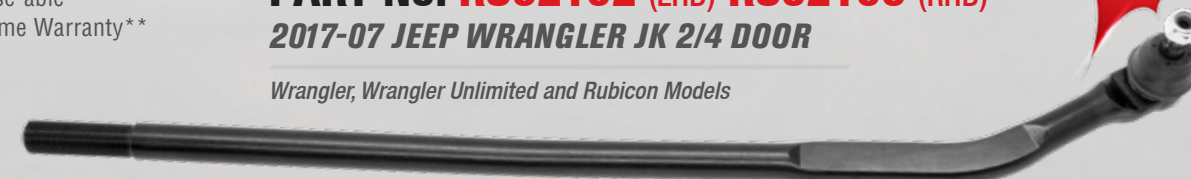

GEOMETRY CORRECTION BRACKETS

Rancho® Jeep JK Geometry Correction Brackets deliver perfect fit, finish and performance. These next-level Rancho Jeep JK Geometry Correction Brackets keep the control arms at factory angles to deflect road harshness, reduce brake dive and allow for proper caster angle after the addition of an aftermarket lift kit...maximizing the performance of your Jeep Wrangler JK. This **NEW** bracket fits Jeeps running lift kits from 2- to 4-inches utilizing our unique 4-hole upper control arm locator. Rancho engineering fit and finish delivers a one-piece welded design that will bolt up directly to the factory locations out of the box, saving you time and aggravation.

FEATURES

- Works on 2- to 4-inch lift kits that utilize factory upper and lower control arms
- Corrects control arm alignment geometry to factory specs eliminating the need for adjustable control arms or cam bolts for caster correction
- Fixed adjustment location for each height with an option for additional caster if needed
- No assembly required! Out of box and on to your Jeep...an easy DIY project!
- One-piece welded design with a durable, black power-coated finish

PART No. **RS62103**

2017-07 JEEP WRANGLER JK 2/4 DOOR with 2 - 4-in. Lift Height

Wrangler, Wrangler Unlimited and Rubicon Models



FRONT AXLE BUSHING KIT

FEATURES

- Replacement press-in O.E. Bushings for front axle
- Replace in pairs with bolts included
- Restores O.E. ride quality

PART No. **RS906**

2017-07 JEEP WRANGLER JK 2/4 DOOR



EXTENDED LENGTH BRAKE LINES

FEATURES

- Stainless steel braided Brake Lines are protected with a vinyl cover
- Provides a firmer and more responsive braking
- Mounting brackets included where necessary
- Sold in pairs



PART No. **RS6247 OR RS6248**

2017-07 JEEP WRANGLER JK 2/4 DOOR

Front **RS6247 (24.5-INCH)**
Rear **RS6248 (22-INCH)**

PART No. **RS6249**

2006-97 JEEP WRANGLER TJ/LJ
2001-84 JEEP CHEROKEE XJ

Front **RS6249 (21.5-INCH)**

CROSS OVER EXHAUST PIPE KIT

FEATURES

- Clearance is optimized for 2 - 5-in. lifted 17-12 Jeep Wranglers, 3.6L V6 engine
- Prevents contact between the exhaust cross over pipe and front drive shaft
- Allows more drive shaft clearance & suspension down travel than exhaust spacers
- Includes all necessary clamps, hardware, and detailed installation instructions
- Mandrel-bent 409 Stainless steel tubing
- Retains equalized OEM down pipe

PART No. **RS720003**

2017-12 JEEP WRANGLER JK 2/4 DOOR

Required for 3.6L V6 Models with 2 - 5-in. lift height



FRONT QUICK DISCONNECT SWAY BAR LINKS

FEATURES

- Designed for Wranglers with 3 - 4-in. lift height
- Quick release lynch pin design
- Heavy-duty construction
- Allows you to disconnect front sway bar for additional suspension travel

PART No. **RS6756B**

2017-07 JEEP WRANGLER JK 2/4 DOOR

Non-Rubicon models only





TUBE DOORS

Added visibility for off-road
Retains factory side mirror (passenger and driver side)
1.25-in. tube construction
Mounts to O.E. door hinge
O.E. style latch that can be opened from inside or outside
Durable textured black powder-coated finish
(DOOR SKINS AVAILABLE AT spiderwebshade.com)



**2017-07 JEEP WRANGLER JK 2/4 DOOR
2006-97 JEEP WRANGLER TJ/LJ**

2017-07 JK 2006-97 TJ/LJ
Front **RS6216B** Part No. **RS6223B**
Rear **RS6217B**

Notes: Tube doors are sold in pairs. Rancho recommends checking local and states laws before installation of this product. Such laws may prohibit installation of this product.

Warning: This product is intended for off-road use only. It is not designed as a safety restraint device. Always wear your seat belts, and avoid sharp turns and other abrupt maneuvers.



LED REAR BRAKE LIGHT

Works with Rancho bumpers
Compatible with any 2.25-in diameter hole
Works with factory wiring, all necessary wires and connectors are included with kit

**2017-07 JEEP WRANGLER JK 2/4 DOOR
2006-97 JEEP WRANGLER TJ/LJ**

.42 Part No. **RS6238**



REAR DOOR COVER PLATE

Protects rear decompression vent
CB antenna mount included
Reuses factory bolts and hole locations
Designed to cover vent when removing spare tire carrier
Thick Steel construction
Black color looks sharp

**2017-07 JEEP WRANGLER JK 2/4 DOOR
2006-97 JEEP WRANGLER TJ/LJ**

2017-07 JK 2006-97 TJ/LJ
RS6237B **RS6233B**



DIFFERENTIAL GLIDE PLATE

Mounts to front axle casting
Protects casting from direct contact
Works with O.E. and most aftermarket differential covers
Durable red powder-coated finish
Allows for a smoother glide over obstacles forwards and backwards

2017-07 JEEP WRANGLER JK 2/4 DOOR

DANA 30 **DANA 44**
Front **RS6222** Front **RS6212**
Rear **RS6242**

2006-97 JEEP WRANGLER TJ/LJ

DANA 30 **DANA 44**
Front **RS6227** Front **RS6228**
Rear **RS6252**



OIL PAN PROTECTION

Protects the oil pan from direct contact
1/8-in. Steel construction
Easy installation, installs over O.E. oil pan
Shields the entire oil pan and maintains drain-hole access
Durable red powder-coated finish
NEW mounting tab to keep armor in place

2017-07 JEEP WRANGLER JK 2/4 DOOR

2017-12 JK 2011-07 JK
RS6236 **RS6208**



CONTROL ARM SKIDS

Mounts to front lower control arms (axle end)
Reduces hang-ups and damage to the factory brackets
Thick 3/16-in. Steel construction
Durable red powder-coated finish
Bolts-on in minutes

**2017-07 JEEP WRANGLER JK 2/4 DOOR
2006-97 JEEP WRANGLER TJ/LJ**

Front **RS6210**



DIFFERENTIAL COVER

Added axle and internal gear protection
Manufactured from high-strength nodular Iron
Ribbed external construction for added strength
Durable red powder-coated finish
Off-set over-sized fill plug for increased fluid capacity and easier/quicker filling

**2017-07 JEEP WRANGLER JK 2/4 DOOR
2006-97 JEEP WRANGLER TJ/LJ**

DANA 30 **DANA 44**
Front **RS6218** Front **RS6209**

DANA 60
Factory 10-bolt pattern **RS6245**

*On RHD vehicles, the Steering Stabilizer must be moved from below the tie rod to a high clearance location to use this part. Rancho part number RS64100 High-Clearance Bracket with RS5401 Steering Stabilizer can be used to achieve this.
For more information visit gorancho.com.

SHOCKS FOR CUSTOM OFF-ROAD USE ONLY

RS5000™ SERIES / RS9000™XL SERIES

PART No.	PART No.	MOUNTING CODES		LENGTHS		
		Upper	Lower	Compressed	Extended	Travel
-	RS999028	L1	L1	17.25	27.96	10.71
RS55012	RS999012	L1	L1	19.01	32.54	13.53
RS55034	RS999034	L1	L1	20.01	34.04	14.03
RS55036	RS999036	L1	L1	21.01	36.04	15.03

RS7000® MT SERIES

PART No.	MOUNTING CODES		LENGTHS		
	Upper	Lower	Compressed	Extended	Travel
RS7008	L1	L1	14.00	21.470	7.46
RS7034	L1	L1	20.81	33.63	12.81
RS7112	L1	L1	16.25	25.88	9.63
RS7118	L1	L1	14.26	22.31	8.06
RS7391	S51	L1	12.33	19.01	6.68



REPLACEMENT URETHANE SHOCK BUSHING

BUSHING KIT	PARTS PACK	MOUNTING CODE	DESCRIPTION
RS980	-	L1	5/8-in. Straight wall bushing
RS978	-	L1	5/8-in. Hour glass bushing
RS992	-	L2	11/16-in. Straight wall bushing
RS984	-	L3	3/4-in. Hour glass bushing
-	P01192	S42	3/8-in. - 16 Stem
-	P01356	S51	1/2-in. - 13 Stem

SHOCK BOOTS

PART No.	LENGTH	COLOR
RS1927	9.50	Red
RS1950	9.50	Blue
RS1951	9.50	Yellow
RS1952	9.50	Black
RS1937	12.50	Red

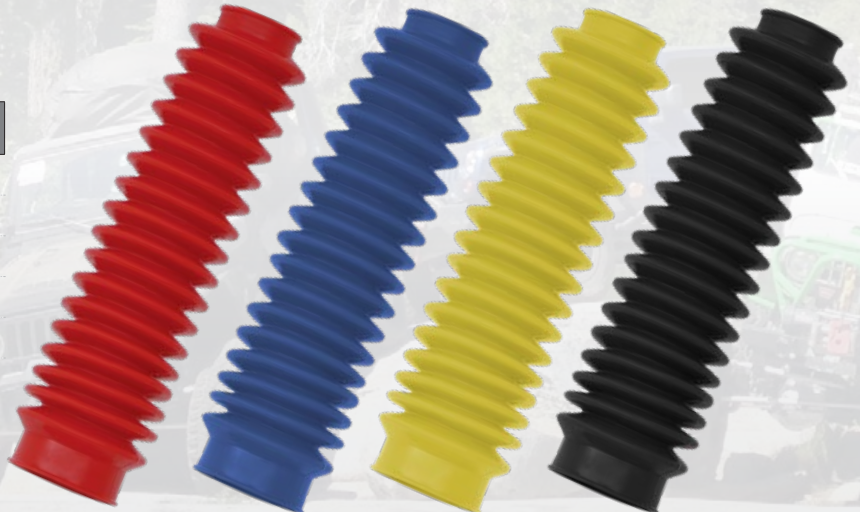

RANCHO STEERING ARMS

STEERING ARMS

YEAR	MAKE	MODEL	PART No.
1991-73	Chevy / GMC	4WD Full Size Blazer, Jimmy, Suburban with Dana 44	RS8701 ¹¹
1987-73	Chevy / GMC	4WD K10, K15, K20, K25 pickup	RS8701 ¹¹

LEAF SPRING BUSHING KITS

YEAR	MAKE	MODEL	FRONT	REAR	COMPLETE KIT
87-73	Chevy / GMC	4WD Full size Blazer, Jimmy, Suburban, Pickup w/ Rancho Suspension	RS954	-	-
05-97	Jeep	Wrangler TJ Rockcrawler Kit for 1 link	RS996	-	-
93-86	Jeep	Wrangler YJ	RS982	RS982	RS970 ⁸⁶
86-76	Jeep	CJ5, CJ7	-	-	RS972 ⁸⁶
75-53	Jeep	CJ5, CJ6	-	-	RS973 ⁸⁶
58-41	Jeep	MB series, CJ2A, CJ3A, CJ3B (does not replace the bronze bushing)	-	-	RS973 ⁸⁶
86-74	Jeep	J10, J20, Full-Size Wagoneer/Cherokee	-	-	RS975 ^{85 87}
80-64	Toyota	FJ40 Landcruiser with Rancho Suspension	-	-	RS973 ⁸⁶

LEAF SPRING HARDWARE U-BOLT KITS

PART No.	DESCRIPTION
RS8125	2.5-in. shim kit, 2 3/8-in. wide shim
RS8131	2-in. wide leaf alignment clamp kit
RS8132	3-in. wide leaf alignment clamp kit
RS8127	5/16-in. diameter x 5-in. long leaf center bolt
RS8128	3/8-in. diameter x 5-in. long leaf center bolt
RS8129	7/16-in. diameter x 4-in. long leaf center bolt

PART No.	THREAD SIZE	TYPE	ID WIDTH	ID LENGTH
RS17470	9/16	Round	3.250	7.750
RS17475	5/8	Round	3.650	10.120
RS17485	5/8	Round	3.300	12.620
RS17486	9/16	Square	2.560	14.500
RS17489	9/16	Square	2.560	13.000

Each contain one u-bolt

Sold in pairs.

FRACTION TO DECIMALS			
1/8"	= .125/.13	11/16"	= .688/.69
1/4"	= .250/.25	23/32"	= .719/.72
3/8"	= .375/.38	3/4"	= .750/.75
7/16"	= .438/.44	13/16"	= .813/.81
1/2"	= .500/.50	7/8"	= .875/.88
9/16"	= .563/.56	15/16"	= .938/.94
5/8"	= .625/.63	1"	= 1.000/1.00

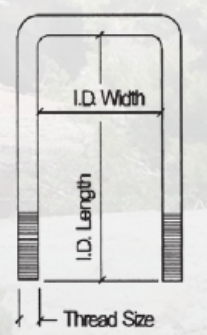
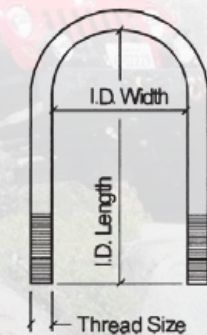

SUSPENSION WHEEL AND TIRE CHART

KIT NUMBER	COMPATIBLE WITH O.E. WHEELS ^[1]	DEVELOPMENT TIRE ^[2]		DEVELOPMENT WHEEL ^[2]		TOTAL BACKSPACING
		SIZE	ACTUAL SIZE ^[1]	SIZE	BACKSPACING	
RS62100	YES	—	—	Min. 17"	Max. 5.0"	—
RS6444	—	31x10.5R-15	—	—	—	—
RS64901	YES	265/70R17	31.6x10.4	17x8	4.5	—
OPTIONAL RS64901	—	255/75R17	32.1x10.0	—	—	—
RS64902	YES	275/65R20	34.0x11.0	20x9	6.0	—
OPTIONAL RS64902	—	285/70R18	33.7x11.2	—	—	—
RS64903	YES	265/70R17	31.6x10.4	17x8	4.5	—
RS6501	YES	33x12.5R-15	32.7x12.4	15x8	3.8	—
RS6503	YES	33x12.5R-15	32.7x12.4	15x8	3.8	—
RS6504	YES	33x12.5R-15	32.8x12.5	15x8	3.8	—
OPTIONAL RS6504	—	35x12.5R-15	34.8x12.5	15x8	3.8	—
RS6506	YES	33x12.5R-15	32.8x12.5	15x8	3.8	—
RS6511B	YES	325/60R20	35.5x13	20x9	6.3	7.3
RS6514B	YES	325/60R20	35.5x13	20x9	6.3	—
RS6515B	—	35x12.5R-17	—	Min. 17"	6.25	—
RS6518B	YES	35x12.5R-18	34.8x12.5	18x9	4.5	—
RS6519B	YES	35x12.5R-18	34.8x12.5	18x9	4.5	—
RS6524B	—	37x12.5R-20	36.6x12.5	20x9	6.3	—
RS6525B	YES	325/60R20	35.5x13	20x9	6.3	—
RS6545B	NO	285/75R16	33.0x11.3	16x8 ^[4]	4.5	—
OPTIONAL RS6545B ^[3]	—	35x12.5R-17	34.9x12.9	17x8 ^[4]	4.5	—
RS6547B	—	285/75R16	33.0x11.3	16x8 ^[4]	4.5	—
OPTIONAL RS6547B ^[3]	—	35x12.5R-17	34.9x12.9	17x8 ^[4]	4.5	—
RS6548B	YES	285/75R16	33.0x11.3	16x8	4.5	—
OPTIONAL RS6548B ^[3]	YES	35x12.5R-17	34.9x12.9	17x8	4.5	5.9
RS6550B	—	285/75R16	33.0x11.3	16x8	4.5	—
OPTIONAL RS6550B ^[3]	—	35x12.5R-17	34.9x12.9	17x8	4.5	—
RS6551B	—	285/75R16	33.0x11.3	16x8	4.5	—
OPTIONAL RS6551B ^[3]	—	35x12.5R-17	34.9x12.9	17x8	4.5	—
RS6554B	NO	35x12.5R-18	34.8x12.5	18x9	6.0	—
RS6556B	NO	37x12.5R-17	36.9x13.4	17x10	5.0	—
OPTIONAL RS6556B ^[3]	—	40x13.5R-17	39.8x14.6	17x9	6.0	7.4
RS6557B	NO	37x12.5R-17	36.9x13.4	17x10	5.0	—
OPTIONAL RS6557B	—	40x13.5R-17	39.8x14.6	17x9	6.0	7.4
RS6558B	NO	325/60R20	35.5x13	20x9	5.0 ^[5]	—
OPTIONAL RS6558B	—	37x12.5R-20	36.6x12.5	20x9	5.0 ^[5]	6.0
RS6564B	NO	35x12.5R-18	34.8x12.5	18x9	6.0	—
RS6569B	—	285/70R17	33.0x11.3	17x8	4.5	—
RS6573B	YES	35x12.5R-17	34.8x12.5	17x8.5	5.0	—
RS6578B	YES	37x12.5R-17	37x12.9	17x8	6.3	7.3
RS6579B	YES	37x12.5R-17	37x12.9	17x8	6.3	7.3
RS6581B	YES	315/70R17	34.5x12	17x8	4.5	5.5
RS6582B	YES	315/70R17	34.5x12	17x8	5.5	—
RS6583B	YES	315/70R17	34.5x12	17x8	5.5	6.5
OPTIONAL RS6583B	—	35x12.5R-17	34.9x12.5	17x8	4.5	6.5
RS6587B	YES	315/70R17	34.5x12	17x8	4.5	5.5
RS6592	YES	265/75R16	31.8x10.5	16x8	5.5	—
RS6593	YES	265/75R16	31.8x10.5	16x8	5.5	—
RS6594B	YES	35x12.5R-18	34.8x12.5	18x9	6.0	6.7
RS66000	NO	31x11.5R-15	31x11.5	15x8	3.8	—
OPTIONAL RS66000	NO	33x12.5R-15	32.7x12.4	15x8	3.8	—
RS66001	NO	31x11.5R-15	31x11.5	15x8	3.8	—
OPTIONAL RS66001	NO	33x12.5R-15	32.7x12.4	15x8	3.8	—
RS66002	YES	31x10.5R-15	—	15x8	3.75	—
RS66003	YES	31x10.5R-15	—	15x8	3.75	—
RS66102B	YES*	35x12.5R-17	34.8x12.5	17x9	4.5	5.9
OPTIONAL RS66102B	—	37x12.5R-17	36.3x12.8	—	—	—
RS66103	YES*	35x12.5R-17	34.8x12.5	17x9	4.5	5.9
OPTIONAL RS66103	—	37x12.5R-17	36.3x12.8	—	—	—
RS66103B	YES*	35x12.5R-17	34.8x12.5	17x9	4.5	5.9
OPTIONAL RS66103B	—	37x12.5R-17	36.3x12.8	—	—	—
RS66104	YES*	35x12.5R-17	34.8x12.5	17x9	4.5	5.9
OPTIONAL RS66104	—	37x12.5R-17	36.3x12.8	—	—	—
RS66104B	YES*	35x12.5R-17	34.8x12.5	17x9	4.5	5.9
OPTIONAL RS66104B	—	37x12.5R-17	36.3x12.8	—	—	—

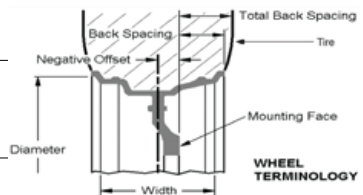

FOOTNOTES

- [1] Designates when the OEM wheel is compatible with the applicable Rancho® suspension. The development or optional tire may not be compatible with the OEM wheel.
- [2] Use of optional wheel and tire will require trimming or modification. Actual tire size varies between manufacturers.
- [3] RS6545, RS6547 – vehicles with OEM 17" wheels cannot use 16" wheels or smaller.
- [4] RS6558B requires 4.5" of backspacing on 16", 17" and 18" wheels.
- * Stock wheels and tires only.

If your kit is not listed, please refer to the instruction sheet for fitment information. All measurements are in inches. Trimming or modification may be required to provide proper tire clearance. Actual tire size varies between manufacturers.

SUSPENSION WHEEL AND TIRE CHART

KIT NUMBER	COMPATIBLE WITH O.E. WHEELS ^[1]	DEVELOPMENT TIRE ^[2]		DEVELOPMENT WHEEL ^[2]		TOTAL BACKSPACING
		SIZE	ACTUAL SIZE ^[1]	SIZE	BACKSPACING	
RS66105	NO	35x15.5R-18	—	18x9	4.5	5.9
RS66105B	YES*	35x12.5R-17	34.8x12.5	17x9	4.5	5.9
OPTIONAL RS66105B	—	37x12.5R-17	36.3x12.8	—	—	—
RS66106B	YES*	35x12.5R-17	34.8x12.5	17x9	4.5	5.9
OPTIONAL RS66106B	—	37x12.5R-17	36.3x12.8	—	—	—
RS66107	YES*	35x12.5R-17	34.8x12.5	17x9	4.5	5.9
RS66107B	YES*	35x12.5R-17	34.8x12.5	17x9	4.5	5.9
OPTIONAL RS66107B	—	37x12.5R-17	36.3x12.8	—	—	—
RS66108BR5	YES*	255/80R17	—	17x9	4.5	5.9
OPTIONAL RS66108BR5	—	305/65R17	33x11.5	—	—	—
RS66108BR9	YES*	255/80R17	—	17x9	4.5	5.9
OPTIONAL RS66108BR9	—	305/65R17	33x11.5	—	—	—
RS66109BR5	YES*	255/80R17	—	17x9	4.5	5.9
OPTIONAL RS66109BR5	—	305/65R17	33x11.5	—	—	—
RS66109BR9	YES*	255/80R17	—	17x9	4.5	5.9
OPTIONAL RS66109BR9	—	305/65R17	33x11.5	—	—	—
RS66110B	YES*	35x12.5R-17	34.8x12.5	17x9	4.5	5.9
RS66110	NO	35x12.5R-17	34.8x12.5	17x9	4.5	5.9
OPTIONAL RS66110	—	37x12.5R-17	36.3x12.8	—	—	—
RS66110B	NO	35x12.5R-17	34.8x12.5	17x9	4.5	5.9
OPTIONAL RS66110B	—	37x12.5R-17	36.3x12.8	—	—	—
RS66110B	NO	35x12.5R-17	34.8x12.5	17x9	4.5	5.9
OPTIONAL RS66110B	—	37x12.5R-17	36.3x12.8	—	—	—
RS66112	—	33x12.5R-15	—	15x8	3.75	—
RS66115B	YES*	35x12.5R-17	34.8x12.5	17x9	4.5	5.9
OPTIONAL RS66115B	—	37x12.5R-17	36.3x12.8	—	—	—
RS66116B	YES*	35x12.5R-17	34.8x12.5	17x9	4.5	5.9
OPTIONAL RS66116B	—	37x12.5R-17	36.3x12.8	—	—	—
RS66118B	YES*	35x12.5R-17	34.8x12.5	17x9	4.5	5.9
OPTIONAL RS66118B	—	37x12.5R-17	36.3x12.8	—	—	—
RS66158B	YES*	35x12.5R-17	34.8x12.5	17x9	4.5	5.9
OPTIONAL RS66158B	—	37x12.5R-17	36.3x12.8	—	—	—
RS66159B	YES*	35x12.5R-17	34.8x12.5	17x9	4.5	5.9
OPTIONAL RS66159B	—	37x12.5R-17	36.3x12.8	—	—	—
RS66160B	NO	35x12.5R-18	34.8x12.5	18x9	4.5	5.9
RS66161B	NO	35x12.5R-18	34.8x12.5	18x9	4.5	5.9
RS66162B	NO	35x12.5R-18	34.8x12.5	18x9	4.5	5.9
RS66163B	NO	35x12.5R-18	34.8x12.5	18x9	4.5	5.9
RS66300R5	YES	One Size Over	O.E. Max.	Check for Clearance	—	—
RS66301B	YES**	325/60R20	—	20x9	5.0	6.9
RS66302B	YES**	325/60R20	—	20x9	5.0	6.9
RS66303R7	—	285/70R17	—	—	—	—
RS66304R7	—	285/70R17	—	—	—	—
RS66350R5	YES	One Size Over	O.E. Max.	Check for Clearance	—	—
RS66351R5	YES	One Size Over	O.E. Max.	Check for Clearance	—	—
RS66400B	YES	35x12.5R-17	—	17x8.5	5.0	—
RS66401B	YES*	295/60R20	—	20x9	5.0	6.5
RS66450R7	YES	315/75R17	—	Min. 17"	6.0	—
RS66451R9	YES*	35x12.5R-17	—	17x9	5.5	6.8
RS66452B	YES*	37x12.5R-20	—	20x9	5.5	6.8
RS66453B	—	37x12.5R-20	36.6x12.5	20x9	5.5	6.8
RS66500B	YES*	35x12.5R-18	34.8x12.5	19x9	5.6	—
RS66501B	YES*	35x12.5R-18	34.8x12.5	19x9	5.6	—
RS66503R7	—	35x12.5R-18	—	—	—	—
RS66551B	YES	35x12.5R-20	—	20x9	6.3	—
RS66901R9	YES	285/70R17	—	17x8	4.75	6.0
RS66902R7	YES	275/65R20	34.0x11.0	20x9	6.0	—
OPTIONAL RS66902R7	—	285/70R18	33.7x11.2	—	—	—
RS66903R7	YES	265/70R17	31.6x10.4	17x8	4.5	—
OPTIONAL RS66903R7	—	255/75R17	32.1x10.0	—	—	—

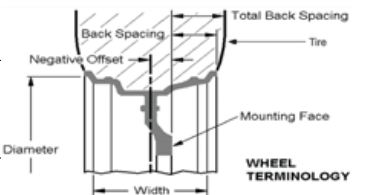

FOOTNOTES

- [1] Designates when the OEM wheel is compatible with the applicable Rancho® suspension. The development or optional tire may not be compatible with the OEM wheel.
- [2] Use of optional wheel and tire will require trimming or modification. Actual tire size varies between manufacturers.
- * Stock wheels and tires only.
- ** Wheel Spacer required, included in kit.

If your kit is not listed, please refer to the instruction sheet for fitment information. All measurements are in inches. Trimming or modification may be required to provide proper tire clearance. Actual tire size varies between manufacturers.



WEATHERLY INDEX 180
RAN-0317
 March 2017
Supersedes Catalog
RAN-0816

NEW PART NUMBERS

RS55001	RS55150	RS62103
RS55023	RS55152	RS66303R7
RS55029	RS55168	RS66304R7
RS55042	RS55190	
RS55043	RS55198	RS66501B
RS55044	RS55221	RS66503R7
RS55045	RS55229	RS7042
RS55047	RS55233	RS7272
RS55048	RS55234	RS7305
RS55056	RS55239	RS7324
RS55112	RS55240	RS7369
RS55113	RS55241	RS7377
RS55116	RS55245	RS7810
RS55118	RS55254	RS7832
RS55119	RS55255	RS886520
RS55126	RS55256	RS906
RS55128	RS55261	RS999830
RS55129	RS55289	RS999832
RS55136	RS55833	RS999945
RS55149	RS55834	RS999946

PART NUMBERS DROPPED FROM PREVIOUS CATALOG

RS17482	RS6504	RS66109BR5
RS17483	RS6507B	RS66109BR9
RS19012	RS6509B	RS66150
RS19034	RS6510B	RS66150B
RS19036	RS6548	RS66151
RS5133	RS6589B	RS66151B
RS5204	RS66000	RS6634
RS5533	RS66001	RS707
RS5537	RS66103	RS80120B
RS5565	RS66103B	RS901
RS5573	RS66104	RS902
RS5823	RS66104B	RS903
RS5824	RS66105	RS957
RS6204	RS66105B	RS958
RS6205	RS66106B	RS959
RS6213	RS66107	RS993
RS6219	RS66107B	RS999360
RS6501	RS66108BR5	RS999369
RS6503	RS66108BR9	RS999791

PART NUMBERS REPLACED OR SUPERSEDED FOR 2017

RS999938	USE RS999922	
----------	--------------	--

TABLE OF CONTENTS / TABLE DES MATIÈRES / ÍNDICE

TECHNICAL ASSISTANCE 2
 WARRANTY 3
 LIFT KIT ACCESSORIES 38-41
 ROCK GEAR 42-43
 CUSTOM SHOCK ACCESSORIES 44-45
 URETHANE SHOCK BUSHINGS 44
 BOOTS 44
 CLAMPS 45
 STEERING ARMS 45
 BUSHING KITS 45
 U-BOLT KITS 45
 LEAF SPRING HARDWARE 45
 WHEEL AND TIRE CHART 46

NEW COVERAGE 47

APPLICATION LISTINGS

Shocks 50-102
 Steering Stabilizers 103-114
 Suspension 115-165
 Add-A-Leaf/Lev-A-Load 166-171
 Global Coverage (Non-US) 172-185

NUMERICAL LISTINGS 186-247

SPECIFICATIONS 248-271

FOOTNOTES 272-278

Shocks

Steering Stabilizers

Suspension

**Add-A-Leaf/
Lev-A-Load**

**Global Coverage
(Non-US)**

Numerical Listings

Specifications

Footnotes

All parts listed herein are intended for service parts replacement use as specified in this catalog and for no other purpose. When properly installed, they are designed to perform the same function, including emission controls, if any, as the original repair product specified for the application.

Shocks



YEAR	MODEL	RAISED HEIGHT	RS90000XL		RS7000MT		RS5000 / RS5000X	
			FRONT	REAR	FRONT	REAR	FRONT	REAR

ACURA

ACURA — SLX

1999-96	SLX	0"	RS999214	RS999215	—	—	RS5214	RS5215
---------	-----	----	----------	----------	---	---	--------	--------

BUICK

BUICK — Rainier

2007-04	Rainier w/ Rear Air Spring Suspension	0"	—	—	—	—	RS5817	RS5386
---------	---------------------------------------	----	---	---	---	---	--------	--------

CADILLAC

CADILLAC — Escalade

2000-99	Escalade 4WD	0"	RS999150	RS999124	RS7150	—	RS55150 RS5150	RS5124
---------	--------------	----	----------	----------	--------	---	-------------------	--------

CHEVROLET

CHEVROLET — Avalanche 4 W.D.

2013-07	Avalanche 1500 4WD w/ Rancho® RS6582B System w/ Electronic Suspension(Z55) & Auto Track — Exc. Magnetic Ride Control(Z95)	4"	RS999799	—	—	—	—	—
	Avalanche 1500 4WD w/ Rancho® RS6582B System — Exc. Electronic Suspension(Z55), Auto Track & Magnetic Ride Control(Z95)	4"	RS999786	RS999274	RS7786	RS7274	RS55786 RS5786	RS55274 RS5274
	Avalanche 1500 4WD — Exc. Electronic Suspension(Z55) & Magnetic Ride Control(Z95) w/o Air Leveling System	0"	RS999784	RS999262	RS7784	—	RS55784 RS5784	RS55262 RS5262
2006-02	Avalanche 2500 4WD	5-6"	RS999055	RS999056	RS7055	RS7056	—	—
	Avalanche 1500 4WD — Exc. Electronic Suspension	5-6"	RS999057	RS999058	—	—	—	—
	Avalanche 1500 4WD w/Rancho® RS6547B System	4"	RS999268	RS999274	RS7268	RS7274	RS55268 RS5268	RS55274 RS5274
	Avalanche 2500 4WD w/Rancho® RS6551B System	4"	RS999296	RS999297	RS7296	RS7297	RS55296 RS5296	RS55297 RS5297
	Avalanche 1500 4WD — Exc. Electronic Suspension(Z55) & Self Leveling Nivomat Suspension(Z66)	1-2½"	—	—	RS7371	—	RS55371 ^[313] RS5371 ^[313]	RS55262 RS5262
	Avalanche 2500 4WD	1-2½"	—	—	RS7370	—	RS55370 ^[313] RS5370 ^[313]	RS55262 RS5262
	Avalanche 1500 4WD w/ Self Leveling Nivomat Suspension(Z66) — Exc. Electronic Suspension(Z55)	0"	RS999265	—	RS7371	—	RS55265 RS5265	—
	Avalanche 1500 4WD — Exc. Electronic Suspension(Z55) & Self Leveling Nivomat Suspension(Z66)	0"	RS999265	RS999262	RS7371	—	RS55265 RS5265	RS55262 RS5262
	Avalanche 2500 4WD	0"	RS999295	RS999262	RS7295	—	RS5295	RS55262 RS5262

CHEVROLET — Avalanche 2 W.D.

2013-07	Avalanche 1500 2WD — Exc. Electronic Suspension(Z55) & Magnetic Ride Control(Z95)	0"	RS999784	RS999262	RS7784	—	RS55784 RS5784	RS55262 RS5262
	Avalanche 1500 2WD w/ Rancho® RS6582 or RS6582B — Exc. Electronic Suspension(Z55), Auto Track & Magnetic Ride Control(Z95) w/o Air Leveling System	4"	RS999786	RS999274	RS7786	RS7274	RS55786 RS5786	RS55274 RS5274

^[313] Not for use with aftermarket shock spacers or relocation brackets.

Shocks



YEAR	MODEL	RAISED HEIGHT	RS90000XL		RS7000MT		RS5000 / RS5000X	
			FRONT	REAR	FRONT	REAR	FRONT	REAR

CHEVROLET (Cont.)

CHEVROLET — Avalanche 2 W.D. (Cont.)

2013-07 (Cont.)	Avalanche 1500 2WD w/ Rancho® RS6582 System w/ Electronic Suspension(Z55) & Auto Track — Exc. Magnetic Ride Control(Z95)	4"	RS999799	—	—	—	—	—
2006-02	Avalanche 2500 2WD w/Rancho® RS6551B System	4"	RS999296	RS999297	RS7296	RS7297	RS55296 RS5296	RS55297 RS5297
	Avalanche 1500 2WD — Exc. Electronic Suspension(Z55) & Self Leveling Nivomat Suspension(Z66)	1-2½"	—	—	RS7371	—	RS55371 ^[313] RS5371 ^[313]	RS55262 RS5262
	Avalanche 2500 2WD	1-2½"	—	—	RS7370	—	RS55370 ^[313] RS5370 ^[313]	RS55262 RS5262
	Avalanche 1500 2WD — Exc. Electronic Suspension(Z55) & Self Leveling Nivomat Suspension(Z66)	0"	RS999265	RS999262	RS7371	—	RS55265 RS5265	RS55262 RS5262
	Avalanche 1500 2WD w/ Self Leveling Nivomat Suspension(Z66) — Exc. Electronic Suspension(Z55)	0"	RS999265	—	RS7371	—	RS55265 RS5265	—
	Avalanche 2500 2WD	0"	RS999295	RS999262	RS7295	—	RS5295	RS55262 RS5262

CHEVROLET — Blazer 4 W.D. Compact - Inc. S Models

2005-95	4WD Blazer w/ ZR2 Highrider Package — Inc. Sport Package	0"	RS999123 ^[1]	RS999190	—	RS7190	RS5123	RS55190 RS5190
2005-83	4WD Blazer — Inc. Sport Package — Exc. ZR2 Highrider Package	0"	RS999123 ^[1]	RS999124	—	—	RS5123	RS5124

CHEVROLET — Blazer 4 W.D. Full Size (K & V Models)

1994-92	4WD Blazer Full Size	5-6"	RS999059	RS999060	—	—	—	—
	4WD Blazer Full Size w/Rancho® RS6568 System	4"	RS999244	RS999227	—	—	RS5244	RS5227
	4WD Blazer Full Size w/Rancho® RS6468 System	2½-4"	RS999001	RS999190	—	RS7190	RS55001 RS5001	RS55190 RS5190
	4WD Blazer Full Size w/Rancho® RS6426 System	1-2½"	RS999152	RS999190	RS7152	RS7190	RS55152 ^[313] RS5152 ^[313]	RS55190 RS5190
	4WD Blazer Full Size	0"	RS999150 ^[148]	RS999124	RS7150 ^[148]	—	RS55150 ^[148] RS5150 ^[148]	RS5124
1991-81	4WD Blazer Full Size — Exc. O.E. Quad Suspension	2½-4"	RS999001	RS999112	—	RS7112	RS55001 RS5001	RS55112 RS5112
	4WD Blazer Full Size w/ O.E. Quad Suspension							
	Inner Front (Long Shock) at Lower Mounting (2 Req'd)	2½-4"	RS999118 ^[20] ^[2]	—	RS7118 ^[20] ^[2]	—	RS55118 ^[20] ^[2] RS5118 ^[20] ^[2]	—
	Outer Front (Short Shock) at Lower Mounting (2 Req'd)		RS999001	—	—	—	RS55001 ^[2] RS5001 ^[2]	—
	Rear		—	RS999112	—	RS7112	—	RS55112 RS5112
	4WD Blazer Full Size — Exc. O.E. Quad Suspension	0-2"	RS999151	RS999118	—	RS7118	RS5151	RS55118 RS5118

^[1] Front shock must be installed rod end down (without shock boot). ^[20] Additional washers may be required to increase space between shocks on lower mount.

^[148] Do not use with after market (stamped steel housing) ball joints. Use only with OE style (forged housing construction) upper ball joints. ^[313] Not for use with aftermarket shock spacers or relocation brackets. ^[2] Qty. Req. 2

Shocks



YEAR	MODEL	RAISED HEIGHT	RS90000XL		RS7000MT		RS5000 / RS5000X	
			FRONT	REAR	FRONT	REAR	FRONT	REAR
CHEVROLET (Cont.)								
CHEVROLET — Blazer 4 W.D. Full Size (K & V Models) (Cont.)								
1991-81 (Cont.)	4WD Blazer Full Size w/ O.E. Quad Suspension							
	Inner Front (Long Shock) at Lower Mounting (2 Req'd)	0-2"	RS999113 ^[20] ^[2]	—	RS7113 ^[20] ^[2]	—	RS55113 RS5113 ^[20] ^[2]	—
	Outer Front (Short Shock) at Lower Mounting (2 Req'd)		RS999151 ^[2]	—	—	—	RS5151 ^[2]	—
	Rear		—	RS999118	—	RS7118	—	RS55118 RS5118
1980-73	4WD Blazer Full Size	0-2"	RS999151	RS999118	—	RS7118	RS5151	RS55118 RS5118
1980-69	4WD Blazer Full Size	2½-4"	RS999001	RS999112	—	RS7112	RS55001 RS5001	RS55112 RS5112
1972-69	4WD Blazer Full Size	0-2"	RS999151	RS999118	—	RS7118	RS5151	RS55118 RS5118
CHEVROLET — Blazer 2 W.D. Compact - Inc. S Models								
2005-94	2WD Blazer	0"	—	RS999124	—	—	RS5222	RS5124
1993-83	2WD Blazer	0"	—	RS999124	—	—	RS5222	RS5124
CHEVROLET — Blazer 2 W.D. Full Size (C Models)								
1982-73	2WD Blazer Full Size	0-3"	RS999120	RS999118	—	RS7118	RS5120	RS55118 RS5118
1982-69	2WD Blazer Full Size w/Rancho® System	1½"	RS999120	RS999112	—	RS7112	RS5120	RS55112 RS5112
1972-69	2WD Blazer Full Size	0-3"	RS999120	RS999113	—	RS7113	RS5120	RS55113 RS5113
CHEVROLET — Pickup (1/2 Ton) 4 W.D. (Silverado, K & V Models)								
2017-14	Silverado 1500 4WD w/Rancho® RS66308B or RS66309B System	4½"	—	RS999297	—	RS7297	—	RS55297 RS5297
	Silverado 1500 4WD w/Rancho® RS66301B or RS66302B System	6"	RS999832	RS999297	RS7832	RS7297	RS55832	RS55297 RS5297
2016-14	Silverado 1500 4WD — Exc. 1500HD, ZX3 Electronic Ride Control Suspension or QuadraSteer Package and All Wheel Drive	0"	RS999830	RS999198	RS7830	RS7198	RS55830	RS55198 RS5198
2013-07	Silverado 1500 4WD w/Rancho® RS6583 or RS6583B System	4"	RS999786	RS999297	RS7786	RS7297	RS55786 RS5786	RS55297 RS5297
	Silverado 1500 4WD — Exc. 1500HD, ZX3 Electronic Ride Control Suspension or QuadraSteer Package and All Wheel Drive	0"	RS999784	RS999198	RS7784	RS7198	RS55784 RS5784	RS55198 RS5198
2007-05	Silverado 1500HD 4WD Crew Cab — Exc. Electronic Ride Control	5-6"	RS999055	RS999056	RS7055	RS7056	—	—
	Silverado 1500HD 4WD Crew Cab w/ Rancho® RS6550B System — Exc. Electronic Ride Control	4"	RS999296	RS999297	RS7296	RS7297	RS55296 RS5296	RS55297 RS5297
	Silverado 1500HD 4WD Crew Cab — Exc. Electronic Ride Control	1-2½"	—	—	RS7370	RS7274	RS55370 ^[313] RS5370 ^[313]	RS55274 RS5274
	Silverado 1500HD 4WD Crew Cab — Exc. Electronic Ride Control	0"	RS999295	RS999274	RS7295	RS7274	RS5295	RS55274 RS5274
2007-99	Silverado 1500 4WD (Classic)	5-6"	RS999057	RS999297	—	RS7297	—	RS55297 RS5297
	Silverado 1500 4WD w/Rancho® RS6545 System (Classic)	4"	RS999268	RS999269	RS7268	RS7269	RS55268 RS5268	RS55269 RS5269

^[20] Additional washers may be required to increase space between shocks on lower mount. ^[313] Not for use with aftermarket shock spacers or relocation brackets. ^[2] Qty. Req. 2



Shocks

YEAR	MODEL	RAISED HEIGHT	RS90000XL		RS7000MT		RS5000 / RS5000X	
			FRONT	REAR	FRONT	REAR	FRONT	REAR
CHEVROLET (Cont.)								
CHEVROLET — Pickup (1/2 Ton) 4 W.D. (Silverado, K & V Models) (Cont.)								
2007-99 (Cont.)	Silverado 1500 4WD (Classic) — Exc. 1500HD & Electronic Ride Control	1-2½"	—	—	RS7371	RS7198	RS55371 ^[313] RS5371 ^[313]	RS55198 RS5198
	Silverado 1500 4WD (Classic) — Exc. 1500HD & Electronic Ride Control	0"	RS999265	RS999198	RS7371	RS7198	RS55265 RS5265	RS55198 RS5198
2003-01	Silverado 1500HD 4WD Crew Cab — Exc. Electronic Ride Control	5-6"	RS999055	RS999056	RS7055	RS7056	—	—
	Silverado 1500HD 4WD Crew Cab w/ Rancho® RS6550 System — Exc. Electronic Ride Control	4"	RS999296	RS999297	RS7296	RS7297	RS55296 RS5296	RS55297 RS5297
	Silverado 1500HD 4WD Crew Cab — Exc. Electronic Ride Control	1-2½"	—	—	RS7370	RS7274	RS55370 ^[313] RS5370 ^[313]	RS55274 RS5274
	Silverado 1500HD 4WD Crew Cab — Exc. Electronic Ride Control	0"	RS999295	RS999274	RS7295	RS7274	RS5295	RS55274 RS5274
1999-88	4WD K-1500 (1/2 Ton)	5-6"	RS999059	RS999060	—	—	—	—
	4WD K-1500 (1/2 Ton) w/Rancho® RS6543 System	4"	RS999244	RS999227	—	—	RS5244	RS5227
	4WD K-1500 (1/2 Ton) w/Rancho® RS6443 System	2½-4"	RS999001	RS999190	—	RS7190	RS55001 RS5001	RS55190 RS5190
	4WD K-1500 (1/2 Ton) w/Rancho® RS6427 System	1-2½"	RS999152 ^[148]	RS999190	RS7152 ^[148]	RS7190	RS55152 ^[148] ^[313] RS5152 ^[148] ^[313]	RS55190 RS5190
	4WD K-1500 (1/2 Ton)	0"	RS999150	RS999190	RS7150	RS7190	RS55150 RS5150	RS55190 RS5190
1987	4WD V-10 (1/2 Ton) w/ O.E. Quad Suspension							
	Inner Front (Long Shock) at Lower Mounting (2 Req'd)	2½-4"	RS999118 ^[20] ^[2]	—	RS7118 ^[20] ^[2]	—	RS55118 ^[20] ^[2] RS5118 ^[20] ^[2]	— —
	Outer Front (Short Shock) at Lower Mounting (2 Req'd)		RS999001 ^[2]	—	—	—	RS55001 ^[2] RS5001 ^[2]	—
	Rear		—	RS999112	—	RS7112	—	RS55112 RS5112
	4WD V-10 (1/2 Ton) w/ O.E. Quad Suspension							
	Inner Front (Long Shock) at Lower Mounting (2 Req'd)	0-2"	RS999113 ^[20] ^[2]	—	RS7113 ^[20] ^[2]	—	RS55113 RS5113 ^[20] ^[2]	—
	Outer Front (Short Shock) at Lower Mounting (2 Req'd)		RS999151 ^[2]	—	—	—	RS5151 ^[2]	—
	Rear		—	RS999118	—	RS7118	—	RS55118 RS5118
	4WD V-10 (1/2 Ton) — Exc. O.E. Quad Suspension	0-2"	RS999151	RS999118	—	RS7118	RS5151	RS55118 RS5118
1986-81	4WD K-10 (1/2 Ton) w/ O.E. Quad Suspension							
	Inner Front (Long Shock) at Lower Mounting (2 Req'd)	2½-4"	RS999118 ^[20] ^[2]	—	RS7118 ^[20] ^[2]	—	RS55118 ^[20] ^[2] RS5118 ^[20] ^[2]	— —
	Outer Front (Short Shock) at Lower Mounting (2 Req'd)		RS999001 ^[2]	—	—	—	RS55001 ^[2] RS5001 ^[2]	—
	Rear		—	RS999112	—	RS7112	—	RS55112 RS5112
	4WD K-10 (1/2 Ton) — Exc. O.E. Quad Suspension	2½-4"	RS999001	RS999112	—	RS7112	RS55001 RS5001	RS55112 RS5112

^[20] Additional washers may be required to increase space between shocks on lower mount. ^[148] Do not use with after market (stamped steel housing) ball joints. Use only with OE style (forged housing construction) upper ball joints. ^[313] Not for use with aftermarket shock spacers or relocation brackets. ^[2] Qty. Req. 2

Shocks



YEAR	MODEL	RAISED HEIGHT	RS90000XL		RS7000MT		RS5000 / RS5000X	
			FRONT	REAR	FRONT	REAR	FRONT	REAR

CHEVROLET (Cont.)

CHEVROLET — Pickup (1/2 Ton) 4 W.D. (Silverado, K & V Models) (Cont.)

1986-81 (Cont.)	4WD K-10 (1/2 Ton) w/ O.E. Quad Suspension	0-2"	RS999113 ^[20]	—	RS7113 ^[20]	—	RS55113	—
	Inner Front (Long Shock) at Lower Mounting (2 Req'd)		RS999151 ^[20]	—	—	—	RS5151 ^[20]	—
	Outer Front (Short Shock) at Lower Mounting (2 Req'd)		—	RS999118	—	RS7118	—	RS55118
	Rear		—	RS999118	—	RS7118	—	RS55118
	4WD K-10 (1/2 Ton) — Exc. O.E. Quad Suspension	0-2"	RS999151	RS999118	—	RS7118	RS5151	RS55118
1980-73	4WD K-10 (1/2 Ton)	0-2"	RS999151	RS999118	—	RS7118	RS5151	RS55118
1980-69	4WD K-10 (1/2 Ton)	2½-4"	RS999001	RS999112	—	RS7112	RS55001	RS55112
1972-69	4WD K-10 (1/2 Ton)	0-2"	RS999151	RS999118	—	RS7118	RS5151	RS55118
1968-67	4WD K-10 (1/2 Ton)	3-4"	—	RS999112	—	RS7112	—	RS55112

CHEVROLET — Pickup (1/2 Ton) 2 W.D. (Silverado, C & R Models)

2017-14	Silverado 1500 2WD w/Rancho® RS66308B or RS66309B System	4½"	—	RS999297	—	RS7297	—	RS55297
	Silverado 1500 2WD w/Rancho® RS66301B or RS66302B System	6"	RS999832	RS999297	RS7832	RS7297	RS55832	RS55297
2016-14	Silverado 1500 2WD — Exc. 1500HD, ZX3 Electronic Ride Control Suspension or Quadrasteer Package	0"	RS999830	RS999198	RS7830	RS7198	RS55830	RS55198
2013-07	Silverado 1500 2WD w/ Rancho® RS6583 or RS6583B System	4"	RS999786	RS999297	RS7786	RS7297	RS55786	RS55297
	Silverado 1500 2WD — Exc. ZX3 Electronic Ride Control & Quadrasteer Package	0"	RS999784	RS999198	RS7784	RS7198	RS55784	RS55198
2007-05	Silverado 1500HD 2WD w/ Rancho® RS6550 or RS6550B System	4"	RS999296	RS999297	RS7296	RS7297	RS55296	RS55297
	Silverado 1500HD 2WD Crew Cab — Exc. Electronic Ride Control	1-2½"	—	—	RS7370	RS7274	RS55370 ^[313]	RS55274
	Silverado 1500HD 2WD (9200 GVW)	0"	RS999295	RS999274	RS7295	RS7274	RS5295	RS55274
2007-04	Silverado 1500 2WD w/ Torsion Bar Front Suspension — Exc. ZX3 Electronic Ride Control & Quadrasteer Package	0"	RS999265	RS999198	RS7371	RS7198	RS55265	RS55198
2007-99	Silverado 1500 2WD w/ Coil Spring Front Suspension — Exc. ZX3 Electronic Ride Control & Quadrasteer Package	0"	RS999263	RS999262	—	RS7274	RS55263	RS55262
2003-01	Silverado 1500HD 2WD w/ Rancho® RS6550 or RS6550B System	4"	RS999296	RS999297	RS7296	RS7297	RS55296	RS55297
	Silverado 1500HD 2WD — Exc. ZX3 Electronic Ride Control & Quadrasteer Package	1-2½"	—	—	RS7370	RS7274	RS55370 ^[313]	RS55274
	Silverado 1500HD 2WD — Exc. ZX3 Electronic Ride Control & Quadrasteer Package	0"	RS999295	RS999274	RS7295	RS7274	RS5295	RS55274

^[20] Additional washers may be required to increase space between shocks on lower mount. ^[313] Not for use with aftermarket shock spacers or relocation brackets. ^[2] Qty. Req. 2



Shocks

YEAR	MODEL	RAISED HEIGHT	RS90000XL		RS7000MT		RS5000 / RS5000X	
			FRONT	REAR	FRONT	REAR	FRONT	REAR

CHEVROLET (Cont.)

CHEVROLET — Pickup (1/2 Ton) 2 W.D. (Silverado, C & R Models) (Cont.)

1999-88	2WD C-1500 (1/2 Ton) w/Rancho® RS6243 System	4"	RS999128 ^[24]	RS999190	RS7128	RS7190	RS55128	RS55190
	2WD C-1500 (1/2 Ton)	0"	RS999166 ^[24]	RS999190	—	RS7190	RS5166	RS55190
1987	2WD R-10 (1/2 Ton)	1½"	RS999120	RS999118	—	RS7118	RS5120	RS55118
1986-73	2WD C-10 (1/2 Ton)	1½"	RS999120	RS999118	—	RS7118	RS5120	RS55118
1972-67	2WD C-10 (1/2 Ton) w/ Rear coil springs	0"	RS999120	RS999113	—	RS7113	RS5120	RS55113
1972-63	2WD C-10 (1/2 Ton) w/ Rear Leaf Spring	1½"	RS999120	RS999118	—	RS7118	RS5120	RS55118

CHEVROLET — Pickup (3/4 Ton) 4 W.D. (Silverado, K & V Models)

2016-11	Silverado 2500HD 4WD	5-6"	—	—	—	—	RS5382	RS5383
2017-11	Silverado 2500HD 4WD w/ Rancho® RS6554B or RS6564B Systems	4"	RS999380	RS999381	—	RS7381	RS55380	RS5381
2016-11	Silverado 2500HD 4WD	1¼"	—	RS999379	—	RS7379	RS55378	RS55379
	Silverado 2500HD 4WD	0"	RS999377	RS999379	RS7377	RS7379	RS55377	RS55379
2010-01	Silverado 2500HD 4WD (9200 GVW) — Exc. Autoride & Air Leveling	5-6"	RS999055	RS999056	RS7055	RS7056	—	—
	Silverado 2500HD 4WD (9200 GVW) w/ Rancho® RS6548 or RS6548B Suspension	4"	RS999289	RS999297	RS7296	RS7297	RS55289	RS55297
	Silverado 2500HD 4WD (9200 GVW)	1-2½"	—	—	RS7370	RS7274	RS55370 ^[313]	RS55274
	Silverado 2500HD 4WD (9200 GVW) — Exc. Autoride & Air Leveling	0"	RS999288	RS999274	RS7370	RS7274	RS55288	RS55274
2004-99	Silverado 2500 4WD (up to 8600 GVW) — Exc. Quadrasteer	5-6"	RS999055	RS999056	RS7055	RS7056	—	—
	Silverado 2500 4WD (up to 8600 GVW) w/ Rancho® RS6549 System	4"	RS999296	RS999297	RS7296	RS7297	RS55296	RS55297
	Silverado 2500 4WD (up to 8600 GVW) w/ Rancho® RS6550 or RS6550B System	4"	RS999296	RS999297	RS7296	RS7297	RS55296	RS55297
	Silverado 2500 4WD (up to 8600 GVW) — Exc. Quadrasteer Package	1-2½"	—	—	RS7370	RS7274	RS55370 ^[313]	RS55274
	Silverado 2500 4WD (up to 8600 GVW) Pickup — Exc. Quadrasteer Package	0"	RS999295	RS999274	RS7295	RS7274	RS5295	RS55274
2000-88	4WD K-2500 (3/4 Ton) - 6 Lug w/Rancho® RS6543 System	4"	RS999244	RS999227	—	—	RS5244	RS5227
	4WD K-2500 (3/4 Ton) - 8 Lug w/Rancho® RS6469 System	2½-4"	RS999001	RS999227	—	—	RS55001	RS5227
	4WD K-2500 (3/4 Ton) - 6 Lug w/Rancho® RS6443 System	2½-4"	RS999001	RS999190	—	RS7190	RS55001	RS55190
	4WD K-2500 (3/4 Ton) - 6 Lug w/Rancho® RS6427 System	1-2½"	RS999152 ^[148]	RS999190	RS7152 ^[148]	RS7190	RS55152 ^[148]	RS55190
	4WD K-2500 (3/4 Ton)	0"	RS999150 ^[148]	RS999190	RS7150	RS7190	RS55150	RS55190
1987	4WD V-20 (3/4 Ton) — Exc. O.E. Quad Suspension	2½-4"	RS999001	RS999112	—	RS7112	RS55001	RS55112

^[24] Slight grinding of lower control arm is required. ^[148] Do not use with after market (stamped steel housing) ball joints. Use only with OE style (forged housing construction) upper ball joints. ^[313] Not for use with aftermarket shock spacers or relocation brackets.

Shocks



YEAR	MODEL	RAISED HEIGHT	RS90000XL		RS7000MT		RS5000 / RS5000X		
			FRONT	REAR	FRONT	REAR	FRONT	REAR	
CHEVROLET (Cont.)									
CHEVROLET — Pickup (3/4 Ton) 4 W.D. (Silverado, K & V Models) (Cont.)									
1987 (Cont.)	4WD V-20 (3/4 Ton) w/ O.E. Quad Suspension	2½-4"	RS999118 ^[20]	—	RS7118 ^[20]	—	RS55118 ^[20]	—	
	Inner Front (Long Shock) at Lower Mounting (2 Req'd)		—	—	—	RS5118 ^[20]	—	—	
	Outer Front (Short Shock) at Lower Mounting (2 Req'd)		RS999001 ^[20]	—	—	RS55001 ^[20]	—	—	
	Rear	—	RS999112	—	RS7112	—	RS55112	RS5112	
4WD V-20 (3/4 Ton) — Exc. O.E. Quad Suspension	0-2"	RS999151	RS999118	—	RS7118	RS5151	RS55118	RS5118	
4WD V-20 (3/4 Ton) w/ O.E. Quad Suspension	Inner Front (Long Shock) at Lower Mounting (2 Req'd)	0-2"	RS999113 ^[20]	—	RS7113 ^[20]	—	RS55113	—	
	Outer Front (Short Shock) at Lower Mounting (2 Req'd)		RS999151 ^[20]	—	—	RS5151 ^[20]	—	—	
	Rear		—	RS999118	—	RS7118	—	RS55118	RS5118
	4WD K-20 (3/4 Ton) w/ O.E. Quad Suspension	2½-4"	RS999118 ^[20]	—	RS7118 ^[20]	—	RS55118 ^[20]	—	
Inner Front (Long Shock) at Lower Mounting (2 Req'd)	—		—	—	RS5118 ^[20]	—	—		
Outer Front (Short Shock) at Lower Mounting (2 Req'd)	RS999001 ^[20]		—	—	RS55001 ^[20]	—	—		
Rear	—	RS999112	—	RS7112	—	RS55112	RS5112		
4WD K-20 (3/4 Ton) w/ O.E. Quad Suspension	Inner Front (Long Shock) at Lower Mounting (2 Req'd)	0-2"	RS999113 ^[20]	—	RS7113 ^[20]	—	RS55113	—	
	Outer Front (Short Shock) at Lower Mounting (2 Req'd)		RS999151 ^[20]	—	—	RS5151 ^[20]	—	—	
	Rear		—	RS999118	—	RS7118	—	RS55118	RS5118
	4WD K-20 (3/4 Ton)	0-2"	RS999151	RS999118	—	RS7118	RS5151	RS55118	RS5118
1986-69	4WD K-20 (3/4 Ton)	2½-4"	RS999001	RS999112	—	RS7112	RS55001	RS5112	
1972-69	4WD K-20 (3/4 Ton)	0-2"	RS999151	RS999118	—	RS7118	RS5151	RS55118	RS5118
1968-67	4WD K-20 (3/4 Ton)	3-4"	—	RS999112	—	RS7112	—	RS55112	RS5112

^[20] Additional washers may be required to increase space between shocks on lower mount. ^[20] Qty. Req. 2

Shocks



YEAR	MODEL	RAISED HEIGHT	RS90000XL		RS7000MT		RS5000 / RS5000X	
			FRONT	REAR	FRONT	REAR	FRONT	REAR
CHEVROLET (Cont.)								
CHEVROLET — Pickup (3/4 Ton) 2 W.D. (Silverado, C & R Models) (Cont.)								
2010-01 (Cont.)	Silverado 2500HD 2WD (9200 GVW) w/ Rancho® RS6548 or RS6548B System	4"	RS999289	RS999297	RS7296	RS7297	RS55289	RS55297
	Silverado 2500HD 2WD (9200 GVW) — Exc. Autoride & Air Leveling	0"	RS999288	RS999274	RS7370	RS7274	RS55288	RS55274
2004-99	Silverado 2500 2WD (up to 8600 GVW) — Exc. QuadraSteer Package	0"	RS999263	RS999274	—	RS7274	RS55263	RS55274
2000-88	2WD C-2500 (3/4 Ton)	0"	RS999166 ^[24]	RS999190	—	RS7190	RS5166	RS55190
1998-88	2WD C-2500 (3/4 Ton) w/Rancho® RS6243 System	4"	RS999128 ^[24]	RS999190	RS7128	RS7190	RS55128	RS55190
1989-87	2WD R-20, R-2500 (3/4 Ton)	1½"	RS999120	RS999118	—	RS7118	RS5120	RS55118
1986-73	2WD C-20 (3/4 Ton)	1½"	RS999120	RS999118	—	RS7118	RS5120	RS55118
1972-67	2WD C-20 (3/4 Ton) w/ Rear Coil Springs	0"	RS999120	RS999113	—	RS7113	RS5120	RS55113
1972-63	2WD C-20 (3/4 Ton) w/ Rear Leaf Spring	1½"	RS999120	RS999118	—	RS7118	RS5120	RS55118
CHEVROLET — Pickup (1 Ton) 4 W.D. (Silverado, K & V Models)								
2016-11	Silverado 3500HD 4WD	5-6"	—	—	—	—	RS5382	RS5383
	Silverado 3500HD 4WD	4"	RS999380	RS999381	—	RS7381	RS55380	RS5381
	Silverado 3500HD 4WD	1¼"	—	RS999379	—	RS7379	RS55378	RS55379
	Silverado 3500HD 4WD	0"	RS999377	RS999379	RS7377	RS7379	RS55377	RS55379
2010-01	Silverado 3500 4WD	1-2½"	—	—	RS7370	RS7274	RS55370 ^[33]	RS55262
	Silverado 3500 4WD — Inc. Chassis Cab	0"	RS999288	RS999262	RS7370	RS7274	RS55288	RS55262
2000-88	4WD K-3500 (1 Ton) w/Rancho® RS6469 System	4"	RS999001	RS999227	—	—	RS55001	RS5227
	4WD K-3500 (1 Ton)	0"	RS999150	RS999190	RS7150	RS7190	RS55150	RS55190
1991-87	4WD V-30, V-3500 (1 Ton)	2½-4"	RS999001	—	—	—	RS55001	RS5134
	4WD V-30, V-3500 (1 Ton)	0-2"	RS999151	—	—	—	RS5151	RS5132
1986-77	4WD K-30 (1 Ton)	2½-4"	RS999001	—	—	—	RS55001	RS5134
	4WD K-30 (1 Ton)	0-2"	RS999151	—	—	—	RS5151	RS5132
1968-67	4WD K-30 (1 Ton)	3-4"	—	RS999112	—	RS7112	—	RS55112
CHEVROLET — Pickup (1 Ton) 2 W.D. (Silverado, C & R Models)								
2016-11	Silverado 3500HD 2WD	5-6"	—	—	—	—	RS5382	RS5383
	Silverado 3500HD 2WD	4"	RS999380	RS999381	—	RS7381	RS55380	RS5381
	Silverado 3500HD 2WD	1¼"	—	RS999379	—	RS7379	RS55378	RS55379
	Silverado 3500HD 2WD	0"	RS999377	RS999379	—	RS7379	RS55377	RS55379
2010-01	Silverado 3500 2WD w/ Independent Front Suspension	1-2½"	—	—	RS7370	RS7274	RS55370 ^[33]	RS55262

^[24] Slight grinding of lower control arm is required. ^[33] Not for use with aftermarket shock spacers or relocation brackets.

Shocks



YEAR	MODEL	RAISED HEIGHT	RS90000XL		RS7000MT		RS5000 / RS5000X	
			FRONT	REAR	FRONT	REAR	FRONT	REAR
CHEVROLET (Cont.)								
CHEVROLET — Pickup (1 Ton) 2 W.D. (Silverado, C & R Models) (Cont.)								
2010-01 (Cont.)	Silverado 3500 2WD w/ Independent Front Suspension — Inc. Chassis Cab	0"	RS999288	RS999262	RS7370	RS7274	RS55288 RS5288	RS55262 RS5262
2000-92	2WD C-3500 (1 Ton) Crew Cab	0"	RS999166 ^[24]	RS999190	—	RS7190	RS5166	RS55190 RS5190
2000-87	2WD C-3500 (1 Ton) — Exc. Crew Cab & 3500HD Models	0"	RS999166 ^[24]	RS999190	—	RS7190	RS5166	RS55190 RS5190
1991-87	2WD R-30, R-3500 (1 Ton) — Inc. Crew Cab	0"	RS999120	RS999118	—	RS7118	RS5120	RS55118 RS5118
1986-73	2WD C-30 (1 Ton) — Inc. Crew Cab	0"	RS999120	RS999118	—	RS7118	RS5120	RS55118 RS5118
1972-67	2WD C-30 (1 Ton) w/157" W.B. w/ Rear Coil Springs	0"	RS999120	RS999113	—	RS7113	RS5120	RS55113 RS5113
1972-63	2WD C-30 (1 Ton) w/ Rear Leaf Spring	0"	RS999120	RS999118	—	RS7118	RS5120	RS55118 RS5118
CHEVROLET — Pickup LUV (Light Duty) 4 W.D.								
1983-79	4WD Luv Mini Pickup	0-2"	—	—	—	RS7113	RS5605 ^[70]	RS55113 RS5113
CHEVROLET — Pickup LUV (Light Duty) 2 W.D.								
1983-72	2WD Luv Mini	0-2"	—	—	—	RS7113	RS5605 ^[70]	RS55113 RS5113
CHEVROLET — Pickup Colorado 4 W.D.								
2016-15	Colorado 4WD	0"	—	—	—	—	RS55840	RS55023
2012-04	Colorado 4WD w/ Rancho® RS6569B System w/ Rear Aluminum Driveshaft	4"	—	—	—	—	RS55610 RS5610	RS5301
	Colorado 4WD w/ Rancho® RS6569B System — Exc. Rear Aluminum Driveshaft	4"	—	—	—	—	RS55610 RS5610	RS55325 RS5325
	Colorado 4WD	1-2½"	—	—	—	—	RS5375 ^[313]	RS5301
	Colorado 4WD	0"	RS999300	RS999301	—	—	RS5300	RS5301
CHEVROLET — Pickup Colorado 2 W.D.								
2016-15	Colorado 4WD	0"	—	—	—	—	RS55840	RS55023
2012-04	Colorado 2WD w/ Rancho® RS6569B System w/ Rear Aluminum Driveshaft	4"	—	—	—	—	RS55610 RS5610	RS5301
	Colorado 2WD w/ Rancho® RS6569B System — Exc. Rear Aluminum Driveshaft	4"	—	—	—	—	RS55610 RS5610	RS55325 RS5325
	Colorado 2WD w/ Torsion Bar Front Suspension	1-2½"	—	—	—	—	RS5375 ^[313]	RS5301
	Colorado 2WD w/ Coil Spring Front Suspension — Exc. Z71 Off-Road Package	0"	—	RS999299	—	—	RS5770	RS5299
	Colorado 2WD w/ Torsion Bar Front Suspension	0"	RS999300	RS999301	—	—	RS5300	RS5301
	Colorado 2WD w/ Torsion Bar Front Suspension	0"	RS999300	RS999301	—	—	RS5300	RS5301
CHEVROLET — Pickup S-Models (Light Duty) 4 W.D.								
2004-83	4WD S-10 Mid Size — Inc. Sport Package — Exc. ZR2 Wide Stance or Highrider Package	0"	RS999123	RS999124	—	—	RS5123	RS5124
2003-94	4WD S-10 Mid Size w/ ZR2 Wide Stance or Highrider Package — Inc. Sport Package	0"	RS999123	RS999190	—	RS7190	RS5123	RS55190 RS5190

^[24] Slight grinding of lower control arm is required. ^[70] RS5600 series shocks are 1⅜" bore. ^[313] Not for use with aftermarket shock spacers or relocation brackets.

Shocks



YEAR	MODEL	RAISED HEIGHT	RS90000XL		RS7000MT		RS5000 / RS5000X	
			FRONT	REAR	FRONT	REAR	FRONT	REAR
CHEVROLET (Cont.)								
CHEVROLET — Pickup S-Models (Light Duty) 4 W.D. (Cont.)								
1993-83	4WD S-10 Mid Size w/Rancho® RS6438 System	3"	RS999118	RS999124	RS7118	—	RS55118 RS5118	RS5124
CHEVROLET — Pickup S-Models (Light Duty) 2 W.D.								
2003-82	2WD S-10 Mid Size	0-2"	—	RS999124	—	—	RS5222	RS5124
CHEVROLET — SSR								
2006-03	SSR w/ Rear Coil Spring Suspension	0"	—	—	—	—	RS5817	RS5387
CHEVROLET — Suburban (1/2 Ton) 4 W.D.								
2015	Suburban 1500 — Exc. Z95 Magnetic Ride Control & Z85 Increased Capacity Chassis	0"	RS999830	RS999262	RS7830	—	RS55830	RS55262
	Suburban 1500 w/ Z85 Increased Capacity Chassis — Exc. Z95 Magnetic Ride Control	0"	RS999830	—	RS7830	—	RS55830	—
2014-07	Suburban 1500 4WD w/ Electronic Suspension(Z55) w/ Rancho® RS6582 or RS6582B Systems & Magnetic Ride Control(Z95)	4"	RS999799	—	—	—	—	—
	Suburban 1500 4WD w/ Rancho® RS6582 or RS6582B Systems — Exc. Electronic Suspension(Z55) & Magnetic Ride Control(Z95)	4"	RS999786	RS999274	RS7786	RS7274	RS55786 RS5786	RS55274 RS5274
	Suburban 1500 4WD — Exc. Electronic Suspension(Z55) & Magnetic Ride Control(Z95)	0"	RS999784	RS999262	RS7784	—	RS55784 RS5784	RS55262 RS5262
2006-00	Suburban 1500 4WD — Exc. Electronic Suspension(Z55) & Self Leveling Nivomat Suspension(ZW7)	5-6"	RS999057	RS999058	—	—	—	—
	Suburban 1500 4WD w/ Rancho® RS6546 or RS6547 Systems— Exc. Electronic Suspension(Z55) & Self Leveling Nivomat Suspension(ZW7)	4"	RS999268	RS999274	RS7268	RS7274	RS55268 RS5268	RS55274 RS5274
	Suburban 1500 4WD — Exc. Electronic Suspension(Z55) & Self Leveling Nivomat Suspension(ZW7)	1-2½"	—	—	RS7371	—	RS55371 ^[313] RS5371 ^[313]	RS55262 RS5262
	Suburban 1500 4WD — Exc. Electronic Suspension(Z55) & Self Leveling Nivomat Suspension(ZW7)	0"	RS999265	RS999262	RS7371	—	RS55265 RS5265	RS55262 RS5262
	Suburban 1500 4WD w/ Self Leveling Nivomat Suspension (ZW7) - Exc. Electronic Suspension (Z55)	0"	RS999265	—	RS7371	—	RS55265 RS5265	—
	Suburban 1500 4WD	5-6"	RS999059	RS999060	—	—	—	—
1999-92	Suburban 1500 4WD w/ Rancho® RS6568 System	4"	RS999244	RS999227	—	—	RS5244	RS5227
	Suburban 1500 4WD w/ Rancho® RS6466 System	1-2½"	RS999152	RS999190	RS7152	RS7190	RS55152 ^[313] RS5152 ^[313]	RS55190 RS5190
	Suburban 1500 4WD	0-1"	RS999150 ^[148]	RS999124	RS7150 ^[148]	—	RS55150 ^[148] RS5150 ^[148]	RS5124
	Suburban 1500 4WD	0-1"	RS999150 ^[148]	RS999124	RS7150 ^[148]	—	RS55150 ^[148] RS5150 ^[148]	RS5124

^[148] Do not use with after market (stamped steel housing) ball joints. Use only with OE style (forged housing construction) upper ball joints. ^[313] Not for use with aftermarket shock spacers or relocation brackets.

Shocks



YEAR	MODEL	RAISED HEIGHT	RS90000XL		RS7000MT		RS5000 / RS5000X	
			FRONT	REAR	FRONT	REAR	FRONT	REAR
CHEVROLET (Cont.)								
CHEVROLET — Suburban (1/2 Ton) 4 W.D. (Cont.)								
1991-81	Suburban 4WD w/ O.E. Quad Suspension							
	Inner Front (Long Shock) at Lower Mounting (2 Req'd)	2½-4"	RS999118 ^[20] ^[02]	—	RS7118 ^[20] ^[02]	—	RS55118 ^[20] ^[02]	—
	Outer Front (Short Shock) at Lower Mounting (2 Req'd)		RS999001 ^[02]	—	—	—	RS55001 ^[02] RS5001 ^[02]	—
	Rear		—	RS999112	—	RS7112	—	RS55112 RS5112
	Suburban 4WD — Exc. O.E. Quad 2 Suspension	½-4"	RS999001	RS999112	—	RS7112	RS55001 RS5001	RS55112 RS5112
	Suburban 4WD w/ O.E. Quad Suspension							
	Inner Front (Long Shock) at Lower Mounting (2 Req'd)	0-2"	RS999113 ^[20] ^[02]	—	RS7113 ^[20] ^[02]	—	RS55113 RS5113 ^[20] ^[02]	—
	Outer Front (Short Shock) at Lower Mounting (2 Req'd)		RS999151 ^[02]	—	—	—	RS5151 ^[02]	—
	Rear		—	RS999118	—	RS7118	—	RS55118 RS5118
	Suburban 4WD — Exc. O.E. Quad Suspension	0-2"	RS999151	RS999118	—	RS7118	RS5151	RS55118 RS5118
1980-73	Suburban 4WD	0-2"	RS999151	RS999118	—	RS7118	RS5151	RS55118 RS5118
1980-69	Suburban 4WD	2½-4"	RS999001	RS999112	—	RS7112	RS55001 RS5001	RS55112 RS5112
1972-69	Suburban 4WD	0-2"	RS999151	RS999118	—	RS7118	RS5151	RS55118 RS5118
1968-67	Suburban 4WD	4"	—	RS999112	—	RS7112	—	RS55112 RS5112
CHEVROLET — Suburban (1/2 Ton) 2 W.D.								
2015	Suburban 1500 — Exc. Z95 Magnetic Ride Control & Z85 Increased Capacity Chassis	0"	RS999830	RS999262	RS7830	—	RS55830	RS55262
	Suburban 1500 w/ Z85 Increased Capacity Chassis — Exc. Z95 Magnetic Ride Control	0"	RS999830	—	RS7830	—	RS55830	—
2014-07	Suburban 1500 2WD w/ Electronic Suspension(Z55) w/ Rancho® RS6582 or RS6582B Systems & Magnetic Ride Control(Z95)	4"	RS999799	—	—	—	—	—
	Suburban 1500 2WD w/ Rancho® RS6582 or RS6582B — Exc. Electronic Suspension(Z55) & Magnetic Ride Control(Z95)	4"	RS999786	RS999274	RS7786	RS7274	RS55786 RS5786	RS55274 RS5274
	Suburban 1500 2WD — Exc. Electronic Suspension(Z55) & Magnetic Ride Control(Z95)	0"	RS999784	RS999262	RS7784	—	RS55784 RS5784	RS55262 RS5262
2006-00	Suburban 1500 2WD — Exc. Electronic Suspension(Z55) & Self-Leveling Nivomat Suspension(ZW7)	5-6"	RS999057	RS999058	—	—	—	—
	Suburban 1500 2WD w/ Rancho® RS6246 System — Exc. Electronic Suspension(Z55) & Self-Leveling Nivomat Suspension(ZW7)	4"	RS999268	RS999274	RS7268	RS7274	RS55268 RS5268	RS55274 RS5274

^[20] Additional washers may be required to increase space between shocks on lower mount. ^[02] Qty. Req. 2

Shocks



YEAR	MODEL	RAISED HEIGHT	RS90000XL		RS7000MT		RS5000 / RS5000X	
			FRONT	REAR	FRONT	REAR	FRONT	REAR
CHEVROLET (Cont.)								
CHEVROLET — Suburban (1/2 Ton) 2 W.D. (Cont.)								
2006-00 (Cont.)	Suburban 1500 2WD — Exc. Electronic Suspension(Z55) & Self-Leveling Nivomat Suspension(ZW7)	1-2½"	—	—	RS7371	—	RS55371 ^[313] RS5371 ^[313]	RS55262 RS5262
	Suburban 1500 2WD — Exc. Electronic Suspension(Z55) & Self-Leveling Nivomat Suspension(ZW7)	0"	RS999265	RS999262	RS7371	—	RS55265 RS5265	RS55262 RS5262
	Suburban 1500 2WD w/ Self Leveling Nivomat Suspension(ZW7) — Exc. Electronic Suspension(Z55)	0"	RS999265	—	RS7371	—	RS55265 RS5265	—
1999-92	Suburban 1500 2WD w/ Rancho® RS6267 System	4"	RS999128 ^[24]	RS999190	RS7128	RS7190	RS55128 RS5128	RS55190 RS5190
	Suburban 1500 2WD	0-1"	RS999166 ^[24]	—	—	—	RS5166	RS5193
1991-73	Suburban 2WD	1½"	RS999120	RS999118	—	RS7118	RS5120	RS55118 RS5118
1972-67	Suburban 2WD	1½"	RS999120	RS999118	—	RS7118	RS5120	RS55118 RS5118
1966-63	Suburban 2WD	1½"	RS999120	RS999118	—	RS7118	RS5120	RS55118 RS5118
CHEVROLET — Suburban (3/4 Ton) 4 W.D.								
2013-00	Suburban 2500 4WD — Exc. Electronic Suspension(Z55), Magnetic Ride Control(Z95) & Quadrasteer Package	5-6"	RS999055	RS999056	RS7055	RS7056	—	—
	Suburban 2500 4WD w/ Rancho® RS6551 or RS6551B Systems	4"	RS999296	RS999274	RS7296	RS7274	RS55296 RS5296	RS55274 RS5274
	Suburban 2500 4WD — Exc. Electronic Suspension(Z55), Magnetic Ride Control(Z95) & Quadrasteer Package	1-2½"	—	—	RS7370	—	RS55370 ^[313] RS5370 ^[313]	RS55262 RS5262
	Suburban 2500 4WD — Exc. Electronic Suspension(Z55), Magnetic Ride Control(Z95) & Quadrasteer Package	0"	RS999295	RS999262	RS7295	—	RS5295	RS55262 RS5262
1998-92	Suburban 2500 4WD w/ Rancho® RS6469 System	2½-4"	RS999001	RS999227	—	—	RS55001 RS5001	RS5227
1999-92	Suburban 2500 4WD	0-1"	RS999150 ^[148]	RS999124	RS7150 ^[148]	—	RS55150 ^[148] RS5150 ^[148]	RS5124
1991-81	Suburban 4WD w/ O.E. Quad Suspension							
	Inner Front (Long Shock) at Lower Mounting (2 Req'd)	2½-4"	RS999118 ^[20] ^[02]	—	RS7118 ^[20] ^[02]	—	RS55118 ^[20] ^[02]	—
	Outer Front (Short Shock) at Lower Mounting (2 Req'd)		RS999001 ^[02]	—	—	—	RS55001 ^[02] RS5001 ^[02]	—
	Rear		—	RS999112	—	RS7112	—	RS55112 RS5112
	Suburban 4WD — Exc. O.E. Quad Suspension	2½-4"	RS999001	RS999112	—	RS7112	RS55001 RS5001	RS55112 RS5112
	Suburban 4WD w/ O.E. Quad Suspension							
	Inner Front (Long Shock) at Lower Mounting (2 Req'd)	0-2"	RS999113 ^[20] ^[02]	—	RS7113 ^[20] ^[02]	—	RS55113 ^[20] ^[02]	—
	Outer Front (Short Shock) at Lower Mounting (2 Req'd)		RS999151 ^[02]	—	—	—	RS5151 ^[02]	—
	Rear		—	RS999118	—	RS7118	—	RS55118 RS5118

^[20] Additional washers may be required to increase space between shocks on lower mount. ^[24] Slight grinding of lower control arm is required. ^[148] Do not use with after market (stamped steel housing) ball joints. Use only with OE style (forged housing construction) upper ball joints. ^[313] Not for use with aftermarket shock spacers or relocation brackets. ^[02] Qty. Req. 2

Shocks



YEAR	MODEL	RAISED HEIGHT	RS90000XL		RS7000MT		RS5000 / RS5000X	
			FRONT	REAR	FRONT	REAR	FRONT	REAR

CHEVROLET (Cont.)

CHEVROLET — Suburban (3/4 Ton) 4 W.D. (Cont.)

1991-81 (Cont.)	Suburban 4WD — Exc. O.E. Quad Suspension	0-2"	RS999151	RS999118	—	RS7118	RS5151	RS55118 RS5118
1980-73	Suburban 4WD	0-2"	RS999151	RS999118	—	RS7118	RS5151	RS55118 RS5118
1980-69	Suburban 4WD	2½-4"	RS999001	RS999112	—	RS7112	RS5001	RS55112 RS5112
1972-69	Suburban 4WD	0-2"	RS999151	RS999118	—	RS7118	RS5151	RS55118 RS5118
1968-67	Suburban 4WD	4"	—	RS999112	—	RS7112	—	RS55112 RS5112

CHEVROLET — Suburban (3/4 Ton) 2 W.D.

2013-00	Suburban 2500 2WD — Exc. Electronic Suspension(Z55), Magnetic Ride Control(Z95) & QuadraSteer Package	5-6"	RS999055	RS999056	RS7055	RS7056	—	—
	Suburban 2500 2WD w/ Rancho® RS6551 or RS6551B Systems	4"	RS999296	RS999274	RS7296	RS7274	RS55296 RS5296	RS55274 RS5274
	Suburban 2500 2WD — Exc. Electronic Suspension(Z55), Magnetic Ride Control(Z95) & QuadraSteer Package	1-2½"	—	—	RS7370	—	RS55370 ^[313] RS5370 ^[313]	RS55262 RS5262
	Suburban 2500 2WD — Exc. Electronic Suspension(Z55), Magnetic Ride Control(Z95) & QuadraSteer Package	0"	RS999295	RS999262	RS7295	—	RS5295	RS55262 RS5262
1999-92	Suburban 1500 2WD w/ Rancho® RS6267 System	4"	RS999128 ^[24]	RS999190	RS7128	RS7190	RS55128 RS5128	RS55190 RS5190
	Suburban 1500 2WD	0-1"	RS999166 ^[24]	—	—	—	RS5166	RS5193
1991-73	Suburban 2WD	1½"	RS999120	RS999118	—	RS7118	RS5120	RS55118 RS5118
1972-67	Suburban 2WD	1½"	RS999120	RS999118	—	RS7118	RS5120	RS55118 RS5118
1966-63	Suburban 2WD	1½"	RS999120	RS999118	—	RS7118	RS5120	RS55118 RS5118

CHEVROLET — Tahoe 4 W.D.

2015	Tahoe 4WD — Exc. Z95 Magnetic Ride Control & Z85 Increased Capacity Chassis	0"	RS999830	RS999262	RS7830	—	RS55830	RS55262
	Tahoe 4WD w/ Z85 Increased Capacity Chassis — Exc. Z95 Magnetic Ride Control	0"	RS999830	—	RS7830	—	RS55830	—
2014-07	Tahoe 4WD w/ Autoride w/ Rancho® RS6582 or RS6582B System	4"	RS999799	—	—	—	—	—
	Tahoe 4WD w/ Rancho® RS6582 or RS6582B System — Exc. Electronic Suspension(Z55) & Magnetic Ride Control(Z95)	4"	RS999786	RS999274	RS7786	RS7274	RS55786 RS5786	RS55274 RS5274
	Tahoe 4WD — Exc. Electronic Suspension(Z55) & Magnetic Ride Control(Z95)	0"	RS999784	RS999262	RS7784	—	RS55784 RS5784	RS55262 RS5262
2006-00	Tahoe 4WD — Inc. New Body Style — Exc. Electronic Suspension(Z55) & Self-Leveling Nivomat Suspension(ZW7)	5-6"	RS999057	RS999058	—	—	—	—

^[24] Slight grinding of lower control arm is required. ^[313] Not for use with aftermarket shock spacers or relocation brackets.



Shocks

YEAR	MODEL	RAISED HEIGHT	RS90000XL		RS7000MT		RS5000 / RS5000X	
			FRONT	REAR	FRONT	REAR	FRONT	REAR

CHEVROLET (Cont.)

CHEVROLET — Tahoe 4 W.D. (Cont.)

2006-00 (Cont.)	Tahoe 4WD w/ Rancho® RS6547 or RS6547B Systems — Inc. New Body Style — Exc. Electronic Suspension(Z55) & Self-Leveling Nivomat Suspension(ZW7)	4"	RS999268	RS999274	RS7268	RS7274	RS55268 RS5268	RS55274 RS5274
	Tahoe 4WD — Inc. New Body Style — Exc. Electronic Suspension(Z55) & Self-Leveling Nivomat Suspension(ZW7)	1-2½"	—	—	RS7371	—	RS55371 ^[313] RS5371 ^[313]	RS55262 RS5262
	Tahoe 4WD — Inc. New Body Style — Exc. Electronic Suspension(Z55) & Self-Leveling Nivomat Suspension(ZW7)	0"	RS999265	RS999262	RS7371	—	RS55265 RS5265	RS55262 RS5262
	Tahoe 4WD w/ Self Leveling Nivomat Suspension(ZW7) — Exc. Electronic Suspension(Z55)	0"	RS999265	—	RS7371	—	RS55265 RS5265	—
2000-95	4WD Tahoe 2 Door & 4 Door — Inc. Old Body Style	5-6"	RS999059	RS999060	—	—	—	—
	4WD Tahoe 2 Door w/Rancho® RS6568 System — Inc. Old Body Style	4"	RS999244	RS999227	—	—	RS5244	RS5227
	4WD Tahoe 2 Door w/Rancho® RS6468 System — Inc. Old Body Style	4"	RS999001	RS999190	—	RS7190	RS55001 RS5001	RS55190 RS5190
	4WD Tahoe 4 Door w/Rancho® RS6555 System — Inc. Old Body Style	4"	RS999244	RS999227	—	—	RS5244	RS5227
	4WD Tahoe 4 Door w/Rancho® RS6455 System — Inc. Old Body Style	4"	RS999001	RS999190	—	RS7190	RS55001 RS5001	RS55190 RS5190
	4WD Tahoe 2 Door w/Rancho® RS6426 System — Inc. Old Body Style	1-2½"	RS999152	RS999190	RS7152	RS7190	RS55152 ^[313] RS5152 ^[313]	RS55190 RS5190
	Tahoe 4WD — Inc. Old Body Style	0-1"	RS999150	RS999124	RS7150	—	RS55150 RS5150	RS5124

CHEVROLET — Tahoe 2 W.D.

2015	Tahoe 2WD — Exc. Z95 Magnetic Ride Control & Z85 Increased Capacity Chassis	0"	RS999830	RS999262	RS7830	—	RS55830	RS55262
	Tahoe 2WD w/ Z85 Increased Capacity Chassis — Exc. Z95 Magnetic Ride Control	0"	RS999830	—	RS7830	—	RS55830	—
2014-07	Tahoe 2WD — Exc. Electronic Suspension(Z55) & Magnetic Ride Control(Z95)	0"	RS999784	RS999262	—	—	RS55784 RS5784	RS55262 RS5262
	2WD Tahoe (1/2 Ton) w/ Rancho® RS6582 or RS6582B	4"	RS999786	RS999274	RS7786	RS7274	RS55786 RS5786	RS55274 RS5274
	Tahoe 2WD w/ Autoride w/ Rancho® RS6582 or RS6582B System	4"	RS999799	—	—	—	—	—
2006-00	Tahoe 2WD w/ Rancho® RS6246 System — Inc. New Body Style	4"	RS999268	RS999274	RS7268	RS7274	RS55268 RS5268	RS55274 RS5274
	Tahoe 2WD — Inc. New Body Style — Exc. Electronic Suspension(Z55) & Self-Leveling Nivomat Suspension(ZW7)	1-2½"	—	—	RS7371	—	RS55371 ^[313] RS5371 ^[313]	RS55262 RS5262
	Tahoe 2WD — Inc. New Body Style — Exc. Electronic Suspension(Z55) & Self-Leveling Nivomat Suspension(ZW7)	0"	RS999265	RS999262	RS7371	—	RS55265 RS5265	RS55262 RS5262

^[313] Not for use with aftermarket shock spacers or relocation brackets.

Shocks



YEAR	MODEL	RAISED HEIGHT	RS90000XL		RS7000MT		RS5000 / RS5000X	
			FRONT	REAR	FRONT	REAR	FRONT	REAR

CHEVROLET (Cont.)

CHEVROLET — Tahoe 2 W.D. (Cont.)

2006-00 (Cont.)	Tahoe 2WD — Inc. New Body Style w/ Self Leveling Nivomat Suspension(ZW7) — Exc. Electronic Suspension(Z55)	0"	RS999265	—	RS7371	—	RS55265 RS5265	—
2000-95	2WD Tahoe 4 Door w/Rancho® RS6267 System — Inc. Old Body Style	4"	RS999128 ^[24]	RS999190	RS7128	RS7190	RS55128 RS5128	RS55190 RS5190
	2WD Tahoe 2 Door — Inc. Old Body Style	0-1"	RS999166 ^[24]	RS999124	—	—	RS5166	RS5124
	2WD Tahoe 4 Door — Inc. Old Body Style	0-1"	RS999166 ^[24]	—	—	—	RS5166	RS5193

CHEVROLET — Tracker

2003-89	Tracker	0"	—	RS999349	—	—	—	—
---------	---------	----	---	----------	---	---	---	---

CHEVROLET — Trailblazer

2009-02	Trailblazer w/ Rear Coil Spring Suspension — Exc. SS model	0"	—	—	—	—	RS5817	RS5387
---------	--	----	---	---	---	---	--------	--------

CHEVROLET — Van Astro (Mini) AWD

2005-90	AWD Astro Van	0"	RS999150 ^[148]	RS999147	RS7150 ^[148]	—	RS55150 ^[148] RS5150 ^[148]	RS5147
---------	---------------	----	---------------------------	----------	-------------------------	---	---	--------

CHEVROLET — Van Astro (Mini) 2 W.D.

2005-85	2WD Astro Van	0"	—	RS999147	—	—	—	RS5147
---------	---------------	----	---	----------	---	---	---	--------

CHEVROLET — Van (1/2 Ton) Express & G Models - Inc. Sportvan

1995-70	G-10 (1/2 Ton)	0"	RS999120	RS999113	—	RS7113	RS5120	RS55113 RS5113
1990-73	G-10 (1/2 Ton)	1½"	RS999120	RS999118	—	RS7118	RS5120	RS55118 RS5118
1969-64	G-10 (1/2 Ton)	0"	RS999114	RS999118	—	RS7118	RS5114	RS55118 RS5118

CHEVROLET — Van (3/4 Ton) Express & G Models - Inc. Sportvan

1995-70	G-20 (3/4 Ton)	0"	RS999120	RS999113	—	RS7113	RS5120	RS55113 RS5113
1990-73	G-20 (3/4 Ton)	1½"	RS999120	RS999118	—	RS7118	RS5120	RS55118 RS5118
1969-67	G-20 (3/4 Ton)	0"	RS999114	RS999118	—	RS7118	RS5114	RS55118 RS5118

CHEVROLET — Van (1 Ton) Express & G Models - Inc. Sportvan

1995-92	G-30 (1 Ton) — Exc. Chopped Van w/ Dual Rear Wheels	0"	RS999120	RS999116	—	—	RS5120	RS55116 RS5116
1991-70	G-30 (1 Ton) — Exc. Chopped Van w/ Dual Rear Wheels	0"	RS999120	RS999113	—	RS7113	RS5120	RS55113 RS5113

DAIHATSU

DAIHATSU — Rocky

1990-82	Rocky (USA)	0-1"	RS999136	—	—	—	RS55136 RS5136	—
---------	-------------	------	----------	---	---	---	-------------------	---

DODGE

DODGE — Durango 4 W.D.

2015-11	Durango 4WD	0"	—	—	—	—	RS55842	—
2009-04	Durango 4WD	0"	—	—	—	—	RS5388	RS5389

^[24] Slight grinding of lower control arm is required. ^[148] Do not use with after market (stamped steel housing) ball joints. Use only with OE style (forged housing construction) upper ball joints.



Shocks

YEAR	MODEL	RAISED HEIGHT	RS90000XL		RS7000MT		RS5000 / RS5000X	
			FRONT	REAR	FRONT	REAR	FRONT	REAR

DODGE (Cont.)

DODGE — Durango 4 W.D. (Cont.)

2003-00	Durango 4WD w/ Rancho® RS6561 System — Exc. All Wheel Drive	3"	RS999136	RS999010	—	—	RS55136 RS5136	RS5010
2003-98	Durango 4WD	0"	RS999029	RS999248	—	—	RS55029 RS5029	RS5248
1999-98	Durango 4WD w/ Rancho® RS6591 System — Exc. All Wheel Drive	3"	RS999136	RS999010	—	—	RS55136 RS5136	RS5010

DODGE — Durango 2 W.D.

2015-11	Durango 2WD	0"	—	—	—	—	RS55842	—
2009-04	Durango 2WD	0"	—	—	—	—	RS5388	RS5389
2003-99	Durango 2WD	0"	—	—	—	—	RS5609	RS5147

DODGE — Nitro

2011-07	Nitro	0"	RS999764	RS999284	—	—	RS5764	RS5284
---------	-------	----	----------	----------	---	---	--------	--------

DODGE — Pickup (1/2 Ton) 4 W.D. (Ram 1500 & W Models)

2017-13	Ram 1500 4WD w/ Rancho® RS66402B System; w/o Air Suspension	4"			RS7810	RS7369	RS55810 RS5810	RS55369 RS5369
2017-09	Ram 1500 4WD — Exc. Air Suspension	0"	RS999808	RS999367	—	—	RS5808	RS5367
2016-12	Ram 1500 4WD w/ Rancho® RS66401B System w/o V6 Engine; w/o Air Suspension	4"	—	—	—	—	RS55810 RS5810	RS55369 RS5369
2011-09	Ram 1500 4WD w/ Rancho® RS6587B System — Exc. TRX; w/o Air Suspension	4"	—	—	—	—	RS55810 RS5810	RS55369 RS5369
2008-06	Ram 1500 4WD w/ Rancho® RS6579B System	4"	RS999317	RS999056	RS7317	RS7056	RS55317 RS5317	RS55056 RS5056
	Ram 1500 4WD w/ Rancho® RS6581B System w/o Mega Cab	4"	RS999789	RS999297	—	RS7297	RS55789 RS5789	RS55297 RS5297
	Ram 1500 Mega Cab 4WD	0"	RS999221	RS999269	RS7043	RS7269	RS55221 RS5221	RS55269 RS5269
	Ram 1500 4WD — Exc. Mega Cab	0"	RS999788	RS999274	—	RS7274	RS5788	RS55274 RS5274
2005-02	Ram 1500 4WD	5-6"	RS999280	RS999056	—	RS7056	—	—
	Ram 1500 4WD w/ RS6572, RS6572B, RS6573 or RS6573B	4"	RS999283	RS999297	—	RS7297	RS5283	RS55297 RS5297
	Ram 1500 4WD	1-2"	—	—	—	RS7274	RS5373 ^[313]	RS55274 RS5274
	Ram 1500 4WD	0"	RS999282	RS999274	—	RS7274	RS55282 RS5282	RS55274 RS5274
2001-00	Ram 1500 4WD w/ Off Road Package	0"	RS999221	RS999198	RS7043	RS7198	RS55221 RS5221	RS55198 RS5198
2001-94	Ram 1500 4WD w/ Rancho® RS6475 or RS6575 Systems w/o Dual Shocks — Exc. Off-Road Package	2-3"	RS999221	RS999198	RS7044	RS7198	RS55221 RS5221	RS55198 RS5198
	Ram 1500 4WD w/ Rancho® RS6565 or RS6445 Systems w/ Dual Shocks — Exc. Off-Road Package	2-3"	—	RS999198	—	RS7198	—	RS55198 RS5198
	Front Add-On Position		RS999008 ^[2]	—	RS7008 ^[2]	—	RS5008 ^[2]	—
	Front OEM Position		RS999221 ^[2]	—	RS7044 ^[2]	—	RS55221 ^[2] RS5221 ^[2]	—
Ram 1500 4WD — Exc. Off-Road Package	0"	RS999197	RS999262	—	RS7274	RS5197	RS55262 RS5262	

^[313] Not for use with aftermarket shock spacers or relocation brackets. ^[2] Qty. Req. 2

Shocks



YEAR	MODEL	RAISED HEIGHT	RS90000XL		RS7000MT		RS5000 / RS5000X	
			FRONT	REAR	FRONT	REAR	FRONT	REAR

DODGE (Cont.)

DODGE — Pickup (1/2 Ton) 4 W.D. (Ram 1500 & W Models) (Cont.)

1993-76	4WD W100, W150 (1/2 Ton) — Inc. Turbo Diesel	0-2"	—	RS999005	—	—	RS5111	RS5005
1993-72	4WD W100, W150 (1/2 Ton) — Inc. Turbo Diesel	2½-4"	RS999114	RS999005	—	—	RS5114	RS5005
1975-72	4WD W100 (1/2 Ton)	0"	—	RS999005	—	—	RS5111	RS5005
1971-61	4WD W100 (1/2 Ton)	2½-4"	RS999114	RS999116 ^[23]	—	—	RS5114	RS55116 ^[23] RS5116 ^[23]
	4WD W100 (1/2 Ton)	1½"	—	RS999143 ^[23]	—	—	RS5111	RS5143 ^[23]
	4WD W100 (1/2 Ton)	0"	—	RS999118 ^[23]	—	RS7118 ^[23]	RS5111	RS55118 ^[23] RS5118 ^[23]

DODGE — Pickup (1/2 Ton) 2 W.D. (Ram 1500 & D Models)

2017-09	Ram 1500 2WD — Exc. Tradesman HD	0"	RS999368	RS999367	—	—	RS5368	RS5367
2012	1500 Series w/ Tradesman HD Package	0"	RS999279	RS999269	—	RS7269	RS5279	RS55269 RS5269
2008-02	Ram 1500 2WD — Exc. Mega Cab	0"	RS999281	RS999274	—	RS7274	RS55281 RS5281	RS55274 RS5274
2001-94	Ram 1500 2WD	0"	RS999195	RS999262	—	RS7274	RS5195	RS55262 RS5262
2000	Ram 1500 2WD w/ Rancho® RS6275 System	4"	RS999276	RS999112	—	RS7112	—	RS55112 RS5112
1999-94	Ram 1500 2WD w/ Rancho® RS6274 System	4"	RS999276	RS999112	—	RS7112	—	RS55112 RS5112
1993-72	2WD D100, D150 (1/2 Ton)	0-2"	—	RS999116 ^[23]	—	—	RS5199 ^[24]	RS55116 ^[23] RS5116 ^[23]
1971-61	2WD D100 (1/2 Ton)	0-2"	RS999114	RS999116 ^[23]	—	—	RS5114	RS55116 ^[23] RS5116 ^[23]

DODGE — Pickup (3/4 Ton) 4 W.D. (Ram 2500 & W Models)

2017-14	Ram 2500 4WD w/ Rancho® RS66452B or RS66453B System	4½"	RS999048	RS999048	RS7048	RS7048	RS55048 RS5048	RS55048 RS5048
2016-14	Ram 2500 4WD w/ Rancho® RS66451R9 System	2½"	RS999044	RS999044	RS7044	RS7044	RS55044 RS5044	RS55044 RS5044
	Ram 2500 4WD — Exc. Air Suspension	0"	RS999197	RS999044	—	RS7044	RS5197	RS55044 RS5044
2013-09	Ram 2500 4WD w/ Rancho® RS66455B, RS6578B or RS6585B Systems	4"	RS999317	RS999056	RS7317	RS7056	RS55317 RS5317	RS55056 RS5056
2013-04	Ram 2500 Power Wagon 4WD	0"	RS999044	RS999058	—	—	—	—
2013-03	Ram 2500 4WD — Exc. Power Wagon	0"	RS999221	RS999269	RS7044	RS7269	RS55221 RS5221	RS55269 RS5269
2011-09	Ram 2500 Power Wagon 4WD w/ Rancho® RS6584B System	4"	RS999317	RS999056	RS7317	RS7056	RS55317 RS5317	RS55056 RS5056
2009-03	Ram 2500 4WD w/ Rancho® RS6576 System	2"	RS999044	RS999269	RS7044	RS7269	RS55044 RS5044	RS55269 RS5269
2008-04	Ram 2500 Power Wagon 4WD w/ Rancho® RS6577B	4"	RS999317	RS999056	RS7317	RS7056	RS55317 RS5317	RS55056 RS5056
2008-03	Ram 2500 4WD w/ Rancho® RS6579B System	4"	RS999317	RS999056	RS7317	RS7056	RS55317 RS5317	RS55056 RS5056

^[23] I.D. of shock bushing is smaller than mounting pin & requires lubrication & extra effort for installation. ^[24] Slight grinding of lower control arm is required.

Shocks



YEAR	MODEL	RAISED HEIGHT	RS90000XL		RS7000MT		RS5000 / RS5000X	
			FRONT	REAR	FRONT	REAR	FRONT	REAR

DODGE (Cont.)

DODGE — Pickup (3/4 Ton) 4 W.D. (Ram 2500 & W Models) (Cont.)

2002-94	Ram 2500 4WD (8800 GVW) w/ Rancho® RS6446 or RS6566 Systems w/ Dual Shocks Rear	2"	—	RS999274	—	RS7274	—	RS55274 RS5274
	Front Add-On Position		RS999008 ^[2]	—	RS7008 ^[2]	—	RS5008 ^[2]	—
	Front OEM Position		RS999044 ^[2]	—	RS7044 ^[2]	—	RS55044 RS5044 ^[2]	—
	Ram 2500 4WD (8800 GVW) w/ Rancho® RS6476 or RS6576 Systems w/o Dual Shocks	2"	RS999044	RS999274	RS7044	RS7274	RS55044 RS5044	RS55274 RS5274
	Ram 2500 4WD (8800 GVW)	0"	RS999221	RS999274	RS7044	RS7274	RS55221 RS5221	RS55274 RS5274
1996-94	Ram 2500 4WD (7700 GVW) w/ Rancho® RS6446 System w/ Dual Shocks Rear	2"	—	RS999274	—	RS7274	—	RS55274 RS5274
	Front Add-On Position		RS999008 ^[2]	—	RS7008 ^[2]	—	RS5008 ^[2]	—
	Front OEM Position		RS999221 ^[2]	—	RS7044 ^[2]	—	RS55221 ^[2] RS5221 ^[2]	—
	Ram 2500 4WD (7700 GVW) w/ Rancho® RS6476 System w/o Dual Shocks	2"	RS999221	RS999198	RS7044	RS7198	RS55221 RS5221	RS55198 RS5198
	Ram 2500 4WD (7700 GVW)	0"	RS999197	RS999262	—	RS7274	RS5197	RS55262 RS5262
1993-76	4WD W200, W250 (3/4 Ton) — Inc. Turbo Diesel	0-2"	—	RS999005	—	—	RS5111	RS5005
1993-72	4WD W200, W250 (3/4 Ton) — Inc. Turbo Diesel	2½-4"	RS999114	RS999005	—	—	RS5114	RS5005
1975-72	4WD W200 (3/4 Ton)	0"	—	RS999005	—	—	RS5111	RS5005
1971-61	4WD W200 (3/4 Ton)	2½-4"	RS999114	RS999116 ^[23]	—	—	RS5114	RS55116 ^[23] RS5116 ^[23]
	4WD W200 (3/4 Ton)	1½"	—	RS999143 ^[23]	—	—	RS5111	RS5143 ^[23]
	4WD W200 (3/4 Ton)	0"	—	RS999118 ^[23]	—	RS7118 ^[23]	RS5111	RS55118 ^[23] RS5118 ^[23]

DODGE — Pickup (3/4 Ton) 2 W.D. (Ram 2500 & D Models)

2012-03	Ram 2500 2WD	0"	RS999279	RS999269	—	RS7269	RS5279	RS55269 RS5269
2002-94	Ram 2500 2WD	0"	RS999195	RS999262	—	RS7274	RS5195	RS55262 RS5262
1993-72	2WD D200, D250 (3/4 Ton)	0-2"	—	RS999116 ^[23]	—	—	RS5199 ^[24] ^[185]	RS55116 ^[23] RS5116 ^[23]
1971-61	2WD D200 (3/4 Ton)	0-2"	RS999114	RS999116 ^[23]	—	—	RS5114	RS55116 ^[23] RS5116 ^[23]

DODGE — Pickup (1 Ton) 4 W.D. (Ram 3500 & W Models)

2016-13	Ram 3500 4WD	0"	RS999197	RS999269	—	RS7269	RS5197	RS55269 RS5269
2012-03	Ram 3500 4WD	0"	RS999221	RS999269	RS7044	RS7269	RS55221 RS5221	RS55269 RS5269
2002-94	Ram 3500 4WD	0"	RS999221	RS999274	RS7044	RS7274	RS55221 RS5221	RS55274 RS5274
1993-76	4WD W300, W350 (1 Ton)	0-2"	—	RS999005	—	—	RS5111	RS5005
1993-69	4WD W300, W350 (1 Ton)	2½-4"	RS999114	RS999005	—	—	RS5114	RS5005

^[23] I.D. of shock bushing is smaller than mounting pin & requires lubrication & extra effort for installation. ^[24] Slight grinding of lower control arm is required. ^[185] w/o 4000lb Front Axle. ^[2] Qty. Req. 2

Shocks



YEAR	MODEL	RAISED HEIGHT	RS90000XL		RS7000MT		RS5000 / RS5000X	
			FRONT	REAR	FRONT	REAR	FRONT	REAR

DODGE (Cont.)

DODGE — Pickup (1 Ton) 4 W.D. (Ram 3500 & W Models) (Cont.)

1969-65	4WD WM300 (1 Ton) - After Ser. 1286462	0"	RS999119	—	RS7119	—	RS55119 RS5119	RS5111
1965-61	4WD WM300 (1 Ton) - Up to Ser. 1286462	0"	RS999119	RS999119	RS7119	RS7119	RS55119 RS5119	RS55119 RS5119

DODGE — Pickup (1 Ton) 2 W.D. (Ram 3500 & D Models)

2016-13	Ram 3500 2WD	0"	RS999197	RS999269	—	RS7269	RS5197	RS55269 RS5269
2012-03	Ram 3500 2WD	0"	RS999279	RS999269	—	RS7269	RS5279	RS55269 RS5269
2002-94	Ram 3500 2WD w/ Independent Front Suspension	0"	RS999195	RS999274	—	RS7274	RS5195	RS55274 RS5274
	Ram 3500 2WD w/ Solid Front Axle	0"	RS999221	RS999274	RS7044	RS7274	RS55221 RS5221	RS55274 RS5274
1993-72	2WD D300, D350 (1 Ton)	0-2"	—	RS999116 ^[23]	—	—	RS5199 ^[24] ^[85]	RS55116 ^[23] RS5116 ^[23]
1971-61	2WD D300 (1 Ton)	0"	RS999114	RS999119 ^[23]	—	RS7119 ^[23]	RS5114	RS55119 RS5119 ^[23]

DODGE — Pickup Dakota 4 W.D.

2010	Dakota 4WD	0"	—	—	—	—	RS5829	RS5315
2009-05	Dakota 4WD	0"	—	—	—	—	RS5757	RS5315
2004-00	Dakota 4WD w/ Rancho® RS6560 System — Exc. All Wheel Drive	3"	RS999136	RS999010	—	—	RS55136 RS5136	RS5010
2004-97	Dakota 4WD — Inc. 4 Door	0"	RS999029	RS999248	—	—	—	RS5248
1999-97	Dakota 4WD w/ Rancho® RS6590 System — Inc. 4 Door — Exc. All Wheel Drive	3"	RS999136	RS999010	—	—	RS55136 RS5136	RS5010
1996-87	Dakota 4WD	0-1"	—	RS999124	—	—	RS5606 ^[70]	RS5124

DODGE — Pickup Dakota 2 W.D.

2010	Dakota 2WD	0"	—	—	—	—	RS5829	RS5315
2009-05	Dakota 2WD	0"	—	—	—	—	RS5757	RS5315
2004-97	Dakota 2WD	0"	—	RS999147	—	—	RS5609	RS5147
1996-87	Dakota 2WD	0-1"	—	—	—	—	RS5602 ^[70]	RS5181

DODGE — Pickup Ram 50 (D-50 Light Duty) 4 W.D.

1991-82	4WD D50 Mini	0-2"	—	RS999118	—	RS7118	RS5602 ^[70]	RS55118 RS5118
---------	--------------	------	---	----------	---	--------	------------------------	-------------------

DODGE — Pickup Ram 50 (D-50 Light Duty) 2 W.D.

1993-79	2WD D50 Mini	0-2"	—	—	—	—	RS5602 ^[70]	RS5601 ^[70]
---------	--------------	------	---	---	---	---	------------------------	------------------------

DODGE — Raider 4 W.D.

1989	4WD Raider w/ Rear Coil Springs	0-1"	—	—	—	—	—	RS5203
1989-87	4WD Raider w/ Rear Leaf Springs	0-1"	—	RS999118	—	RS7118	—	RS55118 RS5118

DODGE — Ramcharger 4 W.D.

1993-76	4WD Ramcharger	2½-4"	RS999114	RS999005	—	—	RS5114	RS5005
	4WD Ramcharger	0-1½"	—	RS999005	—	—	RS5111	RS5005
1975-74	4WD Ramcharger	2½-4"	RS999114	RS999116 ^[23]	—	—	RS5114	RS55116 ^[23] RS5116 ^[23]
	4WD Ramcharger	0-1½"	—	RS999116 ^[23]	—	—	RS5111	RS55116 ^[23] RS5116 ^[23]

^[23] I.D. of shock bushing is smaller than mounting pin & requires lubrication & extra effort for installation. ^[24] Slight grinding of lower control arm is required. ^[70] RS5600 series shocks are 1¼" bore. ^[85] w/o 4000lb Front Axle.



Shocks

YEAR	MODEL	RAISED HEIGHT	RS90000XL		RS7000MT		RS5000 / RS5000X	
			FRONT	REAR	FRONT	REAR	FRONT	REAR

DODGE (Cont.)

DODGE — Ramcharger 2 W.D.

1993-75	2WD Ramcharger	0-2"	—	RS999116 ^[23]	—	—	RS5199	RS55116 ^[23] RS5116 ^[23]
---------	----------------	------	---	--------------------------	---	---	--------	---

DODGE — Van (1/2 Ton) Ram & B Models - Inc. Wagon

2003-71	B100, B150, B1500 (1/2 Ton)	0"	—	RS999113	—	RS7113	RS5199 ^[24]	RS55113 RS5113
---------	-----------------------------	----	---	----------	---	--------	------------------------	-------------------

DODGE — Van (3/4 Ton) Ram & B Models - Inc. Wagon

2003-71	B200, B250, B2500 (3/4 Ton)	0"	—	RS999113	—	RS7113	RS5199 ^[24]	RS55113 RS5113
---------	-----------------------------	----	---	----------	---	--------	------------------------	-------------------

DODGE — Van (1 Ton) Ram & B Models - Inc. Wagon

2003-71	B300, B350, B3500 (1 Ton) — Exc. w/ 9000 GVW or 4000 lb. Front Axle	0"	—	RS999113 ^[23]	—	RS7113 ^[23]	RS5199 ^[24]	RS55113 ^[23] RS5113 ^[23]
---------	---	----	---	--------------------------	---	------------------------	------------------------	---

EXTENDED LENGTH SHOCKS

EXTENDED LENGTH SHOCKS — For Custom Off Road Use Only

—	16¾" EXT. 11" COMP.	—	—	—	—	—	RS5298	RS5298
	28" EXT. 17" COMP.	RS999028	RS999028	—	—	—	—	—
	32½" EXT. 19" COMP.	RS999012	RS999012	—	—	—	RS55012 RS5012	RS55012 RS5012
	34" EXT. 20" COMP.	RS999034	RS999034	RS7034	RS7034	—	RS55034 RS5034	RS55034 RS5034
	36" EXT. 21" COMP.	RS999036	RS999036	—	—	—	RS55036 RS5036	RS55036 RS5036

FORD

FORD — Bronco (Full Size Models) 4 W.D.

1996-94	4WD Bronco & Quad Shocks	4"	RS999117 ^[82]	—	—	—	RS5117 ^[82]	—
	Aft of Front Axle (2 reqd)		RS999179 ^[82]	—	—	—	RS5179 ^[82]	—
	Forward of Front Axle (2 reqd)		—	RS999116 ^[22]	—	—	—	RS55116 ^[23] RS5116 ^[23]
	Rear	—	RS999116 ^[22]	—	—	—	RS55116 ^[23] RS5116 ^[23]	
	4WD Bronco Only	4"	RS999117	RS999116 ^[22]	—	—	RS5117	RS55116 ^[23] RS5116 ^[23]
	4WD Bronco	1-3"	RS999117	RS999116 ^[22]	—	—	RS5117	RS55116 ^[23] RS5116 ^[23]
	4WD Bronco w/Quad Shocks	1-3"	RS999136 ^[82]	—	—	—	RS55136 ^[82] RS5136 ^[82]	—
	Aft of Front Axle (2 reqd)		RS999115 ^[82]	—	—	—	RS55115 ^[82] RS5115 ^[82]	—
	Forward of Front Axle (2 reqd)		—	RS999116 ^[22]	—	—	—	RS55116 ^[23] RS5116 ^[23]
	Rear	—	RS999116 ^[22]	—	—	—	RS55116 ^[23] RS5116 ^[23]	
1996-80	4WD Bronco	0"	RS999029	RS999118 ^[22]	—	RS7118 ^[22]	RS55029 RS5029	RS55118 ^[22] RS5118 ^[22]
	4WD Bronco w/Quad Shocks	0"	RS999029 ^[82]	—	—	—	RS55029 ^[82] RS5029 ^[82]	—
	Aft of Front Axle (2 reqd)		RS999117 ^[82]	—	—	—	RS5117 ^[82]	—
	Forward of Front Axle (2 reqd)	—	RS999118 ^[22]	—	RS7118 ^[22]	—	RS55118 ^[22] RS5118 ^[22]	
	Rear	—	RS999118 ^[22]	—	RS7118 ^[22]	—	RS55118 ^[22] RS5118 ^[22]	

^[82] RS8125 Axle Shim Kit may be Required on Rear Axle for Shock-to-Axle Clearance ^[23] I.D. of shock bushing is smaller than mounting pin & requires lubrication & extra effort for installation. ^[24] Slight grinding of lower control arm is required. ^[82] Qty. Req. 2

Shocks



YEAR	MODEL	RAISED HEIGHT	RS90000XL		RS7000MT		RS5000 / RS5000X	
			FRONT	REAR	FRONT	REAR	FRONT	REAR
FORD (Cont.)								
FORD — Bronco (Full Size Models) 4 W.D. (Cont.)								
1993-81	4WD Bronco & Quad Shocks Aft of Front Axle (2 reqd) Forward of Front Axle (2 reqd) Rear	4"	RS999117 ⁽²⁾ RS999179 ⁽²⁾ —	— — RS999118 ⁽²²⁾	— — —	— — RS7118 ⁽²²⁾	RS5117 ⁽²⁾ RS5179 ⁽²⁾ —	— — RS55118 ⁽²²⁾ RS5118 ⁽²²⁾
	4WD Bronco Only	4"	RS999117	RS999118 ⁽²²⁾	—	RS7118 ⁽²²⁾	RS5117	RS55118 ⁽²²⁾ RS5118 ⁽²²⁾
1993-80	4WD Bronco	1-3"	RS999136	RS999118 ⁽²²⁾	—	RS7118 ⁽²²⁾	RS55136 RS5136	RS55118 ⁽²²⁾ RS5118 ⁽²²⁾
	4WD Bronco w/Quad Shocks Aft of Front Axle (2 reqd) Forward of Front Axle (2 reqd) Rear	1-3"	RS999136 ⁽²⁾ RS999115 ⁽²⁾ —	— — RS999118 ⁽²²⁾	— — —	— — RS7118 ⁽²²⁾	RS55136 ⁽²⁾ RS5136 ⁽²⁾ RS55115 ⁽²⁾ RS5115 ⁽²⁾ —	— — RS55118 ⁽²²⁾ RS5118 ⁽²²⁾
1979-78	4WD Bronco w/Quad Shocks Aft of Front Axle (2 reqd) Forward of Front Axle (2 reqd) Rear	2-4"	RS999115 ⁽²⁾ RS999017 ⁽²⁾ —	— — RS999118 ⁽²²⁾	— — —	— — RS7118 ⁽²²⁾	RS55115 ⁽²⁾ RS5115 ⁽²⁾ RS5017 ⁽²⁾ —	— — RS55118 ⁽²²⁾ RS5118 ⁽²²⁾
	4WD Bronco Rear (1 ea. Right Front) (1 ea. Left Front)	2-4"	— RS999115 RS999017	RS999118 ⁽²²⁾ — —	— — —	RS7118 ⁽²²⁾ — —	— RS55115 RS5115 RS5017	RS55118 RS5118 ⁽²²⁾ — —
	4WD Bronco w/Quad Shocks Aft of Front Axle (2 reqd) Forward of Front Axle (2 reqd) Rear	0"	RS999117 ⁽²⁾ RS999115 ⁽²⁾ —	— — RS999113 ⁽²²⁾	— — —	— — RS7113 ⁽²²⁾	RS5117 ⁽²⁾ RS55115 ⁽²⁾ RS5115 ⁽²⁾ —	— — RS55113 ⁽²²⁾ RS5113 ⁽²²⁾
	4WD Bronco Rear (1 ea. Right Front) (1 ea. Left Front)	0"	— RS999117 RS999115	RS999113 ⁽²²⁾ — —	— — —	RS7113 ⁽²²⁾ — —	— RS5117 RS55115 RS5115	RS55113 ⁽²²⁾ RS5113 ⁽²²⁾ — —
1977-66	4WD Bronco After Serial No. 830001	2-4"	RS999115	RS999118 ⁽²²⁾	—	RS7118 ⁽²²⁾	RS55115 RS5115	RS55118 ⁽²²⁾ RS5118 ⁽²²⁾
	4WD Bronco After Serial No. 830001	0"	RS999117	RS999113 ⁽²²⁾	—	RS7113 ⁽²²⁾	RS5117	RS55113 ⁽²²⁾ RS5113 ⁽²²⁾
FORD — Bronco II 4 W.D.								
1990-83	4WD Bronco II	0"	RS999039	RS999194	—	—	RS5039	RS5125
FORD — Bronco II 2 W.D.								
1990-86	2WD Bronco II	0"	RS999039	RS999194	—	—	RS5039	RS5125
FORD — Excursion 4 W.D.								
2005-00	Excursion 4WD	4"	RS999264	RS999275	RS7264	—	RS55264 RS5264	—

⁽²²⁾ RS8125 Axle Shim Kit may be Required on Rear Axle for Shock-to-Axle Clearance ⁽²⁾ Qty. Req. 2

Shocks



YEAR	MODEL	RAISED HEIGHT	RS90000XL		RS7000MT		RS5000 / RS5000X	
			FRONT	REAR	FRONT	REAR	FRONT	REAR
FORD (Cont.)								
FORD — Excursion 4 W.D. (Cont.)								
2005-00 (Cont.)	Excursion 4WD	0"	RS999267	RS999266	RS7267	—	RS55267 RS5267	RS5385
FORD — Excursion 2 W.D.								
2005-00	Excursion 2WD	0"	RS999272	RS999278	RS7272	—	RS55272 RS5272	—
FORD — Expedition 4 W.D.								
2006-03	Expedition 4WD	0"	—	—	—	—	RS5818	RS5819
2002-97	Expedition 4WD — Exc. Four Corner Air Leveling	4"	RS999237	RS999112	—	RS7112	RS55237 RS5237	RS55112 RS5112
	Expedition 4WD — Exc. Four Corner Air Leveling	1-2½"	—	—	—	—	RS5372 ⁽³¹³⁾	RS5246
	Expedition 4WD — Exc. Four Corner Air Leveling	0"	RS999233	—	—	—	RS55233 RS5233	RS5246
FORD — Expedition 2 W.D.								
2006-03	Expedition 2WD	0"	—	—	—	—	RS5818	RS5819
2002-97	Expedition 2WD — Exc. Rear Air Leveling	0"	RS999235	RS999118	—	RS7118	RS5235	RS55118 RS5118
FORD — Explorer Sport Trac 4 W.D.								
2010-07	Explorer Sport Trac 4WD	0"	—	—	—	—	RS5753	RS5754
2006-01	Explorer Sport Trac 4WD	1-2½"	—	—	—	—	RS55374 ⁽³¹³⁾ RS5374 ⁽³¹³⁾	RS5185
	Explorer Sport Trac 4WD	0"	RS999229	RS999185	—	—	RS55229 RS5229	RS5185
FORD — Explorer Sport Trac 2 W.D.								
2010-07	Explorer Sport Trac 2WD	0"	—	—	—	—	RS5753	RS5754
2006-01	Explorer Sport Trac 2WD	1-2½"	—	—	—	—	RS55374 ⁽³¹³⁾ RS5374 ⁽³¹³⁾	RS5185
	Explorer Sport Trac 2WD	0"	RS999229	RS999185	—	—	RS55229 RS5229	RS5185
FORD — Explorer Sport 4 W.D.								
2003-01	Explorer Sport 4WD	0"	RS999229	RS999185	—	—	RS55229 RS5229	RS5185
FORD — Explorer Sport 2 W.D.								
2003-01	Explorer Sport 2WD	0"	RS999229	RS999185	—	—	RS55229 RS5229	RS5185
FORD — Explorer 4 W.D.								
2010-06	Explorer 4WD	0"	—	—	—	—	RS5753	RS5754
2005-04	Explorer 4WD	0"	—	—	—	—	RS5820	RS5822
2003-02	Explorer 4WD	0"	—	—	—	—	RS5821	RS5822
2001-95	Explorer 4WD	1-2½"	—	—	—	—	RS55374 ⁽³¹³⁾ RS5374 ⁽³¹³⁾	RS5185
	Explorer 4WD — Exc. Automatic Ride Control	0"	RS999229	RS999185	—	—	RS55229 RS5229	RS5185
Nov 94-91	Explorer 4WD	0-1½"	RS999039	RS999185	—	—	RS5039	RS5185
1993-90	Explorer 4WD w/ 4 Leaf Spring Pack	2½"	RS999136	RS999185	—	—	RS55136 RS5136	RS5185

⁽³¹³⁾ Not for use with aftermarket shock spacers or relocation brackets.

Shocks



YEAR	MODEL	RAISED HEIGHT	RS90000XL		RS7000MT		RS5000 / RS5000X	
			FRONT	REAR	FRONT	REAR	FRONT	REAR
FORD (Cont.)								
FORD — Explorer 2 W.D.								
2010-06	Explorer 2WD	0"	—	—	—	—	RS5753	RS5754
2005-04	Explorer 2WD	0"	—	—	—	—	RS5820	RS5822
2003-02	Explorer 2WD	0"	—	—	—	—	RS5821	RS5822
2001-95	Explorer 2WD	1-2½"	—	—	—	—	RS55374 ^[313]	RS5185
	Explorer 2WD	0"	RS999229	RS999185	—	—	RS55229	RS5185
Nov 94-91	Explorer 2WD	0-1½"	RS999039	RS999185	—	—	RS5039	RS5185

FORD — Pickup (1/2 Ton) 4 W.D. (F Series)

2016-15	F-150 4WD w/ Rancho® RS66501B System — Exc. AWD	6"	—	RS999287	—	RS7287	RS55839	—
	F-150 4WD w/ Rancho® RS66500B System — Exc. AWD	4½"	—	RS999287	RS7838	RS7287	RS55838	—
2017-14	F-150 4WD	0"	—	—	—	—	RS55836	RS55316
2014	F-150 4WD w/ 1 Piece Driveshaft, w/ Rancho® RS66519B System — Exc. Harley-Davidson, SVT Raptor, 8200 GVW	6"	—	RS999287	RS7838	RS7287	RS55838	RS55287
2013-10	F-150 4WD w/ 1 Piece Driveshaft, w/ Rancho® RS66519B System — Exc. Harley-Davidson, SVT Raptor, 8200 GVW	6"	—	RS999287	RS7833	RS7287	RS55833	RS55287
2013-09	F-150 4WD w/ Rancho® RS6519B System — Exc. Harley-Davidson, SVT Raptor, 8200 GVW	4"	RS999806	RS999287	RS7806	RS7287	RS55806	RS55287
	F-150 4WD — Exc. SVT Raptor	0"	RS999804	RS999384	RS7804	RS7384	RS55804	RS5384
2008-04	F-150 4WD w/ Rancho® RS6588 or RS6589 Systems — Exc. All Wheel Drive Exc. 8200 GVW	4"	RS999769	RS999287	—	RS7287	RS5769	RS55287
	F-150 4WD w/ 7700 GVW	0"	RS999767	RS999286	RS7767	RS7286	RS5767	RS55286
2004	F-150 Heritage 4WD — Exc. 7700 GVW	4"	RS999237	RS999238	—	—	RS55237	RS55238
	F-150 Heritage 4WD w/ 7700 GVW	0"	RS999233	—	—	—	RS55233	RS5251
	F-150 Heritage 4WD — Exc. 7700 GVW	0"	RS999233	RS999234	—	—	RS55233	RS55234
2004-00	F-150 4WD w/ Rancho® RS6488 System — Exc. 7700 GVW	4"	RS999237	RS999238	—	—	RS55237	RS55238
	F-150 4WD w/ 7700 GVW	1-2½"	—	—	—	—	RS5372 ^[313]	RS5251
	F-150 4WD w/ 7700 GVW	0"	RS999233	—	—	—	RS55233	RS5251
2004-97	F-150 4WD w/ Rancho® RS6488 or RS6489 System	4"	RS999237	RS999238	—	—	RS55237	RS55238
	F-150 Heritage 4WD — Exc. 7700 GVW	1-2½"	—	—	—	—	RS5372 ^[313]	RS55234
	F-150 4WD — Exc. 7700 GVW	0"	RS999233	RS999234	—	—	RS55233	RS55234

^[313] Not for use with aftermarket shock spacers or relocation brackets.



Shocks

YEAR	MODEL	RAISED HEIGHT	RS90000XL		RS7000MT		RS5000 / RS5000X	
			FRONT	REAR	FRONT	REAR	FRONT	REAR
FORD (Cont.)								
FORD — Pickup (1/2 Ton) 4 W.D. (F Series) (Cont.)								
1996-81	4WD F-150 (1/2 Ton) w/Rancho® RS6440 System w/ Quad Suspension Aft of Front Axle (2 reqd) Forward of Front Axle (2 reqd) Rear	4"	RS999117 ^[22]	—	—	—	RS5117 ^[22]	—
			RS999179 ^[22]	—	—	—	RS5179 ^[22]	—
			—	RS999112 ^[22]	—	RS7112 ^[22]	—	RS55112 ^[22]
1996-81	4WD F-150 (1/2 Ton) w/Rancho® RS6440 System 4WD F-150 (1/2 Ton) w/Rancho® RS6570 or RS6571 System w/ Quad Suspension Aft of Front Axle (2 reqd) Forward of Front Axle (2 reqd) Rear	4"	RS999117	RS999112 ^[22]	—	RS7112 ^[22]	RS5117	RS55112 ^[22]
			RS999136 ^[22]	—	—	—	RS55136 ^[22]	—
			RS999115 ^[22]	—	—	—	RS55115 ^[22]	—
1996-80	4WD F-150 (1/2 Ton) w/Rancho® RS6570 or RS6571 System 4WD F-100, F-150 (1/2 Ton) w/Quad Shocks Aft of Front Axle (2 reqd) Forward of Front Axle (2 reqd) Rear	3"	RS999136	RS999112 ^[22]	—	RS7112 ^[22]	RS55136	RS55112 ^[22]
			RS999117	RS999112 ^[22]	—	RS7112 ^[22]	RS5117	RS55112 ^[22]
			RS999136 ^[22]	—	—	—	RS55136 ^[22]	—
1996-80	4WD F-100, F-150 (1/2 Ton) w/Quad Shocks Aft of Front Axle (2 reqd) Forward of Front Axle (2 reqd) Rear	1-3"	RS999115 ^[22]	—	—	—	RS55115 ^[22]	—
			—	RS999112 ^[22]	—	RS7112 ^[22]	—	RS55112 ^[22]
			—	—	—	—	—	—
1996-80	4WD F-100, F-150 (1/2 Ton) w/Quad Shocks Aft of Front Axle (2 reqd) Forward of Front Axle (2 reqd) Rear	0"	RS999029 ^[22]	—	—	—	RS55029 ^[22]	—
			RS999117 ^[22]	—	—	—	RS5117 ^[22]	—
			—	RS999116 ^[22]	—	—	—	RS55116 ^[23]
1979-78	4WD F-100, F-150 (1/2 Ton) 4WD F-150 (1/2 Ton) w/Quad Shocks Aft of Front Axle (2 reqd) Forward of Front Axle (2 reqd) Rear	0"	RS999029	RS999116 ^[22]	—	—	RS55029	RS55116 ^[23]
			RS999115 ^[22]	—	—	—	RS55115 ^[22]	—
			RS999017 ^[22]	—	—	—	RS5017 ^[22]	—
1979-78	4WD F-150 (1/2 Ton) w/Quad Shocks Aft of Front Axle (2 reqd) Forward of Front Axle (2 reqd) Rear	2-4"	—	RS999009 ^[22]	—	—	—	RS55009 ^[23]
			—	—	—	—	RS5009 ^[23]	
			—	—	—	—	—	
1979-77	4WD F-150 (1/2 Ton) w/Quad Shocks Aft of Front Axle (2 reqd) Forward of Front Axle (2 reqd) Rear	0"	RS999117 ^[22]	—	—	—	RS5117 ^[22]	—
			RS999115 ^[22]	—	—	—	RS55115 ^[22]	—
			—	RS999115 ^[22]	—	—	—	RS55115 ^[22]
1979-77	4WD F-100, F-150 (1/2 Ton) 4WD F-150 (1/2 Ton) Super Cab w/Leaf Springs	2-4"	RS999115	RS999009 ^[22]	—	—	RS55115	RS55009 ^[23]
			RS999014	RS999009 ^[22]	—	—	RS5014	RS55009 ^[23]

^[22] RS8125 Axle Shim Kit may be Required on Rear Axle for Shock-to-Axle Clearance ^[23] I.D. of shock bushing is smaller than mounting pin & requires lubrication & extra effort for installation. ^[22] Qty. Req. 2

Shocks



YEAR	MODEL	RAISED HEIGHT	RS90000XL		RS7000MT		RS5000 / RS5000X	
			FRONT	REAR	FRONT	REAR	FRONT	REAR

FORD (Cont.)

FORD — Pickup (1/2 Ton) 4 W.D. (F Series) (Cont.)

1979-77 (Cont.)	4WD F-100, F-150 (1/2 Ton)	0"	RS999117	RS999115 ^[22]	—	—	RS5117	RS55115 ^[22] RS5115 ^[22]
1976-70	4WD F-100, F-150 (1/2 Ton)	2-4"	RS999118	RS999009 ^[22]	RS7118	—	RS55118 RS5118	RS55009 ^[23] RS5009 ^[23]
	4WD F-100, F-150 (1/2 Ton)	0"	—	RS999115 ^[22]	—	—	—	RS55115 ^[22] RS5115 ^[22]
1969-66	4WD F-100 (1/2 Ton)	3-4"	—	RS999112 ^[22]	—	RS7112 ^[22]	—	RS55112 ^[22] RS5112 ^[22]
	4WD F-100 (1/2 Ton)	0"	—	RS999118 ^[22]	—	RS7118 ^[22]	—	RS55118 ^[22] RS5118 ^[22]
1965-61	4WD F-100 (1/2 Ton)	3-4"	RS999014	RS999116 ^[22]	—	—	RS5014	RS55116 ^[23] RS5116 ^[23]
	4WD F-100 (1/2 Ton)	0"	—	RS999113 ^[22]	—	RS7113 ^[22]	—	RS55113 ^[22] RS5113 ^[22]

FORD — Pickup (1/2 Ton) 2 W.D. (F Series)

2016-15	F-150 2WD w/ Rancho® RS66501B System	6"	—	—	—	—	RS55839	RS55287 RS5287
	F-150 2WD w/ Rancho® RS66500B System	4½"	—	—	RS7838	—	RS55838	RS55287 RS5287
2014	F-150 2WD	0"	—	—	—	—	RS55834	RS55149
2013-09	F-150 2WD	0"	RS999803	RS999286	—	RS7286	RS55803 RS5803	RS55286 RS5286
2008-04	F-150 2WD	0"	RS999774	RS999285	—	—	RS5774	RS5285
2004	F-150 Heritage 2WD (Old Body Style) w/ 7700 GVW	0"	RS999235	—	—	—	RS5235	—
	F-150 Heritage 2WD (Old Body Style) — Exc. 7700 GVW	0"	RS999235	RS999236	—	—	RS5235	RS55236 RS5236
2003-00	F-150 2WD w/ 7700 GVW	0"	RS999235	—	—	—	RS5235	—
2003-97	F-150 2WD — Exc. 7700 GVW & Lightning	0"	RS999235	RS999236	—	—	RS5235	RS55236 RS5236
2001-97	F-150 2WD w/ Rancho® RS6289 System — Exc. 7700 GVW	4"	—	RS999234	—	—	—	RS55234 RS5234
1996-85	2WD F-100, F-150 (1/2 Ton)	0"	RS999029	RS999118 ^[22]	—	RS7118	RS55029 RS5029	RS55118 RS5118
1996-81	2WD F-150 (1/2 Ton) w/Rancho® RS6580 System	3-4"	RS999136	RS999116 ^[22]	—	—	RS55136 RS5136	RS55116 ^[23] RS5116 ^[23]
1996-80	2WD F-100, F-150 (1/2 Ton)	2-4"	RS999117	RS999116 ^[22]	—	—	RS5117	RS55116 ^[23] RS5116 ^[23]
1995-93	2WD F-150 Lightning (1/2 Ton)	0"	RS999029	RS999118 ^[22]	—	RS7118 ^[22]	RS55029 RS5029	RS55118 ^[22] RS5118 ^[22]
1984-80	2WD F-100, F-150 (1/2 Ton)	0"	RS999029	RS999118 ^[22]	—	RS7118 ^[22]	RS55029 RS5029	RS55118 ^[22] RS5118 ^[22]
1979-70	2WD F-100, F-150 (1/2 Ton) — Exc. Crew Cab	2-4"	RS999115	RS999009 ^[22]	—	—	RS55115 RS5115	RS55009 ^[23] RS5009 ^[23]
	2WD F-100, F-150 (1/2 Ton) — Exc. Crew Cab	0"	RS999136	RS999115 ^[22]	—	—	RS55136 RS5136	RS55115 ^[22] RS5115 ^[22]

FORD — Pickup (3/4 Ton) 4 W.D. (F Series)

2017	F-250 Superduty 4WD	0"	RS999042	RS999047A	RS7042	—	RS55042 RS5042	RS55047A
	F-250 Superduty 4WD w/Rancho® RS66552B System	5"	RS999044	RS999036A	RS7044	—	RS55044	RS55036A
	F-250 Superduty 4WD w/Rancho® RS66553B System	2½"	RS999043	RS999047A	RS7043	—	RS55043	RS55047A

^[22] RS8125 Axle Shim Kit may be Required on Rear Axle for Shock-to-Axle Clearance ^[23] I.D. of shock bushing is smaller than mounting pin & requires lubrication & extra effort for installation.

Shocks



YEAR	MODEL	RAISED HEIGHT	RS90000XL		RS7000MT		RS5000 / RS5000X	
			FRONT	REAR	FRONT	REAR	FRONT	REAR

FORD (Cont.)

FORD — Pickup (3/4 Ton) 4 W.D. (F Series) (Cont.)

2016-11	F-250 Superduty 4WD w/Rancho® RS66552B or RS66554B Systems	5"	RS999044	RS999261	RS7044	RS7261	RS55044 RS5044	RS55261 RS5261
	F-250 Superduty 4WD w/Rancho® RS66553B System	2½"	RS999043	RS999254	RS7043	RS7254	RS55043	RS55254 RS5254
	F-250 Superduty 4WD w/Rancho® RS6524B or RS66551B Systems	4"	RS999044	RS999261	RS7044	RS7261	RS55044 RS5044	RS55261 RS5261
	F-250 Superduty 4WD w/Rancho® RS6525B System	2½"	RS999043	RS999254	RS7043	RS7254	RS55043 RS5043	RS55254 RS5254
2016-05	F-250 Superduty 4WD	5-6"	RS999048	RS999045	RS7048	RS7261	RS55048 RS5048	RS55045 RS5045
	F-250 Superduty 4WD	0"	RS999042	RS999254	RS7042	RS7254	RS55042 RS5042	RS55254 RS5254
2010-05	F-250 Superduty 4WD w/ Rancho® RS6511B or RS6514B Systems	4"	RS999044	RS999261	RS7044	RS7261	RS55044 RS5044	RS55261 RS5261
	4WD F-250 Superduty (3/4 Ton) w/ Rancho® RS6510B or RS6515B Systems	2½"	RS999043	RS999254	RS7043	RS7254	RS55043 RS5043	RS55254 RS5254
2004-99	4WD F-250 Superduty (3/4 Ton) — Exc. Chassis Cab or All Wheel Drive	5-6"	RS999050	RS999045	RS7050	RS7261	—	RS55045 RS5045
	4WD F-250 Superduty (3/4 Ton) — Exc. Chassis Cab & Dual Rear Wheels	4"	RS999264	RS999261	RS7264	RS7261	RS55264 RS5264	RS55261 RS5261
	4WD F-250 Superduty (3/4 Ton) — Exc. Chassis Cab or All Wheel Drive	2½"	RS999264	RS999254	RS7264	RS7254	RS55264 RS5264	RS55254 RS5254
	4WD F-250 Superduty (3/4 Ton) — Exc. Chassis Cab	0"	RS999267	RS999273	RS7267	RS7254	RS55267 RS5267	RS55273 RS5273
1999-97	4WD F-250 (3/4 Ton) w/5.4L w/o Air Leveling w/Rancho® RS6485 System	4"	RS999237	—	—	—	RS55237 RS5237	—
	4WD F-250 (3/4 Ton) (Light Duty Up To 8500 GVW) — Exc. Rear Air Leveling	1-2½"	—	—	—	—	RS5372 ^[313]	RS5251
	4WD F-250 (3/4 Ton) (Heavy Duty 8600 GVW & Up)	0"	RS999165	RS999112 ^[22]	—	RS7112 ^[22]	RS5165	RS55112 ^[22] RS5112 ^[22]
	4WD F-250 (3/4 Ton) (Light Duty Up To 8500 GVW) — Exc. Air Leveling	0"	RS999233	—	—	—	RS55233 RS5233	RS5251
1996-92	4WD F-250 (3/4 Ton)	0"	RS999165	RS999112 ^[22]	—	RS7112 ^[22]	RS5165	RS55112 ^[22] RS5112 ^[22]
1996-87	4WD F-250 (3/4 Ton) w/Rancho® System	4"	RS999165	RS999112 ^[22]	—	RS7112 ^[22]	RS5165	RS55112 ^[22] RS5112 ^[22]
1991-87	4WD F-250 (3/4 Ton)	0"	—	RS999116 ^[22]	—	—	RS5165	RS55116 ^[23] RS5116 ^[23]
1986-81	4WD F-250 (3/4 Ton) w/Rancho® System	4"	—	RS999112 ^[22]	—	RS7112 ^[22]	—	RS55112 ^[22] RS5112 ^[22]
1986-80	4WD F-250 (3/4 Ton)	1-3"	—	RS999112 ^[22]	—	RS7112 ^[22]	—	RS55112 ^[22] RS5112 ^[22]
	4WD F-250 (3/4 Ton)	0"	RS999117	RS999116 ^[22]	—	—	—	RS55116 ^[23] RS5116 ^[23]
1979-Mar 77	4WD F-250 (3/4 Ton) Built After Mar. 1, 1977	1½-3½"	RS999014	RS999009 ^[22]	—	—	RS5014	RS55009 ^[23] RS5009 ^[23]
	4WD F-250 (3/4 Ton) Built After Mar. 1, 1977	0"	—	RS999179 ^[22]	—	—	—	RS5179 ^[22]
Mar 77-65	4WD F-250 (3/4 Ton) Built Before Mar. 1, 1977	1-3"	RS999014	RS999116 ^[22]	—	—	RS5014	RS55116 ^[23] RS5116 ^[23]
	4WD F-250 (3/4 Ton) Built Before Mar. 1, 1977	0"	RS999014	RS999118 ^[22]	—	RS7118 ^[22]	RS5014	RS55118 ^[22] RS5118 ^[22]

^[22] RS8125 Axle Shim Kit may be Required on Rear Axle for Shock-to-Axle Clearance ^[23] I.D. of shock bushing is smaller than mounting pin & requires lubrication & extra effort for installation. ^[313] Not for use with aftermarket shock spacers or relocation brackets.

Shocks



YEAR	MODEL	RAISED HEIGHT	RS90000XL		RS7000MT		RS5000 / RS5000X	
			FRONT	REAR	FRONT	REAR	FRONT	REAR
FORD (Cont.)								
FORD — Pickup (3/4 Ton) 4 W.D. (F Series) (Cont.)								
1965-61	4WD F-250 (3/4 Ton)	3-4"	RS999014	RS999116 ^[22]	—	—	RS5014	RS55116 ^[23] RS5116 ^[23]
	4WD F-250 (3/4 Ton)	0"	—	RS999113 ^[22]	—	RS7113 ^[22]	—	RS55113 ^[22] RS5113 ^[22]
FORD — Pickup (3/4 Ton) 2 W.D. (F Series)								
2017	2WD F-250 Superduty (3/4 Ton)	0"	RS999272	—	RS7272	—	RS55272 RS5272	—
2016-05	2WD F-250 Superduty (3/4 Ton)	0"	RS999272	RS999046	RS7272	RS7046	RS55272 RS5272	RS55046 RS5046
2004-99	2WD F-250 Superduty (3/4 Ton)	0"	RS999272	RS999273	RS7272	RS7254	RS55272 RS5272	RS55273 RS5273
1999-97	2WD F-250 (3/4 Ton)	0"	RS999235	—	—	—	RS5235	—
1997-92	2WD F-250 (3/4 Ton w/ 8600 GVW & Up)	0"	RS999029	RS999116 ^[22]	—	—	RS55029 RS5029	RS55116 ^[23] RS5116 ^[23]
1996-92	2WD F-250 (3/4 Ton)	0"	RS999029	RS999116 ^[22]	—	—	RS55029 RS5029	RS55116 ^[23] RS5116 ^[23]
1996-87	2WD F-250 (3/4 Ton) w/Rancho® RS6586 System	3-4"	RS999117	RS999112 ^[22]	—	RS7112	RS5117	RS55112 ^[22] RS5112 ^[22]
	2WD F-250 (3/4 Ton) w/Rancho® System	3"	RS999136	RS999112 ^[22]	—	RS7112 ^[22]	RS55136 RS5136	RS55112 ^[22] RS5112 ^[22]
1991-80	2WD F-250 (3/4 Ton)	0"	RS999029	RS999116 ^[22]	—	—	RS55029 RS5029	RS55116 ^[23] RS5116 ^[23]
1979-70	2WD F-250 (3/4 Ton) — Exc. Crew Cab	2-4"	RS999115	RS999009 ^[22]	—	—	RS55115 RS5115	RS55009 ^[23] RS5009 ^[23]
	2WD F-250 (3/4 Ton) — Exc. Crew Cab	0"	RS999136	RS999115 ^[22]	—	—	RS55136 RS5136	RS55115 ^[22] RS5115 ^[22]
FORD — Pickup (1 Ton) 4 W.D. (F Series)								
2017	F-350 Superduty 4WD w/ Single Rear Wheels — Exc. Chassis Cab	0"	RS999042	RS999047A	RS7042	—	RS55042 RS5042	RS55047A
	F-350 Superduty 4WD w/Rancho® RS66552B System Single Rear Wheels Only	5"	RS999044	RS999036A	RS7044	—	RS55044	RS55036A
	F-350 Superduty 4WD w/Rancho® RS66553B System Single Rear Wheels Only	2½"	RS999043	RS999047A	RS7043	—	RS55043	RS55047A
2016-11	F-350 Superduty 4WD w/Rancho® RS66552B or RS66554B Systems	5"	RS999044	RS999261	RS7044	RS7261	RS55044 RS5044	RS55261 RS5261
	F-350 Superduty 4WD w/Rancho® RS66553B System	2½"	RS999043	RS999254	RS7043	RS7254	RS55043	RS55254 RS5254
	F-350 Superduty 4WD w/Rancho® RS6524B System	4"	RS999044	RS999261	RS7044	RS7261	RS55044 RS5044	RS55261 RS5261
	F-350 Superduty 4WD w/ Rancho® RS6525B System Single Rear Wheel	2½"	RS999043	—	RS7043	—	RS55043 RS5043	—
			—	RS999047	—	RS7254	—	RS55047 RS5047
	F-350 Superduty 4WD w/ Rancho® RS6525B System Dual Rear Wheel	2½"	RS999043	—	RS7043	—	RS55043 RS5043	—
			—	RS999254	—	RS7254	—	RS55254 RS5254
2016-05	4WD F-350 Superduty (1 Ton) w/ Dual Rear Wheels — Exc. Chassis Cab	0"	RS999042	RS999254	RS7042	RS7254	RS55042 RS5042	RS55254 RS5254
	4WD F-350 Superduty (1 Ton) w/ Dual Rear Wheels Chassis Cab	0"	RS999042	RS999046	RS7042	RS7046	RS55042 RS5042	RS55046 RS5046

^[22] RS8125 Axle Shim Kit may be Required on Rear Axle for Shock-to-Axle Clearance ^[23] I.D. of shock bushing is smaller than mounting pin & requires lubrication & extra effort for installation.

Shocks



YEAR	MODEL	RAISED HEIGHT	RS90000XL		RS7000MT		RS5000 / RS5000X	
			FRONT	REAR	FRONT	REAR	FRONT	REAR
FORD (Cont.)								
FORD — Pickup (1 Ton) 4 W.D. (F Series) (Cont.)								
2016-05	4WD F-350 Superduty (1 Ton) w/ Single Rear Wheels — Exc. Chassis Cab	0"	RS999042	RS999047	RS7042	RS7254	RS55042 RS5042	RS55047 RS5047
2010-05	4WD F-350 Superduty (1 Ton) w/ Single Rear Wheels w/Rancho® RS6511 or RS6514 Suspension System — Exc. Chassis Cab	4"	RS999044	RS999045	RS7044	RS7261	RS55044 RS5044	RS55045 RS5045
	4WD F-350 Superduty (1 Ton) w/ Dual Rear Wheels w/Rancho® RS6510 or RS6515 Suspension System — Exc. Chassis Cab	2½"	RS999043	RS999254	RS7043	RS7254	RS55043 RS5043	RS55254 RS5254
	4WD F-350 Superduty (1 Ton) w/ Single Rear Wheels w/Rancho® RS6510 Suspension System — Exc. Chassis Cab	2½"	RS999043	RS999047	RS7043	RS7254	RS55043 RS5043	RS55047 RS5047
2004-99	4WD F-350 Superduty (1 Ton) Rancho® Leveling System	4"	RS999264	RS999261	RS7264	RS7261	RS55264 RS5264	RS55261 RS5261
	4WD F-350 Superduty (1 Ton) Rancho® Leveling System	2½"	RS999264	RS999254	RS7264	RS7254	RS55264 RS5264	RS55254 RS5254
	4WD F-350 Superduty (1 Ton) — Exc. Chassis Cab	0"	RS999267	RS999254	RS7267	RS7254	RS55267 RS5267	RS55254 RS5254
1998-87	4WD F-350 (1 Ton) w/dual rear wheels	0"	RS999165	RS999116 ^[22]	—	—	RS5165	RS55116 ^[23] RS5116 ^[23]
1998-86	4WD F-350 (1 Ton) w/single rear wheels	0-2"	RS999165	RS999112	—	RS7112	RS5165	RS55112 RS5112
FORD — Pickup (1 Ton) 2 W.D. (F Series)								
2017	2WD F-350 Superduty w/ Single Rear Wheels — Exc. Chassis Cab	0"	RS999272	—	RS7272	—	RS55272 RS5272	—
	2WD F-350 Superduty w/ Dual Rear Wheels — Exc. Chassis Cab	0"	RS999272	—	RS7272	—	RS55272 RS5272	—
2016-05	2WD F-350 Superduty (1 Ton) Chassis Cab	0"	RS999272	—	RS7272	—	RS55272 RS5272	—
	2WD F-350 Superduty (1 Ton) — Exc. Chassis Cab	0"	RS999272	RS999046	RS7272	RS7046	RS55272 RS5272	RS55046 RS5046
2004-99	2WD F-350 Superduty (1 Ton) — Exc. Chassis Cab	0"	RS999272	RS999273	RS7272	RS7254	RS55272 RS5272	RS55273 RS5273
1998-80	2WD F-350 (1 Ton)	0"	RS999029	RS999118	—	RS7118	RS55029 RS5029	RS55118 RS5118
FORD — Pickup Courier (Light Duty)								
1982-72	2WD Courier Mini	0-2"	—	—	—	—	RS5602 ^[70]	—
FORD — Pickup Ranger (Light Duty) 4 W.D.								
2011-98	4WD Ranger	1-2½"	—	—	—	—	RS55374 ^[313] RS5374 ^[313]	RS55126 RS5126
	4WD Ranger	0"	RS999229	RS999126	—	—	RS55229 RS5229	RS55126 RS5126
1997-90	4WD Ranger — Exc. High Ryder Option	0-1½"	RS999039	RS999126	—	—	RS5039	RS55126 RS5126
1994-93	4WD Ranger w/Rancho® System Only	2½"	RS999136	RS999126	—	—	RS55136 RS5136	RS55126 RS5126
1992-83	4WD Ranger - 2" max. raised rear	3"	RS999117	RS999126	—	—	RS5117	RS55126 RS5126
	4WD Ranger w/Rancho® System Only	2½"	RS999136	RS999010	—	—	RS55136 RS5136	RS5010

^[22] RS8125 Axle Shim Kit may be Required on Rear Axle for Shock-to-Axle Clearance ^[23] I.D. of shock bushing is smaller than mounting pin & requires lubrication & extra effort for installation. ^[70] RS5600 series shocks are 1⅜" bore. ^[313] Not for use with aftermarket shock spacers or relocation brackets.

Shocks



YEAR	MODEL	RAISED HEIGHT	RS90000XL		RS7000MT		RS5000 / RS5000X	
			FRONT	REAR	FRONT	REAR	FRONT	REAR

FORD (Cont.)

FORD — Pickup Ranger (Light Duty) 4 W.D. (Cont.)

1989-83	4WD Ranger — Exc. High Ryder Option	0-1½"	RS999039	RS999126	—	—	RS5039	RS55126 RS5126
---------	-------------------------------------	-------	----------	----------	---	---	--------	-------------------

FORD — Pickup Ranger (Light Duty) 2 W.D.

2011-01	2WD Ranger w/ Torsion Bar Front Suspension — Inc. Edge	0"	RS999229	RS999126	—	—	RS55229 RS5229	RS55126 RS5126
2011-98	2WD Ranger w/ Torsion Bar Front Suspension	1-2½"	—	—	—	—	RS55374 ^[313] RS5374 ^[313]	RS55126 RS5126
	2WD Ranger w/ Coil Spring Front Suspension	0"	—	RS999194	—	—	RS5222	RS5125
1997-90	2WD Ranger	0"	RS999039	RS999194	—	—	RS5039	RS5125
1995-93	2WD Ranger w/Rancho® System only	2½"	RS999136	—	—	—	RS55136 RS5136	RS5007
1992-83	2WD Ranger w/Rancho® System only	2½"	RS999136	RS999010	—	—	RS55136 RS5136	RS5010
1989-83	2WD Ranger	0"	RS999039	—	—	—	RS5039	RS5125

FORD — Pickup / Chassis Cab F-450 4 W.D.

2004-99	F-450 Superduty 4WD	0"	RS999267	RS999126	RS7267	—	RS55267 RS5267	RS55126 RS5126
---------	---------------------	----	----------	----------	--------	---	-------------------	-------------------

FORD — Pickup / Chassis Cab F-450 2 W.D.

2004-99	F-450 Superduty 2WD	0"	RS999267	RS999126	RS7267	—	RS55267 RS5267	RS55126 RS5126
1998-Feb 93	F-450 Superduty 2WD	0"	RS999112	—	RS7112	—	RS55112 RS5112	RS5007

FORD — Chassis Cab F-550 4 W.D.

2004-99	F-550 Superduty 4WD	0"	RS999267	RS999126	RS7267	—	RS55267 RS5267	RS55126 RS5126
---------	---------------------	----	----------	----------	--------	---	-------------------	-------------------

FORD — Chassis Cab F-550 2 W.D.

2004-99	F-550 Superduty 2WD	0"	RS999267	RS999126	RS7267	—	RS55267 RS5267	RS55126 RS5126
---------	---------------------	----	----------	----------	--------	---	-------------------	-------------------

FORD — Van (1/2 Ton) E Series - Inc. Club Wagon

1991-75	E-100, E-150 (1/2 Ton)	0"	RS999039	RS999117	—	—	RS5039	RS5117
---------	------------------------	----	----------	----------	---	---	--------	--------

FORD — Van (3/4 Ton) E Series - Inc. Club Wagon

1991-75	E-250 (3/4 Ton)	0"	RS999136	RS999115	—	—	RS55136 RS5136	RS55115 RS5115
---------	-----------------	----	----------	----------	---	---	-------------------	-------------------

FORD — Van (1 Ton) E Series - Inc. Club Wagon

1991-75	E-350 (1 Ton)	0"	RS999136	RS999115	—	—	RS55136 RS5136	RS55115 RS5115
---------	---------------	----	----------	----------	---	---	-------------------	-------------------

GEO

GEO — Tracker

1997-89	Tracker		—	RS999349	—	—	—	—
---------	---------	--	---	----------	---	---	---	---

GMC

GMC — Envoy XL

2006-02	Envoy XL w/ Rear Air Spring Suspension	0"	—	—	—	—	RS5817	RS5386
	Envoy XL w/ Rear Coil Spring Suspension	0"	—	—	—	—	RS5817	RS5387

^[313] Not for use with aftermarket shock spacers or relocation brackets.

Shocks



YEAR	MODEL	RAISED HEIGHT	RS90000XL		RS7000MT		RS5000 / RS5000X	
			FRONT	REAR	FRONT	REAR	FRONT	REAR

GMC (Cont.)

GMC — Envoy XUV

2005-04	Envoy XUV w/ Rear Air Spring Suspension	0"	—	—	—	—	RS5817	RS5386
	Envoy XUV w/ Rear Coil Spring Suspension	0"	—	—	—	—	RS5817	RS5387

GMC — Envoy 4 W.D.

2009-02	4WD Envoy w/ Rear Air Spring Suspension	0"	—	—	—	—	RS5817	RS5386
	4WD Envoy w/ Rear Coil Spring Suspension	0"	—	—	—	—	RS5817	RS5387
2000-98	Envoy 4WD	0"	RS999123 ^[1]	RS999124	—	—	RS5123	RS5124

GMC — Envoy 2 W.D.

2009-02	2WD Envoy w/ Rear Air Spring Suspension	0"	—	—	—	—	RS5817	RS5386
	2WD Envoy w/ Rear Coil Spring Suspension	0"	—	—	—	—	RS5817	RS5387

GMC — Jimmy 4 W.D. Compact - Inc. S Models

2005-95	4WD Jimmy w/ ZR2 Wide Stance or Highrider Package	0"	RS999123 ^[1]	RS999190	—	RS7190	RS5123	RS55190 RS5190
	4WD Jimmy — Exc. ZR2 Wide Stance or Highrider Package	0"	RS999123 ^[1]	RS999124	—	—	RS5123	RS5124
1994-83	4WD Jimmy (S Models) Mid Size	0"	RS999123 ^[1]	RS999124	—	—	RS5123	RS5124

GMC — Jimmy 4 W.D. Full Size (K & V Models)

1991-81	4WD Jimmy Full Size w/ O.E. Quad Suspension	2½-4"	RS999118 ^[20] ^[02]	—	RS7118 ^[20] ^[02]	—	RS55118 ^[20] ^[02]	—	
	Inner Front (Long Shock) at Lower Mounting (2 Req'd)			—		—		RS5118 ^[20] ^[02]	—
	Outer Front (Short Shock) at Lower Mounting (2 Req'd)			—		—		RS55001 ^[02] RS5001 ^[02]	—
	Rear			RS999112		—		RS7112	—
1991-73	4WD Jimmy Full Size w/ O.E. Quad Suspension	0-2"	RS999113 ^[20] ^[02]	—	RS7113 ^[20] ^[02]	—	RS55113 ^[20] ^[02]	—	
	Inner Front (Long Shock) at Lower Mounting (2 Req'd)			—		—		RS5113 ^[20] ^[02]	—
	Outer Front (Short Shock) at Lower Mounting (2 Req'd)			—		—		RS5151 ^[02]	—
	Rear			RS999118		—		RS7118	—
1991-73	4WD Jimmy Full Size	0-2"	RS999151	RS999118	—	RS7118	RS5151	RS55118 RS5118	
1991-69	4WD Jimmy Full Size	2½-4"	RS999001	RS999112	—	RS7112	RS55001 RS5001	RS55112 RS5112	
1972-69	4WD Jimmy Full Size	0-2"	RS999151	RS999118	—	RS7118	RS5151	RS55118 RS5118	

GMC — Jimmy 2 W.D. Compact - Inc. S Models

2004-95	2WD Jimmy	0"	—	RS999124	—	—	RS5222	RS5124
1994-83	2WD Jimmy (S Models) Mid Size	0"	—	RS999124	—	—	RS5222	RS5124

^[1] Front shock must be installed rod end down (without shock boot). ^[20] Additional washers may be required to increase space between shocks on lower mount. ^[02] Qty. Req. 2

Shocks



YEAR	MODEL	RAISED HEIGHT	RS90000XL		RS7000MT		RS5000 / RS5000X	
			FRONT	REAR	FRONT	REAR	FRONT	REAR
GMC (Cont.)								
GMC — Jimmy 2 W.D. Full Size (C Models)								
1982-73	2WD Jimmy Full Size	0"	RS999120	RS999118	—	RS7118	RS5120	RS55118 RS5118
1982-69	2WD Jimmy Full Size	1½"	RS999120	RS999112	—	RS7112	RS5120	RS55112 RS5112
1972-69	2WD Jimmy Full Size	0-3"	RS999120	RS999113	—	RS7113	RS5120	RS55113 RS5113

GMC — Pickup (1/2 Ton) 4 W.D. (Sierra, K & V Models)

2017-14	Sierra 1500 4WD w/Rancho® RS66308B or RS66309B System	4½"	—	RS999297	—	RS7297	—	RS55297 RS5297
	Sierra 1500 4WD w/ Rancho® RS66301B or RS66302B System	6"	RS999832	RS999297	RS7832	RS7297	RS55832	RS55297 RS5297
2016-14	Sierra 1500 4WD — Exc. 1500HD, ZX3 Electronic Ride Control Suspension or Quadrasteer Package and All Wheel Drive	0"	RS999830	RS999198	RS7830	RS7198	RS55830	RS55198 RS5198
2013-07	Sierra 1500 4WD w/ Rancho® RS6583 or RS6583B System	4"	RS999786	RS999297	RS7786	RS7297	RS55786 RS5786	RS55297 RS5297
	Sierra 1500 4WD — Exc. ZX3 Electronic Ride Control	0"	RS999784	RS999198	RS7784	RS7198	RS55784 RS5784	RS55198 RS5198
2007-05	Sierra 1500HD 4WD — Exc. ZX3 Electronic Ride Control	5-6"	RS999055	RS999056	RS7055	RS7056	—	—
	Sierra 1500HD 4WD w/ Rancho® RS6550 or RS6550B Systems — Exc. ZX3 Electronic Ride Control	4"	RS999296	RS999297	RS7296	RS7297	RS55296 RS5296	RS55297 RS5297
	Sierra 1500HD 4WD — Exc. ZX3 Electronic Ride Control	1-2½"	—	—	RS7370	RS7274	RS55370 ^[313] RS5370 ^[313]	RS55274 RS5274
	Sierra 1500HD 4WD — Exc. ZX3 Electronic Ride Control	0"	RS999295	RS999274	RS7295	RS7274	RS5295	RS55274 RS5274
2007-99	Sierra 1500 4WD (Classic) — Exc. 1500HD & Electronic Ride Control	5-6"	RS999057	RS999297	—	RS7297	—	RS55297 RS5297
	Sierra 1500 4WD (Classic) w/ Rancho® RS6545 or RS6545B System	4"	RS999268	RS999269	RS7268	RS7269	RS55268 RS5268	RS55269 RS5269
	Sierra 1500 4WD (Classic) — Exc. ZX3 Electronic Ride Control & 1500HD	1-2½"	—	—	RS7371	RS7198	RS55371 ^[313] RS5371 ^[313]	RS55198 RS5198
	Sierra 1500 4WD (Classic) — Exc. ZX3 Electronic Ride Control & 1500HD	0"	RS999265	RS999198	RS7371	RS7198	RS55265 RS5265	RS55198 RS5198
2003-01	Sierra 1500HD 4WD — Exc. ZX3 Electronic Ride Control	5-6"	RS999055	RS999056	RS7055	RS7056	—	—
	Sierra 1500HD 4WD w/ Rancho® RS6550 or RS6550B Systems — Exc. ZX3 Electronic Ride Control	4"	RS999296	RS999297	RS7296	RS7297	RS55296 RS5296	RS55297 RS5297
	Sierra 1500HD 4WD — Exc. ZX3 Electronic Ride Control	1-2½"	—	—	RS7370	RS7274	RS55370 ^[313] RS5370 ^[313]	RS55274 RS5274
	Sierra 1500HD 4WD — Exc. ZX3 Electronic Ride Control	0"	RS999295	RS999274	RS7295	RS7274	RS5295	RS55274 RS5274
1999-88	4WD K-1500 (1/2 Ton)	5-6"	RS999059	RS999060	—	—	—	—
	4WD K-1500 (1/2 Ton) w/Rancho® RS6543 System	4"	RS999244	RS999227	—	—	RS5244	RS5227
	4WD K-1500 (1/2 Ton) w/Rancho® RS6443 System	2½-4"	RS999001	RS999190	—	RS7190	RS55001 RS5001	RS55190 RS5190
	4WD K-1500 (1/2 Ton)	1-2½"	RS999152 ^[148]	RS999190	RS7152 ^[148]	RS7190	RS55152 ^[148] RS5152 ^[148] RS5152 ^[148]	RS55190 RS5190

^[148] Do not use with after market (stamped steel housing) ball joints. Use only with OE style (forged housing construction) upper ball joints. ^[313] Not for use with aftermarket shock spacers or relocation brackets.



Shocks

YEAR	MODEL	RAISED HEIGHT	RS90000XL		RS7000MT		RS5000 / RS5000X	
			FRONT	REAR	FRONT	REAR	FRONT	REAR
GMC (Cont.)								
GMC — Pickup (1/2 Ton) 4 W.D. (Sierra, K & V Models) (Cont.)								
1999-88 (Cont.)	4WD K-1500 (1/2 Ton)	0"	RS999150	RS999190	RS7150	RS7190	RS55150 RS5150	RS55190 RS5190
1987	4WD V-1500 (1/2 Ton) w/ O.E. Quad Suspension Inner Front (Long Shock) at Lower Mounting (2 Req'd) Outer Front (Short Shock) at Lower Mounting (2 Req'd) Rear	2½-4"	RS999118 ^[20]	—	RS7118 ^[20]	—	RS55118 ^[20]	—
			RS999001 ^[20]	—	—	—	RS55001 ^[20] RS5001 ^[20]	—
			—	RS999112	—	RS7112	—	RS55112 RS5112
	4WD V-1500 (1/2 Ton) — Exc. O.E. Quad Suspension	2½-4"	RS999001	RS999112	—	RS7112	RS55001 RS5001	RS55112 RS5112
	4WD V-1500 (1/2 Ton) w/ O.E. Quad Suspension Inner Front (Long Shock) at Lower Mounting (2 Req'd) Outer Front (Short Shock) at Lower Mounting (2 Req'd) Rear	0-2"	RS999113 ^[20]	—	RS7113 ^[20]	—	RS55113 ^[20]	—
			RS999151 ^[20]	—	—	—	RS55151 ^[20]	—
—			RS999118	—	RS7118	—	RS55118 RS5118	
1986-81	4WD K-1500 (1/2 Ton) w/ O.E. Quad Suspension Inner Front (Long Shock) at Lower Mounting (2 Req'd) Outer Front (Short Shock) at Lower Mounting (2 Req'd) Rear	2½-4"	RS999118 ^[20]	—	RS7118 ^[20]	—	RS55118 ^[20]	—
			RS999001 ^[20]	—	—	—	RS55001 ^[20] RS5001 ^[20]	—
			—	RS999112	—	RS7112	—	RS55112 RS5112
1980-73	4WD K-1500 (1/2 Ton) w/ O.E. Quad Suspension Inner Front (Long Shock) at Lower Mounting (2 Req'd) Outer Front (Short Shock) at Lower Mounting (2 Req'd) Rear	0-2"	RS999113 ^[20]	—	RS7113 ^[20]	—	RS55113 ^[20]	—
			RS999151 ^[20]	—	—	—	RS55151 ^[20]	—
			—	RS999118	—	RS7118	—	RS55118 RS5118
1980-73	4WD K-1500 (1/2 Ton)	0-2"	RS999151	RS999118	—	RS7118	RS55151 RS5151	
1980-69	4WD K-1500 (1/2 Ton)	2½-4"	RS999001	RS999112	—	RS7112	RS55001 RS5001	
1972-69	4WD K-1500 (1/2 Ton)	0-2"	RS999151	RS999118	—	RS7118	RS55151 RS5151	
1968-67	4WD K-1500 (1/2 Ton)	3-4"	—	RS999112	—	RS7112	— RS55112 RS5112	

GMC — Pickup (1/2 Ton) 2 W.D. (Sierra, C & R Models)

2017-14	Sierra 1500 2WD w/Rancho® RS66308B or RS66309B System	4½"	—	RS999297	—	RS7297	—	RS55297 RS5297
	Sierra 1500 2WD w/ Rancho® RS66301B or RS66302B System	6"	RS999832	RS999297	RS7832	RS7297	RS55832	RS55297 RS5297

^[20] Additional washers may be required to increase space between shocks on lower mount. ^[20] Qty. Req. 2

Shocks



YEAR	MODEL	RAISED HEIGHT	RS90000XL		RS7000MT		RS5000 / RS5000X	
			FRONT	REAR	FRONT	REAR	FRONT	REAR

GMC (Cont.)

GMC — Pickup (1/2 Ton) 2 W.D. (Sierra, C & R Models) (Cont.)

2016-14	Sierra 1500 2WD — Exc. 1500HD, ZX3 Electronic Ride Control Suspension or QuadraSteer Package	0"	RS999830	RS999198	RS7830	RS7198	RS55830	RS55198 RS5198
2013-07	Sierra 1500 2WD w/ Rancho® RS6583 or RS6583B System	4"	RS999786	RS999269	RS7786	RS7269	RS55786 RS5786	RS55269 RS5269
	Sierra 1500 2WD — Exc. ZX3 Electronic Ride Control	0"	RS999784	RS999198	—	RS7198	RS55784 RS5784	RS55198 RS5198
2007-05	Sierra 1500HD 2WD w/ Rancho® RS6550 or RS6550B System	4"	RS999296	RS999297	RS7296	RS7297	RS55296 RS5296	RS55297 RS5297
	Sierra 1500HD 2WD — Exc. ZX3 Electronic Ride Control	1-2½"	—	—	RS7370	RS7274	RS55370 ^[313] RS5370 ^[313]	RS55274 RS5274
	Sierra 1500HD 2WD — Exc. ZX3 Electronic Ride Control & QuadraSteer Package	0"	RS999295	RS999274	RS7295	RS7274	RS5295	RS55274 RS5274
2007-99	Sierra 1500 2WD (Classic) — Exc. ZX3 Electronic Ride Control & 1500HD	0"	RS999263	RS999262	—	RS7274	RS55263 RS5263	RS55262 RS5262
2003-01	Sierra 1500HD 2WD w/ Rancho® RS6550 or RS6550B System	4"	RS999296	RS999297	RS7296	RS7297	RS55296 RS5296	RS55297 RS5297
	Sierra 1500HD 2WD — Exc. Electronic Ride Control	1-2½"	—	—	RS7370	RS7274	RS55370 ^[313] RS5370 ^[313]	RS55274 RS5274
	Sierra 1500HD 2WD — Exc. ZX3 Electronic Ride Control & QuadraSteer Package	0"	RS999295	RS999274	RS7295	RS7274	RS5295	RS55274 RS5274
1999-88	2WD C-1500 (1/2 Ton) w/Rancho® RS6243 System	4"	RS999128 ^[24]	RS999190	RS7128	RS7190	RS55128 RS5128	RS55190 RS5190
	2WD C-1500 (1/2 Ton)	0"	RS999166 ^[24]	RS999190	—	RS7190	RS5166	RS55190 RS5190
1987	2WD R-1500 (1/2 Ton)	1½"	RS999120	RS999118	—	RS7118	RS5120	RS55118 RS5118
1986-73	2WD C-1500 (1/2 Ton)	1½"	RS999120	RS999118	—	RS7118	RS5120	RS55118 RS5118
1972-67	2WD C-1500 (1/2 Ton) w/ Rear Leaf Spring	1½"	RS999120	RS999118	—	RS7118	RS5120	RS55118 RS5118
	2WD C-1500 (1/2 Ton) w/ Rear Coil Springs	0"	RS999120	RS999113	—	RS7113	RS5120	RS55113 RS5113

GMC — Pickup (3/4 Ton) 4 W.D. (Sierra, K & V Models)

2016-11	Sierra 2500HD 4WD	5-6"	—	—	—	—	RS5382	RS5383
2017-11	Sierra 2500HD 4WD w/ Rancho® RS6554B or RS6564B Systems	4"	RS999380	RS999381	—	RS7381	RS55380 RS5380	RS5381
2016-11	Sierra 2500HD 4WD	1¼"	—	RS999379	—	RS7379	RS55378 RS5378	RS55379 RS5379
	Sierra 2500HD 4WD	0"	RS999377	RS999379	RS7377	RS7379	RS55377 RS5377	RS55379 RS5379
2010-01	Sierra 2500HD 4WD (9200 GVW) — Exc. Autoride & Air Leveling	5-6"	RS999055	RS999056	RS7055	RS7056	—	—
	Sierra 2500HD 4WD (9200 GVW) w/ Rancho® RS6548 or RS6548B Systems	4"	RS999289	RS999297	RS7296	RS7297	RS55289 RS5289	RS55297 RS5297
	Sierra 2500HD 4WD (9200 GVW) — Exc. Autoride & Air Leveling	1-2½"	—	—	RS7370	RS7274	RS55370 ^[313] RS5370 ^[313]	RS55274 RS5274
	Sierra 2500HD 4WD (9200 GVW) — Exc. Autoride & Air Leveling	0"	RS999288	RS999274	RS7370	RS7274	RS55288 RS5288	RS55274 RS5274

^[24] Slight grinding of lower control arm is required. ^[313] Not for use with aftermarket shock spacers or relocation brackets.

Shocks



YEAR	MODEL	RAISED HEIGHT	RS90000XL		RS7000MT		RS5000 / RS5000X	
			FRONT	REAR	FRONT	REAR	FRONT	REAR

GMC (Cont.)

GMC — Pickup (3/4 Ton) 4 W.D. (Sierra, K & V Models) (Cont.)

2004-01	Sierra 2500 4WD (up to 8600 GVW) w/ Rancho® RS6550 or RS6550B Systems	4"	RS999296	RS999297	RS7296	RS7297	RS55296 RS5296	RS55297 RS5297
2004-99	Sierra 2500 4WD (up to 8600 GVW) — Exc. QuadraSteer Package	5-6"	RS999055	RS999056	RS7055	RS7056	—	—
	Sierra 2500 4WD (up to 8600 GVW) — Exc. QuadraSteer Package	1-2½"	—	—	RS7370	RS7274	RS55370 ^[313] RS5370 ^[313]	RS55274 RS5274
	Sierra 2500 4WD (up to 8600 GVW) — Exc. QuadraSteer Package	0"	RS999295	RS999274	RS7295	RS7274	RS5295	RS55274 RS5274
2000-99	Sierra 2500 4WD (up to 8600 GVW) w/ Rancho® RS6549 System	4"	RS999296	RS999297	RS7296	RS7297	RS55296 RS5296	RS55297 RS5297
2000-88	4WD K-2500 (3/4 Ton) - 6 Lug w/Rancho® RS6543 System	4"	RS999244	RS999227	—	—	RS5244	RS5227
	4WD K-2500 (3/4 Ton) - 8 Lug w/Rancho® RS6469 System	2½-4"	RS999001	RS999227	—	—	RS55001 RS5001	RS5227
	4WD K-2500 (3/4 Ton) - 6 Lug w/Rancho® RS6443 System	2½-4"	RS999001	RS999190	—	RS7190	RS55001 RS5001	RS55190 RS5190
	4WD K-2500 (3/4 Ton) - 6 Lug w/Rancho® RS6427 System	1-2½"	RS999152 ^[148]	RS999190	RS7152 ^[148]	RS7190	RS55152 ^[148] RS5152 ^[148] RS5152 ^[148]	RS55190 RS5190
	4WD K-2500 (3/4 Ton)	0"	RS999150	RS999190	RS7150	RS7190	RS55150 RS5150	RS55190 RS5190
1987	4WD V-2500 (3/4 Ton) w/ O.E. Quad Suspension	2½-4"	RS999118 ^[20] [20]	—	RS7118 ^[20] [20]	—	RS55118 ^[20] RS5118 ^[20] RS55001 ^[20] RS5001 ^[20]	—
	Inner Front (Long Shock) at Lower Mounting (2 Req'd)							
	Outer Front (Short Shock) at Lower Mounting (2 Req'd)							
	Rear	—	RS999112	—	RS7112	—	RS55112 RS5112	
	4WD V-2500 (3/4 Ton) — Exc. O.E. Quad Suspension	2½-4"	RS999001	RS999112	—	RS7112	RS55001 RS5001	RS55112 RS5112
	4WD V-2500 (3/4 Ton) w/ O.E. Quad Suspension	0-2"	RS999113 ^[20] [20]	—	RS7113 ^[20] [20]	—	RS55113 ^[20] RS5113 ^[20] RS55151 ^[20] RS5151 ^[20]	—
Inner Front (Long Shock) at Lower Mounting (2 Req'd)								
Outer Front (Short Shock) at Lower Mounting (2 Req'd)	—	RS999151 ^[20] [20]	—	—	—	RS55118 RS5118		
Rear	—	RS999118	—	RS7118	—	RS55118 RS5118		
4WD V-2500 (3/4 Ton) — Exc. O.E. Quad Suspension	0-2"	RS999151	RS999118	—	RS7118	RS55151 RS5151	RS55118 RS5118	
1986-81	4WD K-2500 (3/4 Ton) w/ O.E. Quad Suspension	2½-4"	RS999118 ^[20] [20]	—	RS7118 ^[20] [20]	—	RS55118 ^[20] RS5118 ^[20] RS55001 ^[20] RS5001 ^[20]	—
	Inner Front (Long Shock) at Lower Mounting (2 Req'd)							
	Outer Front (Short Shock) at Lower Mounting (2 Req'd)							
Rear	—	RS999112	—	RS7112	—	RS55112 RS5112		

^[20] Additional washers may be required to increase space between shocks on lower mount. ^[148] Do not use with after market (stamped steel housing) ball joints. Use only with OE style (forged housing construction) upper ball joints. ^[313] Not for use with aftermarket shock spacers or relocation brackets. ^[20] Qty. Req. 2

Shocks



YEAR	MODEL	RAISED HEIGHT	RS90000XL		RS7000MT		RS5000 / RS5000X	
			FRONT	REAR	FRONT	REAR	FRONT	REAR

GMC (Cont.)

GMC — Pickup (3/4 Ton) 4 W.D. (Sierra, K & V Models) (Cont.)

1986-81 (Cont.)	4WD K-2500 (3/4 Ton) w/ O.E. Quad Suspension								
	Inner Front (Long Shock) at Lower Mounting (2 Req'd)	0-2"	RS999113 ^[20]	—	RS7113 ^[20]	—	RS55113 ^[20]	—	
	Outer Front (Short Shock) at Lower Mounting (2 Req'd)		RS999151 ^[20]	—	—	—	RS5151 ^[20]	—	
	Rear		—	RS999118	—	RS7118	—	RS55118	RS5118
1986-73	4WD K-2500 (3/4 Ton)	0-2"	RS999151	RS999118	—	RS7118	RS5151	RS55118	RS5118
1986-69	4WD K-2500 (3/4 Ton)	2½-4"	RS999001	RS999112	—	RS7112	RS55001	RS55112	RS5112
1972-69	4WD K-2500 (3/4 Ton)	0-2"	RS999151	RS999118	—	RS7118	RS5151	RS55118	RS5118
1968-67	4WD K-2500 (3/4 Ton)	3-4"	—	RS999112	—	RS7112	—	RS55112	RS5112

GMC — Pickup (3/4 Ton) 2 W.D. (Sierra, C & R Models)

2016-11	Sierra 2500HD 2WD	5-6"	—	—	—	—	RS5382	RS5383	
2017-11	Sierra 2500HD 2WD w/ Rancho® RS6554B or RS6564B Systems	4"	RS999380	RS999381	—	RS7381	RS55380	RS5380	RS5381
2016-11	Sierra 2500HD 2WD	1¼"	—	RS999379	—	RS7379	RS55378	RS5378	RS55379
	Sierra 2500HD 2WD	0"	RS999377	RS999379	RS7377	RS7379	RS55377	RS5377	RS55379
2010-01	Sierra 2500HD 2WD (9200 GVW) — Exc. Autoride & Air Leveling	5-6"	RS999055	RS999056	RS7055	RS7056	—	—	
	Sierra 2500HD 2WD (9200 GVW) — Exc. Autoride & Air Leveling	4"	RS999289	RS999297	RS7296	RS7297	RS55289	RS5289	RS55297
	Sierra 2500HD 2WD (9200 GVW) — Exc. Autoride & Air Leveling	1-2½"	—	—	RS7370	RS7274	RS55370 ^[313]	RS5370 ^[313]	RS55274
	Sierra 2500HD 2WD (9200 GVW) — Exc. Autoride & Air Leveling	0"	RS999288	RS999274	RS7370	RS7274	RS55288	RS5288	RS55274
2004-99	Sierra 2500 2WD (up to 8600 GVW) — Exc. QuadraSteer Package	0"	RS999263	RS999274	—	RS7274	RS55263	RS5263	RS55274
2000-88	2WD C-2500 (3/4 Ton)	0"	RS999166 ^[24]	RS999190	—	RS7190	RS5166	RS5190	RS5190
	2WD C-2500 (3/4 Ton) w/Rancho® RS6243 System	4"	RS999128 ^[24]	RS999190	RS7128	RS7190	RS55128	RS5128	RS55190
1989-87	2WD R-2500 (3/4 Ton)	1½"	RS999120	RS999118	—	RS7118	RS5120	RS5118	RS55118
1986-73	2WD C-2500 (3/4 Ton)	1½"	RS999120	RS999118	—	RS7118	RS5120	RS5118	RS55118
1972-67	2WD C-2500 (3/4 Ton) w/ Rear Coil Springs	0"	RS999120	RS999113	—	RS7113	RS5120	RS5113	RS55113
1972-63	2WD C-2500 (3/4 Ton) w/ Rear Leaf Spring	1½"	RS999120	RS999118	—	RS7118	RS5120	RS5118	RS55118

GMC — Pickup (1 Ton) 4 W.D. (Sierra, K & V Models)

2016-11	Sierra 3500HD 4WD	5-6"	—	—	—	—	RS5382	RS5383	
	Sierra 3500HD 4WD	4"	RS999380	RS999381	—	RS7381	RS55380	RS5380	RS5381
	Sierra 3500HD 4WD	1¼"	—	RS999379	—	RS7379	RS55378	RS5378	RS55379

^[20] Additional washers may be required to increase space between shocks on lower mount. ^[24] Slight grinding of lower control arm is required. ^[313] Not for use with aftermarket shock spacers or relocation brackets. ^[2] Qty. Req. 2



Shocks

YEAR	MODEL	RAISED HEIGHT	RS90000XL		RS7000MT		RS5000 / RS5000X	
			FRONT	REAR	FRONT	REAR	FRONT	REAR

GMC (Cont.)

GMC — Pickup (1 Ton) 4 W.D. (Sierra, K & V Models) (Cont.)

2016-11 (Cont.)	Sierra 3500HD 4WD	0"	RS999377	RS999379	—	RS7379	RS55377	RS5377	RS55379
2010-01	Sierra 3500 4WD (11400 GVW) — Inc. Chassis Cab	0"	RS999288	RS999262	RS7370	RS7274	RS55288	RS5288	RS55262
2000-88	4WD K-3500 (1 Ton) w/Rancho® RS6469 System	4"	RS999001	RS999227	—	—	RS55001	RS5001	RS5227
	4WD K-3500 (1 Ton)	0"	RS999150	RS999190	RS7150	RS7190	RS55150	RS5150	RS55190
1991-87	4WD V-3500 (1 Ton)	2½-4"	RS999001	—	—	—	RS55001	RS5001	RS5134
	4WD V-3500 (1 Ton)	0-2"	RS999151	—	—	—	RS5151	—	RS5132
1986-77	4WD K-3500 (1 Ton)	2½-4"	RS999001	—	—	—	RS55001	RS5001	RS5134
	4WD K-3500 (1 Ton)	0-2"	RS999151	—	—	—	RS5151	—	RS5132

GMC — Pickup (1 Ton) 2 W.D. (Sierra, C & R Models)

2016-11	Sierra 3500HD 2WD	5-6"	—	—	—	—	RS5382	RS5383	
	Sierra 3500HD 2WD	4"	RS999380	RS999381	—	RS7381	RS55380	RS5380	RS5381
	Sierra 3500HD 2WD	1¼"	—	RS999379	—	RS7379	RS55378	RS5378	RS55379
	Sierra 3500HD 2WD	0"	RS999377	RS999379	RS7377	RS7379	RS55377	RS5377	RS55379
2010-01	2WD Sierra 3500 (1 Ton) (11400 GVW) Pickup w/ Ind. Front Suspension	1-2½"	—	—	RS7370	RS7274	RS55370 ^[313]	RS5370 ^[313]	RS55262
	2WD Sierra 3500 (1 Ton) (11400 GVW) Pickup w/ Ind. Front Suspension — Inc. Chassis Cab	0"	RS999288	RS999262	RS7370	RS7274	RS55288	RS5288	RS55262
2000-92	2WD C-3500 (1Ton) Crew Cab	0"	RS999166 ^[24]	RS999190	—	RS7190	RS5166	RS5190	RS5190
2000-87	2WD C-3500 (1 Ton) — Exc. Crew Cab & 3500HD Models	0"	RS999166 ^[24]	RS999190	—	RS7190	RS5166	RS5190	RS5190
1991-87	2WD R-3500 (1 Ton) — Inc. Crew Cab	0"	RS999120	RS999118	—	RS7118	RS5120	RS5118	RS55118
1986-73	2WD C-3500 (1 Ton) — Exc. Crew Cab	0"	RS999120	RS999118	—	RS7118	RS5120	RS5118	RS55118
1972-67	2WD C-3500 (1 Ton) w/157" W.B. w/ Rear Coil Springs	0"	RS999120	RS999113	—	RS7113	RS5120	RS5113	RS55113
	2WD C-3500 (1 Ton) w/ Rear Leaf Spring — Exc. 157" W.B.	0"	RS999120	RS999118	—	RS7118	RS5120	RS5118	RS55118

GMC — Pickup Canyon 4 W.D.

2015	Canyon 4WD	0"	—	—	—	—	RS55840	RS55023	
2012-04	Canyon 4wd w/ Rancho® RS6569B System w/ Rear Aluminum Driveshaft	4"	—	—	—	—	RS55610	RS5610	RS5301
	Canyon 4wd w/ Rancho® RS6569B System — Exc. Rear Aluminum Driveshaft	4"	—	—	—	—	RS55610	RS5610	RS55325
	Canyon 4WD	1-2½"	—	—	—	—	RS5375 ^[313]	—	RS5301
	Canyon 4WD	0"	RS999300	RS999301	—	—	RS5300	—	RS5301

GMC — Pickup Canyon 2 W.D.

2015	Canyon 4WD	0"	—	—	—	—	RS55840	RS55023	
------	------------	----	---	---	---	---	---------	---------	--

^[24] Slight grinding of lower control arm is required. ^[313] Not for use with aftermarket shock spacers or relocation brackets.

Shocks



YEAR	MODEL	RAISED HEIGHT	RS90000XL		RS7000MT		RS5000 / RS5000X	
			FRONT	REAR	FRONT	REAR	FRONT	REAR

GMC (Cont.)

GMC — Pickup Canyon 2 W.D. (Cont.)

2012-04	Canyon 2WD w/ Rancho® RS6569B System w/ Rear Aluminum Driveshaft	4"	—	—	—	—	RS55610 RS5610	RS5301
	Canyon 2WD w/ Rancho® RS6569B System — Exc. Rear Aluminum Driveshaft	4"	—	—	—	—	RS55610 RS5610	RS55325 RS5325
	Canyon 2WD w/ Torsion Bar Front Suspension	1-2½"	—	—	—	—	RS5375 ^[313]	RS5301
	Canyon 2WD w/ Coil Spring Front Suspension — Exc. Torsion Bar Front Suspension (Z71 Off Road Package)	0"	—	RS999299	—	—	RS5770	RS5299
	Canyon 2WD w/ Torsion Bar Front Suspension	0"	RS999300	RS999301	—	—	RS5300	RS5301

GMC — Pickup S Models (Light Duty) 4 W.D. (Sonoma)

2004-83	4WD S-15 Sonoma Mid Size — Inc. Sport Package — Exc. ZR2 Wide Stance or Highrider Package	0"	RS999123	RS999124	—	—	RS5123	RS5124
2003-94	4WD S-15 Sonoma Mid Size w/ ZR2 Wide Stance or Highrider Package — Inc. Sport Package	0"	RS999123	RS999190	—	RS7190	RS5123	RS55190 RS5190
1993-83	4WD S-15 Sonoma Mid Size w/Rancho® System	3"	RS999118	RS999124	RS7118	—	RS55118 RS5118	RS5124

GMC — Pickup S Models (Light Duty) 2 W.D. (Sonoma)

2003-94	2WD S-15 Sonoma Mid Size	0-2"	—	RS999124	—	—	RS5222	RS5124
1993-82	2WD S-15 Sonoma Mid Size	0-2"	—	RS999124	—	—	RS5222	RS5124

GMC — Suburban 4 W.D.

1999-92	Suburban 1500 4WD	5-6"	RS999059	RS999060	—	—	—	—				
	Suburban 1500 4WD w/ Rancho® RS6568 System	4"	RS999244	RS999227	—	—	RS5244	RS5227				
	Suburban 1500 4WD w/ Rancho® RS6466 System	1-2½"	RS999152 ^[148]	RS999190	RS7152 ^[148]	RS7190	RS55152 ^[148] RS5152 ^[148] RS5152 ^[148]	RS55190 RS5190				
	Suburban 1500 4WD	0-1"	RS999150	RS999124	RS7150	—	RS55150 RS5150	RS5124				
1998-92	Suburban 2500 4WD w/ Rancho® RS6469 System	2½-4"	RS999001	RS999227	—	—	RS55001 RS5001	RS5227				
1999-92	Suburban 2500 4WD	0-1"	RS999150 ^[148]	RS999124	RS7150 ^[148]	—	RS55150 ^[148] RS5150 ^[148]	RS5124				
1991-81	4WD Suburban w/ O.E. Quad Suspension	2½-4"	RS999118 ^[20] RS999118 ^[20]	—	RS7118 ^[20] RS7118 ^[20]	—	RS55118 ^[20] RS5118 ^[20]	—				
	Inner Front (Long Shock) at Lower Mounting (2 Req'd)								—	—	RS55001 ^[20] RS5001 ^[20]	—
	Outer Front (Short Shock) at Lower Mounting (2 Req'd) Rear								—	RS999112	—	RS7112
	Suburban 1500 4WD — Exc. O.E. Quad Suspension	2½-4"	RS999001	RS999112	—	RS7112	RS55001 RS5001	RS55112 RS5112				

^[20] Additional washers may be required to increase space between shocks on lower mount. ^[148] Do not use with after market (stamped steel housing) ball joints. Use only with OE style (forged housing construction) upper ball joints. ^[313] Not for use with aftermarket shock spacers or relocation brackets. ^[2] Qty. Req. 2

Shocks



YEAR	MODEL	RAISED HEIGHT	RS90000XL		RS7000MT		RS5000 / RS5000X	
			FRONT	REAR	FRONT	REAR	FRONT	REAR

GMC (Cont.)

GMC — Suburban 4 W.D. (Cont.)

1991-81 (Cont.)	4WD Suburban w/ O.E. Quad Suspension	0-2"	RS999113 ^[20] RS999113 ^[20]	—	RS7113 ^[20] RS7113 ^[20]	—	RS55113 ^[20] RS5113 ^[20]	—						
	Inner Front (Long Shock) at Lower Mounting (2 Req'd)								RS999151 ^[20]	—	—	—	RS55151 ^[20]	—
	Outer Front (Short Shock) at Lower Mounting (2 Req'd) Rear								—	RS999118	—	RS7118	—	RS55118 RS5118
	Suburban 1500 4WD — Exc. O.E. Quad Suspension	0-2"	RS999151	RS999118	—	RS7118	RS5151	RS55118 RS5118						
1980-73	Suburban 1500 4WD	0-2"	RS999151	RS999118	—	RS7118	RS5151	RS55118 RS5118						
1980-69	Suburban 1500 4WD	2½-4"	RS999001	RS999112	—	RS7112	RS55001 RS5001	RS55112 RS5112						
1972-69	Suburban 1500 4WD	0-2"	RS999151	RS999118	—	RS7118	RS5151	RS55118 RS5118						

GMC — Suburban 2 W.D. (Light Trucks)

1999-92	Suburban 1500 2WD w/Rancho® RS6267 System	4"	RS999128 ^[24]	RS999190	RS7128 ^[24]	RS7190	RS55128 ^[24] RS5128 ^[24]	RS55190 RS5190
	2WD Suburban	0-1"	RS999166	—	—	—	RS5166	RS5193
1991-73	2WD Suburban	0-3"	RS999120	RS999118	—	RS7118	RS5120	RS55118 RS5118
1972-67	2WD Suburban	0-3"	RS999120	RS999118	—	RS7118	RS5120	RS55118 RS5118
1966-63	2WD Suburban	0-3"	RS999120	RS999118	—	RS7118	RS5120	RS55118 RS5118

GMC — Tracker

1998-89	Tracker	0"	—	RS999349	—	—	—	—
---------	---------	----	---	----------	---	---	---	---

GMC — Van Safari (Mini) AWD

2005-90	AWD Safari Van	0"	RS999150 ^[148]	RS999147	RS7150 ^[148]	—	RS55150 ^[148] RS5150 ^[148]	RS5147
---------	----------------	----	---------------------------	----------	-------------------------	---	---	--------

GMC — Van Safari (Mini) 2 W.D.

2005-85	2WD Safari Van	0"	—	RS999147	—	—	—	RS5147
---------	----------------	----	---	----------	---	---	---	--------

GMC — Van (1/2 Ton) Savana & G Models - Inc. Rally & Vandura

1995-70	G-1500 (1/2 Ton)	0"	RS999120	RS999113	—	RS7113	RS5120	RS55113 RS5113
1990-73	G-1500 (1/2 Ton)	1½"	RS999120	RS999118	—	RS7118	RS5120	RS55118 RS5118
1969-64	G-1500 (1/2 Ton)	0"	RS999114	RS999118	—	RS7118	RS5114	RS55118 RS5118

GMC — Van (3/4 Ton) Savana & G Models - Inc. Rally & Vandura

1995-70	G-2500 (3/4 Ton)	0"	RS999120	RS999113	—	RS7113	RS5120	RS55113 RS5113
1990-73	G-2500 (3/4 Ton)	1½"	RS999120	RS999118	—	RS7118	RS5120	RS55118 RS5118
1969-67	G-2500 (3/4 Ton)	0"	RS999114	RS999118	—	RS7118	RS5114	RS55118 RS5118

^[20] Additional washers may be required to increase space between shocks on lower mount. ^[24] Slight grinding of lower control arm is required. ^[148] Do not use with after market (stamped steel housing) ball joints. Use only with OE style (forged housing construction) upper ball joints. ^[2] Qty. Req. 2

Shocks



YEAR	MODEL	RAISED HEIGHT	RS90000XL		RS7000MT		RS5000 / RS5000X	
			FRONT	REAR	FRONT	REAR	FRONT	REAR

GMC (Cont.)

GMC — Van (1 Ton) Savana & G Models - Inc. Rally & Vandura

1995-92	G-3500 (1 Ton) — Exc. Dual Rear Wheels	0"	RS999120	RS999116	—	—	RS5120	RS55116 RS5116
1991-70	G-3500 (1 Ton) — Exc. Dual Rear Wheels	0"	RS999120	RS999113	—	RS7113	RS5120	RS55113 RS5113

GMC — Yukon XL (1/2 Ton) 4 W.D.

2015	Yukon XL 1500 — Exc. Z95 Magnetic Ride Control & Z85 Increased Capacity Chassis	0"	RS999830	RS999262	RS7830	—	RS55830	RS55262
	Yukon XL 1500 w/ Z85 Increased Capacity Chassis — Exc. Z95 Magnetic Ride Control	0"	RS999830	—	RS7830	—	RS55830	—
2014-07	Yukon XL 1500 4WD w/ Rancho® RS6582 or RS6582B — Exc. Electronic Suspension(Z55) & Magnetic Ride Control(Z95)	4"	RS999786	RS999274	RS7786	RS7274	RS55786 RS5786	RS55274 RS5274
	Yukon XL 1500 4WD w/ Electronic Suspension(Z55) w/ Rancho® RS6582 or RS6582B System — Exc. Magnetic Ride Control(Z95)	4"	RS999799	—	—	—	—	—
	Yukon XL 1500 4WD — Exc. Electronic Suspension(Z55) & Magnetic Ride Control(Z95)	0"	RS999784	RS999262	RS7784	—	RS55784 RS5784	RS55262 RS5262
2006-00	Yukon XL 1500 4WD — Exc. Electronic Suspension(Z55) & Self Leveling Nivomat Suspension(ZW7)	5-6"	RS999057	RS999058	—	—	—	—
	Yukon XL 1500 4WD w/Rancho® RS6546 or RS6547 System	4"	RS999268	RS999274	RS7268	RS7274	RS55268 RS5268	RS55274 RS5274
	Yukon XL 1500 4WD — Exc. Electronic Suspension(Z55) & Self Leveling Nivomat Suspension(ZW7)	1-2½"	—	—	RS7371	—	RS55371 ^[313] RS5371 ^[313]	RS55262 RS5262
	Yukon XL 1500 4WD — Exc. Electronic Suspension(Z55) & Self Leveling Nivomat Suspension(ZW7)	0"	RS999265	RS999262	RS7371	—	RS55265 RS5265	RS55262 RS5262
	Yukon XL 1500 4WD w/ Self Leveling Nivomat Suspension(ZW7) — Exc. Electronic Suspension(Z55)	0"	RS999265	—	RS7371	—	RS55265 RS5265	—

GMC — Yukon XL (1/2 Ton) 2 W.D.

2015	Yukon XL 1500 — Exc. Z95 Magnetic Ride Control & Z85 Increased Capacity Chassis	0"	RS999830	RS999262	RS7830	—	RS55830	RS55262
	Yukon XL 1500 w/ Z85 Increased Capacity Chassis — Exc. Z95 Magnetic Ride Control	0"	RS999830	—	RS7830	—	RS55830	—
2014-07	Yukon XL 1500 2WD w/ Electronic Suspension(Z55) w/ Rancho® RS6582 or RS6582B System — Exc. Magnetic Ride Control(Z95)	4"	RS999799	—	—	—	—	—
	Yukon XL 1500 2WD w/ Rancho® RS6582 or RS6582B System — Exc. Electronic Suspension(Z55) & Magnetic Ride Control(Z95)	4"	RS999786	RS999274	RS7786	RS7274	RS55786 RS5786	RS55274 RS5274
	Yukon XL 1500 2WD — Exc. Electronic Suspension(Z55) & Magnetic Ride Control(Z95)	0"	RS999784	RS999262	RS7784	—	RS55784 RS5784	RS55262 RS5262

^[313] Not for use with aftermarket shock spacers or relocation brackets.



Shocks

YEAR	MODEL	RAISED HEIGHT	RS90000XL		RS7000MT		RS5000 / RS5000X	
			FRONT	REAR	FRONT	REAR	FRONT	REAR

GMC (Cont.)

GMC — Yukon XL (1/2 Ton) 2 W.D. (Cont.)

2006-00	Yukon XL 1500 2WD w/Rancho® RS6246 System	4"	RS999268	RS999274	RS7268	RS7274	RS55268 RS5268	RS55274 RS5274
	Yukon XL 1500 2WD — Exc. Electronic Suspension (Z55) & Self Leveling Nivomat Suspension(ZW7)	1-2½"	—	—	RS7371	—	RS55371 ^[313] RS5371 ^[313]	RS55262 RS5262
	Yukon XL 1500 2WD — Exc. Electronic Suspension(Z55) & Self Leveling Nivomat Suspension(ZW7)	0"	RS999265	RS999262	RS7371	—	RS55265 RS5265	RS55262 RS5262
	Yukon XL 1500 2WD w/ Self Leveling Nivomat Suspension(ZW7) — Exc. Electronic Suspension(Z55)	0"	RS999265	—	RS7371	—	RS55265 RS5265	—

GMC — Yukon XL (3/4 Ton) 4 W.D.

2013-00	Yukon XL 2500 4WD — Exc. Electronic Suspension (Z55), Magnetic Ride Control (Z95) & QuadraSteer Package	5-6"	RS999055	RS999056	RS7055	RS7056	—	—
	Yukon XL 2500 4WD w/ Rancho® RS6551 or RS6551B Systems	4"	RS999296	RS999274	RS7296	RS7274	RS55296 RS5296	RS55274 RS5274
	Yukon XL 2500 4WD — Exc. Electronic Suspension (Z55), Magnetic Ride Control (Z95) & QuadraSteer Package	1-2½"	—	—	RS7370	—	RS55370 ^[313] RS5370 ^[313]	RS55262 RS5262
	Yukon XL 2500 4WD — Exc. Electronic Suspension (Z55), Magnetic Ride Control (Z95) & QuadraSteer Package	0"	RS999295	RS999262	RS7295	—	RS5295	RS55262 RS5262

GMC — Yukon XL (3/4 Ton) 2 W.D.

2013-00	Yukon XL 2500 2WD — Exc. Electronic Suspension (Z55), Magnetic Ride Control (Z95) & QuadraSteer Package	5-6"	RS999055	RS999056	RS7055	RS7056	—	—
	Yukon XL 2500 2WD w/ Rancho® RS6551 or RS6551B Systems	4"	RS999296	RS999274	RS7296	RS7274	RS55296 RS5296	RS55274 RS5274
	Yukon XL 2500 2WD — Exc. Electronic Suspension (Z55), Magnetic Ride Control (Z95) & QuadraSteer Package	1-2½"	—	—	RS7370	—	RS55370 ^[313] RS5370 ^[313]	RS55262 RS5262
	Yukon XL 2500 2WD — Exc. Electronic Suspension (Z55), Magnetic Ride Control (Z95) & QuadraSteer Package	0"	RS999295	RS999262	RS7295	—	RS5295	RS55262 RS5262

GMC — Yukon 4 W.D.

2015	Yukon 4WD — Exc. Z95 Magnetic Ride Control & Z85 Increased Capacity Chassis	0"	RS999830	RS999262	RS7830	—	RS55830	RS55262
	Yukon 4WD w/ Z85 Increased Capacity Chassis — Exc. Z95 Magnetic Ride Control	0"	RS999830	—	RS7830	—	RS55830	—
2014-07	Yukon 4WD w/ Automatic Transmission w/ Rancho® RS6582 or RS6582B — Exc. Electronic Suspension(Z55) & Magnetic Ride Control(Z95)	4"	RS999786	RS999274	RS7786	RS7274	RS55786 RS5786	RS55274 RS5274
	Yukon 4WD w/ Autoride w/ Rancho® RS6582 or RS6582B System	4"	RS999799	—	—	—	—	—
	Yukon 4WD — Exc. Electronic Suspension(Z55) & Magnetic Ride Control(Z95)	0"	RS999784	RS999262	—	—	RS55784 RS5784	RS55262 RS5262

^[313] Not for use with aftermarket shock spacers or relocation brackets.

Shocks



YEAR	MODEL	RAISED HEIGHT	RS90000XL		RS7000MT		RS5000 / RS5000X	
			FRONT	REAR	FRONT	REAR	FRONT	REAR
GMC (Cont.)								
GMC — Yukon 4 W.D. (Cont.)								
2006-00	Yukon 4WD New Body Style — Exc. Electronic Suspension(Z55) & Self Leveling Nivomat Suspension(ZW7)	5-6"	RS999057	RS999058	—	—	—	—
	Yukon 4WD New Body Style w/Rancho® RS6547 or RS6547B System	4"	RS999268	RS999274	RS7268	RS7274	RS55268 RS5268	RS55274 RS5274
	Yukon 4WD New Body Style — Exc. Electronic Suspension(Z55) & Self Leveling Nivomat Suspension(ZW7)	1-2½"	—	—	RS7371	—	RS55371 ^[313] RS5371 ^[313]	RS55262 RS5262
	Yukon 4WD New Body Style — Exc. Electronic Suspension(Z55) & Self Leveling Nivomat Suspension(ZW7)	0"	RS999265	RS999262	RS7371	—	RS55265 RS5265	RS55262 RS5262
	Yukon 4WD New Body Style w/ Self Leveling Nivomat Suspension(ZW7) — Exc. Electronic Suspension(Z55)	0"	RS999265	—	RS7371	—	RS55265 RS5265	—
2000-95	4WD Yukon 4 Door Old Body Style	5-6"	RS999059	RS999060	—	—	—	—
	4WD Yukon 4 Door Old Body Style w/ Rancho® RS6455 System	2½-4"	RS999001	RS999190	—	RS7190	RS55001 RS5001	RS55190 RS5190
	4WD Yukon 4 Door Old Body Style w/ Rancho® RS6555 System	2½-4"	RS999244	RS999227	—	—	RS5244	RS5227
	4WD Yukon 4 Door Old Body Style	0-1"	RS999150	RS999124	RS7150	—	RS55150 RS5150	RS5124
2000-92	4WD Yukon 2 Door Old Body Style	5-6"	RS999059	RS999060	—	—	—	—
	4WD Yukon 2 Door Old Body Style w/Rancho® RS6468 System	2½-4"	RS999001	RS999190	—	RS7190	RS55001 RS5001	RS55190 RS5190
	4WD Yukon 2 Door Old Body Style w/Rancho® RS6568 System	4"	RS999244	RS999227	—	—	RS5244	RS5227
	4WD Yukon 2 Door Old Body Style w/Rancho® RS6426 System	1-2½"	RS999152 ^[148]	RS999190	RS7152 ^[148]	RS7190	RS55152 ^[148] ^[313] RS5152 ^[148] ^[313]	RS55190 RS5190
	4WD Yukon 2 Door Old Body Style	0-1"	RS999150	RS999124	RS7150	—	RS55150 RS5150	RS5124
GMC — Yukon 2 W.D.								
2015	Yukon 2WD — Exc. Z95 Magnetic Ride Control & Z85 Increased Capacity Chassis	0"	RS999830	RS999262	RS7830	—	RS55830	RS55262
	Yukon 2WD w/ Z85 Increased Capacity Chassis — Exc. Z95 Magnetic Ride Control	0"	RS999830	—	RS7830	—	RS55830	—
2014-07	Yukon 2WD — Exc. Electronic Suspension(Z55), Magnetic Ride Control(Z95) & Police Package	0"	RS999784	RS999262	—	—	RS55784 RS5784	RS55262 RS5262
	Yukon 2WD w/ Autoride w/ Rancho® RS6582 or RS6582B System	4"	RS999799	—	—	—	—	—
	Yukon 2WD w/ Rancho® RS6582 or RS6582B — Exc. Electronic Suspension(Z55) & Magnetic Ride Control(Z95)	4"	RS999786	RS999274	RS7786	RS7274	RS55786 RS5786	RS55274 RS5274
2006-00	2WD Yukon 4 Door — Exc. Electronic Suspension(Z55) & Self Leveling Nivomat Suspension(ZW7)	1-2½"	—	—	RS7371	—	RS55371 ^[313] RS5371 ^[313]	RS55262 RS5262
	Yukon 2WD — Exc. Electronic Suspension(Z55) & Self Leveling Nivomat Suspension(ZW7)	0"	RS999265	—	RS7371	—	RS55265 RS5265	RS55262 RS5262

^[148] Do not use with after market (stamped steel housing) ball joints. Use only with OE style (forged housing construction) upper ball joints. ^[313] Not for use with aftermarket shock spacers or relocation brackets.

Shocks



YEAR	MODEL	RAISED HEIGHT	RS90000XL		RS7000MT		RS5000 / RS5000X	
			FRONT	REAR	FRONT	REAR	FRONT	REAR
GMC (Cont.)								
GMC — Yukon 2 W.D. (Cont.)								
2006-00 (Cont.)	Yukon 2WD w/ Self Leveling Nivomat Suspension(ZW7) — Exc. Electronic Suspension(Z55)	0"	RS999265	—	RS7371	—	RS55265 RS5265	—
2001-00	Yukon 2WD w/ Rancho® RS6246 System	4"	RS999268	RS999274	RS7268	RS7274	RS55268 RS5268	RS55274 RS5274
1999-95	2WD Yukon 4 Door w/Rancho® RS6267 System	4"	RS999128 ^[24]	RS999190	RS7128	RS7190	RS55128 RS5128	RS55190 RS5190
	2WD Yukon 2 Door	0"	RS999166 ^[24]	RS999124	—	—	RS5166	RS5124
	2WD Yukon 4 Door	0"	RS999166 ^[24]	—	—	—	RS5166	RS5193
HONDA								
HONDA — CR-V								
2006-02	CR-V	0"	—	—	—	—	—	RS5825
HONDA — Passport								
1997-96	Passport	0"	—	RS999186	—	—	—	RS5186
1995-94	Passport	0"	RS999214	RS999186	—	—	RS5214	RS5186
HUMMER								
HUMMER — H2								
2009-03	H2 w/Rancho® RS6556 or RS6557 Systems	4"	RS999289	RS999297	—	RS7297	RS55289 RS5289	RS55297 RS5297
	H2	1-2½"	—	—	—	RS7269	RS55370 ^[313] RS5370 ^[313]	RS55269 RS5269
	H2	0"	RS999288	RS999269	—	RS7269	RS55288 RS5288	RS55269 RS5269
2009-00	H2 — Inc. SUT Models	5-6"	RS999055	RS999056	—	RS7056	—	—
HUMMER — H3								
2010-06	H3	1-2½"	—	—	—	—	RS5376 ^[313]	—
	H3	0"	RS999307	RS999308	—	—	—	RS5308 ^[313]
2009-06	H3 w/Rancho® RS6558B System	4"	RS999309	RS999310	—	—	—	—
INFINITI								
INFINITI — QX56								
2008-04	QX56 w/ Auto Rear Leveling w/ Rancho® RS6595B Suspension	4"	RS999773	—	—	—	—	—
	QX56 w/ Rancho® RS6595B Suspension — Exc. Auto Rear Leveling	4"	RS999773	RS999306	—	—	RS5773	—
	QX56 w/ Auto Rear Leveling	0"	—	—	—	—	RS5827	—
	QX56 — Exc. Auto Rear Leveling	0"	—	RS999306	—	—	RS5827	—
INTERNATIONAL								
INTERNATIONAL — Scout								
1980-71	Scout, Scout II, Travelall	2-3"	RS999115	RS999118	—	RS7118	RS55115 RS5115	RS55118 RS5118
	Scout, Scout II, Travelall	0"	RS999117	RS999113	—	RS7113	RS5117	RS55113 RS5113
1971-61	Scout 80, 800 All	3-4"	RS999113	RS999115	RS7113	—	RS55113 RS5113	RS55115 RS5115
	Scout 80, 800 All	0-2"	RS999119	RS999136	RS7119	—	RS55119 RS5119	RS55136 RS5136

^[24] Slight grinding of lower control arm is required. ^[313] Not for use with aftermarket shock spacers or relocation brackets.

Shocks



YEAR	MODEL	RAISED HEIGHT	RS90000XL		RS7000MT		RS5000 / RS5000X	
			FRONT	REAR	FRONT	REAR	FRONT	REAR
ISUZU								
ISUZU — Amigo 4 W.D.								
1994-89	4WD Amigo	0"	RS999214	RS999008	—	RS7008	RS5214	RS5008
ISUZU — Amigo 2 W.D.								
1994-89	2WD Amigo	0"	RS999214	RS999008	—	RS7008	RS5214	RS5008
ISUZU — Ascender								
2008-03	Ascender w/ Rear Air Spring Suspension	0"	—	—	—	—	RS5817	RS5386
	Ascender w/ Rear Coil Spring Suspension	0"	—	—	—	—	RS5817	RS5387
ISUZU — Hombre 4 W.D.								
2000-96	4WD Hombre	0"	RS999123 ^[1]	RS999124	—	—	RS5123	RS5124
ISUZU — Hombre 2 W.D.								
2000-96	2WD Hombre	0"	—	RS999124	—	—	RS5222	RS5124
ISUZU — Pickup Series 4 W.D.								
1995-91	4WD Pickup	0"	RS999214	RS999113	—	RS7113	RS5214	RS55113 RS5113
1990-89	4WD Pickup	0"	RS999214	RS999008	—	RS7008	RS5214	RS5008
1988-81	4WD Pickup	0"	—	—	—	—	RS5605 ^[70]	RS5601 ^[70]
ISUZU — Pickup Series 2 W.D.								
1995-91	2WD Pickup	0"	RS999214	RS999113	—	RS7113	RS5214	RS55113 RS5113
1990-89	2WD Pickup	0"	RS999214	RS999008	—	RS7008	RS5214	RS5008
1988-81	2WD Pickup	0"	—	—	—	—	RS5605 ^[70]	RS5601 ^[70]
ISUZU — Rodeo 4 W.D.								
1997-96	4WD Rodeo	0"	—	RS999186	—	—	—	RS5186
1995-91	4WD Rodeo	0"	RS999214	RS999186	—	—	RS5214	RS5186
ISUZU — Rodeo 2 W.D.								
1997-96	2WD Rodeo	0"	—	RS999186	—	—	—	RS5186
1995-91	2WD Rodeo	0"	RS999214	RS999186	—	—	RS5214	RS5186
ISUZU — Trooper & Trooper II 4 W.D.								
2002-92	4WD Trooper	0-1"	RS999214	RS999215	—	—	RS5214	RS5215
1991-89	4WD Trooper II	0-1"	RS999214	RS999179	—	—	RS5214	RS5179
1988-87	4WD Trooper II	0-1"	—	RS999179	—	—	RS5605 ^[70]	RS5179
1986-84	4WD Trooper II	0-1"	—	—	—	—	RS5605 ^[70]	RS5205
ISUZU — Trooper & Trooper II 2 W.D.								
2002-00	2WD Trooper	0-1"	RS999214	RS999215	—	—	RS5214	RS5215
ISUZU — Vehicross 4 W.D.								
2001-99	4WD Vehicross	0"	RS999214	RS999215	—	—	RS5214	RS5215

^[1] Front shock must be installed rod end down (without shock boot). ^[70] RS5600 series shocks are 1 3/16" bore.



Shocks

YEAR	MODEL	RAISED HEIGHT	RS90000XL		RS7000MT		RS5000 / RS5000X	
			FRONT	REAR	FRONT	REAR	FRONT	REAR
JEEP (Cont.)								
JEEP — Cherokee (Cont.)								
2001-84 (Cont.)	Cherokee XJ w/ Rancho® RS66002 or RS66003 System	3"	RS999239	—	RS7239	—	RS55239 RS5239	RS55245
1990-84	Cherokee XJ	0"	RS999128	RS999129	RS7128	RS7129	RS55128 RS5128	RS55129 RS5129
JEEP — CJ Series 4 W.D.								
1986-82	4WD CJ5, CJ7	2 1/2"	RS999113	RS999118 ^[316]	RS7113	RS7118	RS55113 RS5113	RS55118 RS5118
	4WD CJ5, CJ7	0-1 1/2"	—	RS999113 ^[316]	RS7113	RS7113	RS55113 RS5113	RS55113 RS5113
1981-76	4WD CJ5, CJ7	2 1/2"	RS999119 ^[21]	RS999118	RS7119 ^[21]	RS7118	RS55119 RS5119 ^[21]	RS55118 RS5118
	4WD CJ5, CJ7	0-1 1/2"	RS999119	RS999113	RS7119	RS7113	RS55119 RS5119	RS55113 RS5113
1975-73	4WD CJ5, CJ6	0"	RS999119	RS999119	RS7119	RS7119	RS55119 RS5119	RS55119 RS5119
1975-53	4WD CJ5, CJ6	2-3"	RS999113	RS999113	RS7113	RS7113	RS55113 RS5113	RS55113 RS5113
1972-53	4WD CJ5, CJ6	0"	RS999119	RS999119	RS7119	RS7119	RS55119 RS5119	RS55119 RS5119
1963-41	4WD CJ2A, CJ3A, CJ3B	2-3"	RS999119	RS999113	—	RS7113	—	RS55113 RS5113
	4WD CJ2A, CJ3A, CJ3B	0"	—	RS999119	RS7119	RS7119	RS55119 RS5119	RS55119 RS5119
JEEP — CJ Series 2 W.D.								
1975-72	2WD CJ5, CJ6	2 1/2"	RS999113	RS999113	RS7113	RS7113	RS55113 RS5113	RS55113 RS5113
JEEP — Commander								
2010-06	Commander	0"	—	—	—	—	RS5826	—
JEEP — DJ Dispatcher 4 W.D.								
1974-72	4WD DJ5	2 1/2"	RS999113	RS999113	RS7113	RS7113	RS55113 RS5113	RS55113 RS5113
JEEP — DJ Dispatcher 2 W.D.								
1974-72	2WD DJ5	2 1/2"	RS999113	RS999113	RS7113	RS7113	RS55113 RS5113	RS55113 RS5113
1974-65	2WD DJ5	0"	RS999119	RS999119	RS7119	RS7119	RS55119 RS5119	RS55119 RS5119
1965-49	2WD DJ3	0"	—	RS999119	—	RS7119	—	RS55119 RS5119
JEEP — Grand Cherokee								
2015-11	Grand Cherokee w/ Rear Coil Spring — Exc. Air Suspension or SRT Models	0"	—	—	—	—	RS55842	RS5399
2010-05	Grand Cherokee WK	0"	—	—	—	—	RS5826	RS5398
2004-99	Grand Cherokee WJ	0"	RS999128	RS999260	RS7128	—	RS55128 RS5128	RS5260
2001-99	Grand Cherokee WJ	2"	RS999239	RS999260	RS7239	—	RS55239 RS5239	RS5260
1998-93	Grand Cherokee ZJ	3"	RS999239	RS999194	RS7239	—	RS55239 RS5239	RS5194
	Grand Cherokee ZJ	2"	RS999239	RS999194	RS7239	—	RS55239 RS5239	RS5194

^[21] On 1976-81 CJ5, CJ7, Scrambler 2 1/2" Suspension System RS5119 & RS999119 may be too short and you must use RS5113 & RS999113 with with Bump Stop Kit No. RS8203. ^[316] Requires Rancho® shock adapter bracket.

Shocks



YEAR	MODEL	RAISED HEIGHT	RS90000XL		RS7000MT		RS5000 / RS5000X	
			FRONT	REAR	FRONT	REAR	FRONT	REAR
JEEP (Cont.)								
JEEP — Grand Cherokee (Cont.)								
1998-93 (Cont.)	Grand Cherokee ZJ	0"	RS999128	RS999259	RS7128	—	RS55128 RS5128	RS5259
JEEP — Grand Wagoneer 4 W.D.								
1991-84	4WD Grand Wagoneer	2½"	RS999118	RS999118	RS7118	RS7118	RS55118 RS5118	RS55118 RS5118
	4WD Grand Wagoneer	0"	RS999113	RS999113	RS7113	RS7113	RS55113 RS5113	RS55113 RS5113
JEEP — Jeepster (Inc. Commando) 4 W.D.								
1973-69	4WD Jeepster, C101, Commando	2-3"	RS999113	RS999118	RS7113	RS7118	RS55113 RS5113	RS55118 RS5118
	4WD Jeepster, C101, Commando	0"	RS999119	RS999113	RS7119	RS7113	RS55119 RS5119	RS55113 RS5113
1962-47	4WD Utility Wagon	1½-3"	RS999119	RS999116	RS7119	—	RS55119 RS5119	RS55116 RS5116
	4WD Utility Wagon	0"	—	RS999113	—	RS7113	—	RS55113 RS5113
JEEP — Liberty								
2012-02	Liberty	0"	RS999764	RS999284	—	—	RS5764	RS5284
JEEP — M Series (Military Jeep) 4 W.D.								
1975-53	4WD M38A1	2-3"	RS999113	RS999113	RS7113	RS7113	RS55113 RS5113	RS55113 RS5113
	4WD M38A1	0"	RS999119	RS999119	RS7119	RS7119	RS55119 RS5119	RS55119 RS5119
1963-41	4WD MB, M38	2-3"	RS999119	RS999113	RS7119	RS7113	RS55119 RS5119	RS55113 RS5113
	4WD MB, M38	0"	—	RS999119	—	RS7119	—	RS55119 RS5119
JEEP — Pickup Comanche (MJ Series) 4 W.D.								
1992-91	4WD Comanche Mid Size	0"	RS999128	RS999118	RS7128	RS7118	RS55128 RS5128	RS55118 RS5118
1992-86	4WD Comanche Mid Size - 2" max. ht. rear	3"	RS999239	RS999118	RS7239	RS7118	RS55239 RS5239	RS55118 RS5118
1990-86	4WD Comanche Mid Size	0"	RS999128	RS999118	RS7128	RS7118	RS55128 RS5128	RS55118 RS5118
JEEP — Pickup Comanche (MJ Series) 2 W.D.								
1992-91	2WD Comanche Mid Size	0"	RS999128	RS999118	RS7128	RS7118	RS55128 RS5128	RS55118 RS5118
1992-86	2WD Comanche Mid Size - 2" max. ht. rear	3"	RS999239	RS999118	RS7239	RS7118	RS55239 RS5239	RS55118 RS5118
1990-87	2WD Comanche Mid Size	0"	RS999128	RS999118	RS7128	RS7118	RS55128 RS5128	RS55118 RS5118
JEEP — Pickup Gladiator (J Series) 4 W.D.								
1973-65	4WD Gladiator	2-3"	RS999116	RS999118	—	RS7118	RS55116 RS5116	RS55118 RS5118
	4WD Gladiator	0"	RS999113	RS999113	RS7113	RS7113	RS55113 RS5113	RS55113 RS5113
1962-47	4WD Utility Truck	1½-3"	RS999119	RS999116	RS7119	—	RS55119 RS5119	RS55116 RS5116
	4WD Utility Truck	0"	—	RS999113	—	RS7113	—	RS55113 RS5113



Shocks

YEAR	MODEL	RAISED HEIGHT	RS90000XL		RS7000MT		RS5000 / RS5000X	
			FRONT	REAR	FRONT	REAR	FRONT	REAR
JEEP (Cont.)								
JEEP — Pickup Pioneer (J Series) 4 W.D.								
1986-74	4WD J10 (1/2 Ton), J20 (3/4 Ton)	2-3"	RS999118	RS999118	RS7118	RS7118	RS55118 RS5118	RS55118 RS5118
	4WD J10 (1/2 Ton), J20 (3/4 Ton)	0"	RS999113	RS999113	RS7113	RS7113	RS55113 RS5113	RS55113 RS5113
JEEP — Scrambler 4 W.D.								
1985-82	4WD Scrambler	2½"	RS999113	RS999118	RS7113	RS7118	RS55113 RS5113	RS55118 RS5118
	4WD Scrambler	0-1½"	RS999113	RS999113	RS7113	RS7113	RS55113 RS5113	RS55113 RS5113
1981	4WD Scrambler	2"	RS999119	RS999118	RS7119	RS7118	RS55119 RS5119	RS55118 RS5118
	4WD Scrambler	2½"	RS999119 ²	RS999118	RS7119 ²	RS7118	RS55119 RS5119 ²	RS55118 RS5118
	4WD Scrambler	0-1½"	RS999119	RS999113	RS7119	RS7113	RS55119 RS5119	RS55113 RS5113
JEEP — Wagoneer 4 W.D.								
1990-84	4WD Wagoneer (XJ) 101" WB — Exc. Grand Wagoneer	0"	RS999128	RS999129	RS7128	RS7129	RS55128 RS5128	RS55129 RS5129
1983-76	4WD Wagoneer Full Size	2-3"	RS999118	RS999118	RS7118	RS7118	RS55118 RS5118	RS55118 RS5118
	4WD Wagoneer Full Size	0"	RS999113	RS999113	RS7113	RS7113	RS55113 RS5113	RS55113 RS5113
1975	4WD Wagoneer Full Size	2-3"	RS999118	RS999119	RS7118	RS7119	RS55118 RS5118	RS55119 RS5119
	4WD Wagoneer Full Size	0"	RS999113	RS999120	RS7113	—	RS55113 RS5113	RS5120
1974	4WD Wagoneer Full Size	2-3"	RS999118	RS999113	RS7118	RS7113	RS55118 RS5118	RS55113 RS5113
	4WD Wagoneer Full Size	0"	RS999113	RS999119	RS7113	RS7119	RS55113 RS5113	RS55119 RS5119
1973-63	4WD Wagoneer Full Size	2-3"	RS999116	RS999118	—	RS7118	RS55116 RS5116	RS55118 RS5118
	4WD Wagoneer Full Size	0"	RS999113	RS999113	RS7113	RS7113	RS55113 RS5113	RS55113 RS5113
JEEP — Wrangler (JK Series)								
2017-07	Wrangler JK 4WD	0-2"	RS999326	RS999328	RS7326	RS7328	RS55326 RS5326	RS55328 RS5328
	Wrangler JK w/ Rancho® RS6509, RS6509B, RS6517, RS6517B, RS66102B, RS66103, RS66103B, RS66104, RS66104B, RS66105, RS66105B, RS66114B or RS66115B Systems	4"	RS999331	RS999332	RS7331	RS7330	RS55331 RS5331	RS55332 RS5332
2016-07	Wrangler JK w/ Rancho® RS6507 or RS6507B Systems	4"	RS999329	RS999330	RS7329	RS7330	RS55329 RS5329	RS55330 RS5330
2017-07	Wrangler JK w/ Rancho® RS66106B, RS66107, RS66107B, RS66110 or RS66110B Systems	3"	RS999329	RS999330	RS7329	RS7330	RS55329 RS5329	RS55330 RS5330
2010-07	Wrangler JK 2WD	0-2"	RS999326	RS999327	RS7326	RS7328	RS55326 RS5326	RS5327
JEEP — Wrangler (TJ/LJ Series)								
2006-97	Wrangler TJ	5-6"	RS999061	RS999062	RS7061	RS7062	—	—

² On 1976-81 CJ5, CJ7, Scrambler 2½" Suspension System RS5119 & RS999119 may be too short and you must use RS5113 & RS999113 with with Bump Stop Kit No. RS8203.

Shocks



YEAR	MODEL	RAISED HEIGHT	RS90000XL		RS7000MT		RS5000 / RS5000X	
			FRONT	REAR	FRONT	REAR	FRONT	REAR
JEEP (Cont.)								
JEEP — Wrangler (TJ/LJ Series) (Cont.)								
2006-97 (Cont.)	Wrangler TJ w/Rancho® RS66113B System	3½"	RS999255	RS999256	RS7255	RS7256	RS55255 RS5255	RS55256 RS5256
	Wrangler TJ w/Rancho® RS6501 or RS6504 System	3½"	RS999255	RS999256	RS7255	RS7256	RS55255 RS5255	RS55256 RS5256
	Wrangler TJ w/Rancho® RS6503 System	2½"	RS999239	RS999241	RS7239	RS7241	RS55239 RS5239	RS55241 RS5241
	Wrangler TJ	0"	RS999128	RS999240	RS7128	RS7240	RS55128 RS5128	RS55240 RS5240

JEEP — Wrangler (YJ Series)

1995-87	Wrangler YJ 4WD w/Rancho® 2½" System	2½"	RS999168	RS999118 ^[316]	RS7168	RS7118	RS55168 RS5168	RS55118 RS5118
	Wrangler YJ 4WD	0-1½"	RS999168	RS999113 ^[316]	RS7168	RS7113	RS55168 RS5168	RS55113 RS5113

LAND ROVER

LAND ROVER — Defender 90

1999-93	All	0-1"	RS999159	RS999157	—	—	RS5159	RS5159
---------	-----	------	----------	----------	---	---	--------	--------

LAND ROVER — Discovery

1995-94	All	0-1"	RS999159	RS999157	—	—	RS5159	RS5157
---------	-----	------	----------	----------	---	---	--------	--------

LAND ROVER — Land Rover

1974-58	Series I, II, IIA, IIB, III with 88" Wheel Base	0"	—	RS999226	—	—	—	RS55226 RS5226
---------	---	----	---	----------	---	---	---	-------------------

LAND ROVER — Range Rover

1995-87	Range Rover 100" — Exc. Air Suspension	0-1"	RS999159	RS999157	—	—	RS5159	RS5157
---------	--	------	----------	----------	---	---	--------	--------

LEXUS

LEXUS — LX450

1997-96	LX450	0"	RS999207	RS999208	—	—	RS5207	RS5208
---------	-------	----	----------	----------	---	---	--------	--------

LINCOLN

LINCOLN — Mark LT (1/2 Ton) 4 W.D. (Pickup)

2008-06	Mark LT 4WD w/Rancho® RS6589 System	4"	RS999769	RS999287	—	RS7287	RS5769	RS55287 RS5287
	Mark LT 4WD	0"	—	RS999286	RS7767	RS7286	RS5767	RS55286 RS5286

MAZDA

MAZDA — Navajo 4 W.D.

1994-91	4WD Navajo	0-1½"	RS999039	RS999185	—	—	RS5039	RS5185
1993-91	4WD Navajo	2½"	RS999136	RS999185	—	—	RS55136 RS5136	RS5185

MAZDA — Navajo 2 W.D.

1994-92	2WD Navajo	0-1½"	RS999039	RS999185	—	—	RS5039	RS5185
---------	------------	-------	----------	----------	---	---	--------	--------

MAZDA — Pickup B Series 4 W.D.

2010-98	4WD B3000, B4000	1-2½"	—	—	—	RS7112	RS55374 ^[313] RS5374 ^[313]	RS55112 RS5112
---------	------------------	-------	---	---	---	--------	---	-------------------

^[313] Not for use with aftermarket shock spacers or relocation brackets. ^[316] Requires Rancho® shock adapter bracket.



Shocks

YEAR	MODEL	RAISED HEIGHT	RS90000XL		RS7000MT		RS5000 / RS5000X	
			FRONT	REAR	FRONT	REAR	FRONT	REAR
MAZDA (Cont.)								
MAZDA — Pickup B Series 4 W.D. (Cont.)								
2008-98	4WD B3000, B4000	0"	RS999229	RS999112	—	RS7112	RS55229 RS5229	RS55112 RS5112
1997-94	4WD B3000, B4000	0-1½"	RS999039	RS999010	—	—	RS5039	RS5010
1994	4WD B3000, B4000 Only	2½"	RS999136	RS999010	—	—	RS55136 RS5136	RS5010
1993-87	4WD B2600	0-1"	RS999039	RS999321	—	—	RS5039	—

MAZDA — Pickup B Series 2 W.D.

2009-01	2WD B3000, B4000 w/ Torsion Bar Front Suspension	1-2½"	—	—	—	RS7112	RS55374 ^[313] RS5374 ^[313]	RS55112 RS5112
2008-01	2WD B2300	0"	—	RS999194	—	—	—	RS5125
	2WD B3000, B4000 w/ Coil Spring Front Suspension — Exc. Dual Sport	0"	—	RS999194	—	—	—	RS5125
	2WD B3000, B4000 w/ Torsion Bar Front Suspension — Inc. Dual Sport	0"	RS999229	RS999112	—	RS7112	RS55229 RS5229	RS55112 RS5112
2000-98	2WD B3000, B4000	0"	—	RS999194	—	—	—	RS5125
1997-94	2WD B2300, B3000, B4000	0"	RS999039	RS999194	—	—	RS5039	RS5125
1993-86	2WD B2000, B2200	0-1"	—	—	—	—	RS5039	RS5601 ^[70]
1984-82	2WD B2000, B2200	0-1"	—	—	—	—	RS5602 ^[70]	—

MERCURY

MERCURY — Mountaineer

2010-06	Mountaineer	0"	—	—	—	—	RS5820	RS5822
2005-04	Mountaineer	0"	—	—	—	—	RS5753	RS5754
2001-97	Mountaineer	0"	RS999229	RS999185	—	—	RS55229 RS5229	RS5185

MITSUBISHI

MITSUBISHI — Montero

2003-01	All — Exc. Electronic Adjustable Suspension	0"	RS999802	RS999365	—	—	—	—
2000-92	All — Exc. Electronic Adjustable Suspension & Montero Sport	0-1"	RS999223	RS999213	—	—	RS5223	RS5213
1991-89	All w/ Rear Coil Springs — Exc. Montero Sport	0-1"	—	—	—	—	—	RS5203
1991-83	All w/ Rear Leaf Springs — Exc. Montero Sport	0-1"	—	RS999118	—	RS7118	—	RS55118 RS5118

MITSUBISHI — Mighty Max 4 W.D.

1994-83	All	0-2"	—	RS999118	—	RS7118	RS5602 ^[70]	RS55118 RS5118
---------	-----	------	---	----------	---	--------	------------------------	-------------------

MITSUBISHI — Raider Pickup

2009-06	Raider Pickup	0"	—	—	—	—	RS5757	RS5315
---------	---------------	----	---	---	---	---	--------	--------

NISSAN

NISSAN — Armada

2015-04	Armada w/ Auto Rear Leveling	0"	—	—	—	—	RS5827	—
	Armada — Exc. Auto Rear Leveling	0"	—	RS999306	—	—	RS5827	RS5396
2013-04	Armada w/ Rancho® RS6595B w/ Auto Rear Leveling Only	4"	RS999773	—	—	—	RS5773	—

^[70] RS5600 series shocks are 1¾" bore. ^[313] Not for use with aftermarket shock spacers or relocation brackets.

Shocks



YEAR	MODEL	RAISED HEIGHT	RS90000XL		RS7000MT		RS5000 / RS5000X	
			FRONT	REAR	FRONT	REAR	FRONT	REAR
NISSAN (Cont.)								
NISSAN — Armada (Cont.)								
2013-04 (Cont.)	Armada w/ Rancho® RS6595B — Exc. Auto Rear Leveling Only	4"	RS999773	RS999306	—	—	RS5773	—
NISSAN — Frontier 4 W.D.								
2017-05	Frontier 4WD — Exc. Nismo & Pro-4x	0"	RS999787	RS999311	—	—	—	—
2004-00	Frontier 4WD w/Rancho® RS6593 System w/ King Cab	2½"	RS999188	RS999333	—	—	RS55188 RS5188	—
	Frontier Crew Cab 4WD	0"	RS999188	RS999341	—	RS7113	RS55188 RS5188	RS55113 RS5113
2004-98	Frontier 4WD — Exc. Crew Cab	0"	RS999188	RS999341	—	RS7113	RS55188 RS5188	RS55113 RS5113
NISSAN — Frontier 2 W.D.								
2017-05	Frontier 2WD	0"	RS999787	RS999311	—	—	—	—
2004-00	Frontier Desert Runner 2WD	0"	RS999188	RS999333	—	—	RS55188 RS5188	RS55116 RS5116
2004-98	Frontier 2WD — Exc. Crew Cab & Desert Runner	0"	—	RS999341	—	RS7113	RS5605	RS55113 RS5113
	Frontier Crew Cab 2WD — Exc. Desert Runner	0"	RS999188	RS999333	—	—	RS55188 RS5188	RS55116 RS5116
NISSAN — Pathfinder 4 W.D.								
2012-05	Pathfinder 4WD	0"	RS999787	RS999312	—	—	—	—
2004-02	Pathfinder 4WD — Exc. Armada	0"	—	—	—	—	—	RS5391
	Left		—	—	—	—	RS5816	—
	Right		—	—	—	—	RS5815	—
2001- Dec 98	Pathfinder 4WD	0"	—	—	—	—	RS5814	RS5391
	Left Right		—	—	—	—	RS5813	RS5391
Nov 98- 96	Pathfinder 4WD — Exc. Electronic Adjustable Suspension	0"	—	—	—	—	RS5812	RS5390
	Left		—	—	—	—	RS5811	RS5390
	Right		—	—	—	—	RS5811	RS5390
1995-87	Pathfinder 4WD	0-2½"	RS999214	RS999333	—	—	RS5214	RS55116 RS5116
NISSAN — Pathfinder 2 W.D.								
2012-05	Pathfinder 2WD	0"	RS999787	RS999312	—	—	—	—
1995-87	Pathfinder 2WD	0-2½"	RS999214	RS999333	—	—	RS5214	RS55116 RS5116
NISSAN — Pickup Series 4 W.D.								
1997- July 86	4WD Hardbody Pickup	0-1½"	—	RS999113	—	RS7113	RS5605 ^[70]	RS55113 RS5113
1993- July 86	4WD Hardbody w/Rancho® 2½" System Only	2½"	RS999188	RS999113	—	RS7113	RS55188 RS5188	RS55113 RS5113
1986-83	4WD Pickup All	0-1½"	—	RS999113	—	RS7113	RS5605 ^[70]	RS55113 RS5113
1982	4WD Pickup All	0-1½"	—	—	—	—	RS5605 ^[70]	RS5601 ^[70]
1981-80	4WD Pickup All	0-1½"	—	—	—	—	RS5605 ^[70]	RS5604 ^[70]
NISSAN — Pickup Series 2 W.D.								
1997- July 86	2WD Hardbody Pickup	0-1½"	—	RS999113	—	RS7113	RS5605 ^[70]	RS55113 RS5113

^[70] RS5600 series shocks are 1¼" bore.

Shocks



YEAR	MODEL	RAISED HEIGHT	RS90000XL		RS7000MT		RS5000 / RS5000X	
			FRONT	REAR	FRONT	REAR	FRONT	REAR
NISSAN (Cont.)								
NISSAN — Pickup Series 2 W.D. (Cont.)								
1994- July 86	2WD Hardbody w/Rancho® 2½" System Only	2½"	RS999188	RS999113	—	RS7113	RS55188 RS5188	RS55113 RS5113
1986-69	2WD Pickup All	0-1½"	—	—	—	—	RS5605 ^[70]	RS5604 ^[70]
NISSAN — Pickup Titan 4 W.D.								
2015-04	Titan 4WD — Exc. PRO-4X	0"	—	RS999303	—	—	RS5827	RS5394
	Titan 4WD w/Rancho® RS6594B System — Exc. All Wheel Drive	4"	RS999773	RS999304	—	—	RS5773	RS5304
NISSAN — Pickup Titan 2 W.D.								
2015-04	Titan 2WD	0"	—	RS999303	—	—	RS5827	RS5395
	Titan 2WD w/Rancho® RS6594B System	4"	RS999773	RS999304	—	—	RS5773	RS5304
NISSAN — Xterra 4 W.D.								
2015-05	Xterra 4WD	0"	RS999787	RS999314	—	—	—	—
2004-00	Xterra 4WD w/Rancho® RS6592 System	2½"	RS999188	RS999116	—	—	RS55188 RS5188	RS55116 RS5116
	Xterra 4WD	0"	—	—	—	—	RS5392	RS5393
NISSAN — Xterra 2 W.D.								
2015-05	Xterra 2WD	0"	RS999787	RS999313	—	—	—	—
2004-00	Xterra 2WD w/Rancho® RS6592 System	2½"	RS999188	RS999116	—	—	RS55188 RS5188	RS55116 RS5116
	Xterra 2WD	0"	—	—	—	—	RS5392	RS5393
OLDSMOBILE								
OLDSMOBILE — Bravada 4 W.D.								
2004-02	4WD Bravada w/ Rear Air Spring Suspension	0"	—	—	—	—	RS5817	RS5386
	4WD Bravada w/ Rear Coil Spring Suspension	0"	—	—	—	—	RS5817	RS5387
2001-91	4WD Bravada	0-2"	RS999123 ^[1]	RS999124	—	—	RS5123	RS5124
OLDSMOBILE — Bravada 2 W.D.								
2004-02	2WD Bravada w/ Rear Air Spring Suspension	0"	—	—	—	—	RS5817	RS5386
	2WD Bravada w/ Rear Coil Spring Suspension	0"	—	—	—	—	RS5817	RS5387
PLYMOUTH								
PLYMOUTH — Arrow (Light Duty) Pickup 2 W.D.								
1982-79	2WD Arrow Mini	0-2"	—	—	—	—	RS5602 ^[70]	RS5601 ^[70]
PLYMOUTH — PB Models (1/2 Ton) Van								
1983-74	PB100, PB150, Voyager (1/2 Ton)	0"	—	RS999113 ^[23]	—	RS7113 ^[23]	RS5199 ^[24]	RS55113 ^[23] RS5113 ^[23]
PLYMOUTH — PB Models (3/4 Ton) Van								
1983-74	PB200, PB250, Voyager (3/4 Ton)	0"	—	RS999113 ^[23]	—	RS7113 ^[23]	RS5199 ^[24]	RS55113 ^[23] RS5113 ^[23]
PLYMOUTH — PB Models (1 Ton) Van								
1983-74	PB300, PB350, Voyager (1 Ton) — Exc. w/ 9000 GVW or 4000 lb. Front Axle	0"	—	RS999116 ^[23]	—	—	RS5199 ^[24]	RS55116 ^[23] RS5116 ^[23]

^[1] Front shock must be installed rod end down (without shock boot). ^[23] I.D. of shock bushing is smaller than mounting pin & requires lubrication & extra effort for installation. ^[24] Slight grinding of lower control arm is required. ^[70] RS5600 series shocks are 1¼" bore.

Shocks



YEAR	MODEL	RAISED HEIGHT	RS90000XL		RS7000MT		RS5000 / RS5000X	
			FRONT	REAR	FRONT	REAR	FRONT	REAR
PLYMOUTH (Cont.)								
PLYMOUTH — Trailduster 4 W.D.								
1981-76	4WD Trailduster	2½-4"	RS999114	RS999005	—	—	RS5114	RS5005
	4WD Trailduster	0-2"	RS999113 ^[23]	RS999005	RS7113 ^[23]	—	RS55113 ^[23] RS5113 ^[23]	RS5005
1975-74	4WD Trailduster	2½-4"	RS999114	RS999116 ^[23]	—	—	RS5114	RS55116 ^[23] RS5116 ^[23]
	4WD Trailduster	0"	RS999113 ^[23]	RS999116 ^[23]	RS7113 ^[23]	—	RS55113 ^[23] RS5113 ^[23]	RS55116 ^[23] RS5116 ^[23]
PLYMOUTH — Trailduster 2 W.D.								
1978-74	2WD Trailduster	0-2"	—	RS999116 ^[23]	—	—	RS5199 ^[24]	RS55116 ^[23] RS5116 ^[23]
SUZUKI								
SUZUKI — Samurai 4 W.D.								
1995-85	4WD Samurai	1½"	—	RS999119	—	RS7119	RS5167	RS55119 RS5119
SUZUKI — Sidekick								
1998-89	Sidekick	0"	—	RS999349	—	—	—	—
TOYOTA								
TOYOTA — 4Runner								
2016-03	4Runner — Exc. Delphi REAS Suspension System	0"	—	RS999305	RS7777	RS7305	RS5777	RS5397
2002-96	4Runner w/ 6 Cylinder Engine	0"	RS999763 ^[152]	RS999187	—	—	RS5763 ^[152]	RS5187
2000-96	4Runner w/ 4 Cylinder Engine	0"	RS999762 ^[152]	RS999187	—	—	RS55762 ^[152] RS5762 ^[152]	RS5187
1995-90	4Runner	0-1"	RS999145	RS999187	—	—	RS55145 RS5145	RS5187
1989-86	4Runner	0-1"	RS999145	RS999180	—	—	RS55145 RS5145	RS55180 RS5180
1985-84	4Runner	4"	RS999017 ^[27]	RS999143	—	—	RS5017 ^[27]	RS5143
	4Runner	2½-3"	RS999115 ^[27]	—	—	—	RS55115 ^[27] RS5115 ^[27]	—
	4Runner	0-2"	RS999136	RS999144	—	—	RS55136 RS5136	RS55144 RS5144
TOYOTA — FJ Cruiser								
2014-07	All	0"	—	RS999305	RS7777	RS7305	RS5777	RS5397
TOYOTA — Land Cruiser								
1997-90	4WD 80 Series Landcruiser	0"	RS999207	RS999208	—	—	RS5207	RS5208
1989-88	4WD FJ60 Landcruiser w/ Rear ⅝ Dia. Mount	0"	RS999158	RS999118	—	RS7118	RS5158	RS55118 RS5118
	4WD HJ60 Landcruiser w/ Rear ¾ Dia. Mount	0"	—	RS999144	—	—	RS5158	RS55144 RS5144
1984-75	4WD FJ40 Landcruiser	2-3"	RS999113	RS999116	RS7113	—	RS55113 RS5113	RS55116 RS5116
	4WD FJ40 Landcruiser	0"	RS999119	RS999118	RS7119	RS7118	RS55119 RS5119	RS55118 RS5118
1974-64	4WD FJ40 Landcruiser	2-3"	RS999113	RS999118	RS7113	RS7118	RS55113 RS5113	RS55118 RS5118
	4WD FJ40 Landcruiser	0"	RS999119	RS999113	RS7119	RS7113	RS55119 RS5119	RS55113 RS5113

^[23] I.D. of shock bushing is smaller than mounting pin & requires lubrication & extra effort for installation. ^[24] Slight grinding of lower control arm is required. ^[27] Bumpstop must be lowered 2" or damage to shock will occur. ^[152] This is a spring-seat shock absorber.

Shocks



YEAR	MODEL	RAISED HEIGHT	RS90000XL		RS7000MT		RS5000 / RS5000X		
			FRONT	REAR	FRONT	REAR	FRONT	REAR	
TOYOTA (Cont.)									
TOYOTA — Pickup (Compact) Series 4 W.D.									
1995-89	4WD Mini Pickup	0-1"	RS999145	RS999180	—	—	RS55145 RS5145	RS55180 RS5180	
	4WD Mini Pickup w/Rancho® 3" System	3"	RS999136	RS999144	—	—	RS55136 RS5136	RS55144 RS5144	
1992-86	4WD Mini Pickup	0-1"	RS999145	RS999144	—	—	RS55145 RS5145	RS55144 RS5144	
1985-84	4WD Mini Pickup	4"	RS999017 ^[27]	RS999143	—	—	RS5017 ^[27]	RS5143	
	4WD Mini Pickup	2½-3"	RS999115 ^[27]	—	—	—	RS55115 ^[27] RS5115 ^[27]	—	
	4WD Mini Pickup	0-2"	RS999136	RS999144	—	—	RS55136 RS5136	RS55144 RS5144	
1983-79	4WD Mini Pickup	4"	RS999017	RS999112	—	RS7112	RS5017	RS55112 RS5112	
	4WD Mini Pickup	1½-3"	RS999115	RS999112	—	RS7112	RS55115 RS5115	RS55112 RS5112	
	4WD Mini Pickup	0-1"	RS999136	RS999116	—	—	RS55136 RS5136	RS55116 RS5116	
TOYOTA — Pickup (Compact) Series 2 W.D.									
1995-84	2WD Mini Pickup	0-1"	—	—	—	—	RS5609 ^[70]	RS5601 ^[70]	
1983-75	2WD Mini Pickup	0-2"	—	—	—	—	RS5602 ^[70]	RS5601 ^[70]	
TOYOTA — Pickup T100 Series (Full Size) 4 W.D.									
1998-93	4WD T100 Pickup	0-1"	RS999145	RS999116	—	—	RS55145 RS5145	RS55116 RS5116	
TOYOTA — Pickup T100 Series (Full Size) 2 W.D.									
1998-93	2WD T100 Pickup	0-1"	—	—	—	—	RS5609 ^[70]	RS5601 ^[70]	
TOYOTA — Pickup Tacoma 4 W.D.									
2016-05	Tacoma 4WD	0"	RS999777	RS999319	RS7777	RS7319	RS5777	RS5319	
2004-95	Tacoma 4WD Extended Cab	Left	0"	RS999763 ^[152]	RS999226	—	—	RS5763 ^[152]	RS55226 RS5226
		Right	0"	RS999763 ^[152]	RS999180	—	—	RS5763 ^[152]	RS55180 RS5180
	Tacoma 4WD — Exc. Extended Cab	0"	RS999762 ^[152]	—	—	—	—	RS55762 ^[152] RS5762 ^[152]	—
1998-95	Tacoma 4WD w/Rancho® System	Left	1-1½"	RS999762 ^[152]	—	—	—	RS55762 ^[152] RS5762 ^[152]	—
		Right	0"	RS999762 ^[152]	—	—	—	—	RS55180 RS5180
		Right	0"	RS999762 ^[152]	RS999144	—	—	—	RS55144 RS5144
TOYOTA — Pickup Tacoma 2 W.D.									
2015-05	Tacoma 2WD w/ Pre Runner or TRD Off Road Package	0"	RS999777	RS999319	RS7777	RS7319	RS5777	RS5319	
	Tacoma 2WD — Exc. Pre Runner or TRD Off Road Package	0"	—	RS999320	—	—	—	—	
	Left	0"	—	—	—	—	—	RS5776	
		0"	—	—	—	—	—	RS5775	

^[27] Bumpstop must be lowered 2" or damage to shock will occur. ^[70] RS5600 series shocks are 1⅝" bore. ^[152] This is a spring-seat shock absorber.

Shocks



YEAR	MODEL	RAISED HEIGHT	RS90000XL		RS7000MT		RS5000 / RS5000X	
			FRONT	REAR	FRONT	REAR	FRONT	REAR
TOYOTA (Cont.)								
TOYOTA — Pickup Tacoma 2 W.D. (Cont.)								
2004-98	Tacoma 2WD Extended Cab w/ Pre Runner or TRD Off Road Package	0"	RS999763 ^[152]	RS999226	—	—	RS5763 ^[152]	RS55226 RS5226
	Left							
	Right		RS999763 ^[152]	RS999180	—	—	RS5763 ^[152]	RS55180 RS5180
	Tacoma 2WD w/ Pre Runner or TRD Off Road Package — Exc. Extended Cab	0"	RS999762 ^[152]	—	—	—	RS55762 ^[152] RS5762 ^[152]	—
	Left							
	Right		—	RS999226	—	—	—	RS55226 RS5226
			—	RS999180	—	—	—	RS55180 RS5180
2004-95	Tacoma 2WD — Exc. Pre Runner or TRD Off Road Package	0"	—	RS999006	—	—	RS5609	RS5006
TOYOTA — Pickup Tundra 4 W.D.								
2017-07	Tundra 4WD	0"	RS999758	RS999324	—	RS7324	RS5758	RS5324
2006-00	Tundra 4WD	0"	RS999766	RS999040	—	RS7040	RS5766	RS5040
TOYOTA — Pickup Tundra 2 W.D.								
2017-07	Tundra 2WD	0"	RS999758	RS999324	—	RS7324	RS5758	RS5324
2006-00	Tundra 2WD	0"	RS999766	—	—	—	RS5766	RS5041
U.S. POSTAL VEHICLE								
U.S. POSTAL VEHICLE — FJ Series 2 W.D.								
—	2WD AM General Model FJ-8A	0"	RS999119	RS999119	RS7119	RS7119	RS55119 RS5119	RS55119 RS5119
	2WD AM General Model FJ-9	0"	RS999113	RS999113	RS7113	RS7113	RS55113 RS5113	RS55113 RS5113

^[152] This is a spring-seat shock absorber.

Steering Stabilizers



Year	Application Information	Type	Complete Kit	RS7000MT	RS5000	
					Shock	Bracket
CHEVROLET						
CHEVROLET — Avalanche 4 W.D.						
2006-02	Avalanche 2500 4WD	SINGLE	—	RS7407	RS5407	RS5548
2006-00	Avalanche 2500 4WD w/ O.E. Steering Stabilizer (Bolts to O.E. Mounts)	SINGLE	—	RS7411	RS5411	—
2006-02	Avalanche 1500 4WD w/ Rancho® RS6547 System X	SINGLE	—	RS7402	RS5402	RS5545
CHEVROLET — Avalanche 2 W.D.						
2007-02	Avalanche 2500 2WD	SINGLE	—	RS7407	RS5407	RS5548
2007-00	Avalanche 2500 2WD w/ O.E. Steering Stabilizer (Bolts to O.E. Mounts)	SINGLE	—	RS7411	RS5411	—
CHEVROLET — Blazer 4 W.D. Compact - Inc. S Models						
2000-95	4WD Blazer w/ O.E. Steering Stabilizer (Bolts to O.E. Mounts)	SINGLE	—	RS7401	RS5401	—
1997-95	4WD Blazer w/o O.E. Steering Stabilizer Mounts	SINGLE	RS97265	RS7401	RS5401	RS5526
1994-83	4WD Blazer (S Models) Mid Size w/ O.E. Steering Stabilizer (Bolts to O.E. Mounts)	SINGLE	—	RS7401	RS5401	—
	4WD Blazer (S Models) Mid Size w/o O.E. Steering Stabilizer Mounts	SINGLE	RS97265	RS7401	RS5401	RS5526
CHEVROLET — Blazer 4 W.D. Full Size (K & V Models)						
1994-92	4WD Blazer Full Size w/ O.E. Steering Stabilizer (Bolts to O.E. Mounts)	SINGLE	RS97266	RS7401	RS5401	—
	4WD Blazer Full Size w/o O.E. Steering Stabilizer Mounts	SINGLE	RS97265	RS7401	RS5401	RS5526
1991-73	4WD Blazer Full Size w/ O.E. Steering Stabilizer (Bolts to O.E. Mounts)	SINGLE	RS97325	—	RS5404	—
1991-69	4WD Blazer Full Size	DUAL	RS98501	—	RS5402 ^[152]	RS5561
CHEVROLET — Pickup (1/2 Ton) 4 W.D. (Silverado, K & V Models)						
2007-05	Silverado 1500HD 4WD Crew Cab	SINGLE	—	RS7407	RS5407	RS5548
2007-99	Silverado 1500 4WD Pickup w/ Rancho® RS6545 System (Classic)	SINGLE	—	RS7402	RS5402	RS5545
2003-01	Silverado 1500HD 4WD Crew Cab	SINGLE	—	RS7407	RS5407	RS5548
1998-88	4WD K-1500 (1/2 Ton) w/ Rancho® RS6443 System	SINGLE	—	RS7401	RS5401	—
	4WD K-1500 (1/2 Ton) w/ Rancho® RS6543 System	SINGLE	—	RS7401	RS5401	—
	4WD K-1500 (1/2 Ton) – Inc. Z71 w/ O.E. Steering Stabilizer (Bolts to O.E. Mounts)	SINGLE	RS97266	RS7401	RS5401	—
	4WD K-1500 (1/2 Ton) – Inc. Z71 w/o O.E. Steering Stabilizer Mounts	SINGLE	RS97265	RS7401	RS5401	RS5526
1987	4WD V-10 (1/2 Ton) w/ O.E. Steering Stabilizer (Bolts to O.E. Mounts)	SINGLE	RS97325	—	RS5404	—
	4WD V-10 (1/2 Ton)	DUAL	RS98501	—	RS5402 ^[152]	RS5561
1986-73	4WD K-10 (1/2 Ton) w/ O.E. Steering Stabilizer (Bolts to O.E. Mounts)	SINGLE	RS97325	—	RS5404	—
1986-67	4WD K-10 (1/2 Ton)	DUAL	RS98501	—	RS5402 ^[152]	RS5561
1972-60	4WD K-10 (1/2 Ton)	SINGLE	RS97355	—	RS5403	RS5509
1959-58	4WD Series III - 3100 (1/2 Ton)	SINGLE	RS97355	—	RS5403	RS5509
CHEVROLET — Pickup (1/2 Ton) 2 W.D. (Silverado, C & R Models)						
2007-05	Silverado 1500HD 2WD Crew Cab (Classic)	SINGLE	—	RS7407	RS5407	RS5548
2003-01	Silverado 1500HD 2WD Crew Cab	SINGLE	—	RS7407	RS5407	RS5548
1959-50	2WD Series I, II, III - 3100 (1/2 Ton)	SINGLE	RS97345	RS7402	RS5402	RS5508
CHEVROLET — Pickup (3/4 Ton) 4 W.D. (Silverado, K & V Models)						
2013-11	Silverado 2500HD 4WD w/ O.E. Steering Stabilizer (Bolts to O.E. Mounts)	SINGLE	—	—	RS5417	—
2010-01	Silverado 2500HD 4WD (9200 GVW) Pickup w/ O.E. Steering Stabilizer (Bolts to O.E. Mounts)	SINGLE	—	RS7411	RS5411	—
2008-01	Silverado 2500HD 4WD (9200 GVW) Pickup	SINGLE	—	RS7407	RS5407	RS5548
2004-99	Silverado 2500 4WD (up to 8600 GVW) Pickup	SINGLE	—	RS7407	RS5407	RS5548
2000-88	4WD K-2500 (3/4 Ton) w/ O.E. Steering Stabilizer (Bolts to O.E. Mounts)	SINGLE	RS97266	RS7401	RS5401	—
	4WD K-2500 (3/4 Ton) w/o O.E. Steering Stabilizer Mounts	SINGLE	RS97265	RS7401	RS5401	RS5526
1998-88	4WD K-2500 (3/4 Ton) - 6 Lug w/ Rancho® RS6443 System	SINGLE	—	RS7401	RS5401	—
	4WD K-2500 (3/4 Ton) - 8 Lug w/ Rancho® RS6469 System	SINGLE	—	RS7401	RS5401	—
1987	4WD V-20 (3/4 Ton) w/ O.E. Steering Stabilizer (Bolts to O.E. Mounts)	SINGLE	RS97325	—	RS5404	—
	4WD V-20 (3/4 Ton)	DUAL	RS98501	—	RS5402 ^[152]	RS5561
1986-73	4WD K-20 (3/4 Ton) w/ O.E. Steering Stabilizer (Bolts to O.E. Mounts)	SINGLE	RS97325	—	RS5404	—

^[152] Qty. Req. 2

Steering Stabilizers



Year	Application Information	Type	Complete Kit	RS7000MT	RS5000	
					Shock	Bracket
CHEVROLET (Cont.)						
CHEVROLET — Pickup (3/4 Ton) 4 W.D. (Silverado, K & V Models) (Cont.)						
1986-67	4WD K-20 (3/4 Ton)	DUAL	RS98501	—	RS5402 [Ⓜ]	RS5561
1972-60	4WD K-20 (3/4 Ton)	SINGLE	RS97355	—	RS5403	RS5509
1959-58	4WD Series III - 3600 (3/4 Ton)	SINGLE	RS97355	—	RS5403	RS5509
CHEVROLET — Pickup (3/4 Ton) 2 W.D. (Silverado, C & R Models)						
2013-11	Silverado 2500HD 2WD w/ O.E. Steering Stabilizer (Bolts to O.E. Mounts)	SINGLE	—	—	RS5417	—
2010-01	2WD Silverado 2500HD (3/4 Ton) (9200 GVW) Pickup w/ O.E. Steering Stabilizer (Bolts to O.E. Mounts)	SINGLE	—	RS7411	RS5411	—
2008-01	2WD Silverado 2500HD (3/4 Ton) (9200 GVW) Pickup w/o O.E. Mounts	SINGLE	—	RS7407	RS5407	RS5548
1959-50	2WD Series I, II, III - 3600 (3/4 Ton)	SINGLE	RS97345	RS7402	RS5402	RS5508
CHEVROLET — Pickup (1 Ton) 4 W.D. (Silverado, K & V Models)						
2013-11	Silverado 3500HD 4WD w/ O.E. Steering Stabilizer (Bolts to O.E. Mounts)	SINGLE	—	—	RS5417	—
2010-01	Silverado 3500 4WD (11400 GVW) Pickup w/ O.E. Steering Stabilizer (Bolts to O.E. Mounts)	SINGLE	—	RS7411	RS5411	—
2000-88	4WD K-3500 (1 Ton) w/ O.E. Steering Stabilizer (Bolts to O.E. Mounts)	SINGLE	RS97266	RS7401	RS5401	—
	4WD K-3500 (1 Ton) w/o O.E. Steering Stabilizer Mounts	SINGLE	RS97265	RS7401	RS5401	RS5526
1998-88	4WD K-3500 (1 Ton) - 8 Lug w/ Rancho® RS6469 System	SINGLE	—	RS7401	RS5401	—
1991-87	4WD V-30, V-3500 (1 Ton) w/ O.E. Steering Stabilizer (Bolts to O.E. Mounts)	SINGLE	RS97325	—	RS5404	—
1986-73	4WD K-30 (1 Ton) w/ O.E. Steering Stabilizer (Bolts to O.E. Mounts)	SINGLE	RS97325	—	RS5404	—
CHEVROLET — Pickup (1 Ton) 2 W.D. (Silverado, C & R Models)						
2013-11	Silverado 3500HD 2WD w/ O.E. Steering Stabilizer (Bolts to O.E. Mounts)	SINGLE	—	—	RS5417	—
2010-01	2WD Silverado 3500 (1 Ton) (11400 GVW) Pickup w/ O.E. Steering Stabilizer (Bolts to O.E. Mounts)	SINGLE	—	RS7411	RS5411	—
2000-88	2WD C-3500 (1 Ton) – Inc. Dual Rear Wheels – Exc. straight axle or 3-bolt idler arm	SINGLE	—	—	RS5406	—
1986-67	2WD C-30 (1 Ton)	—	—	RS7402	RS5402	—
1959-50	2WD Series I, II, III - 3800 (1 Ton) w/ I-Beam axle	SINGLE	RS97345	RS7402	RS5402	RS5508
CHEVROLET — Pickup S-Models (Light Duty) 4 W.D.						
2004-82	4WD S-10 Mid Size w/ O.E. Steering Stabilizer (Bolts to O.E. Mounts)	SINGLE	—	RS7401	RS5401	—
1997-82	4WD S-10 Mid Size w/o O.E. Steering Stabilizer Mounts	SINGLE	RS97265	RS7401	RS5401	RS5526
CHEVROLET — Suburban 4 W.D.						
2010-00	4WD Suburban (3/4 Ton) w/ O.E. Steering Stabilizer (Bolts to O.E. Mounts)	SINGLE	—	RS7411	RS5411	—
2006-00	4WD Suburban (1/2 Ton) w/ Rancho® RS6546 or RS6547 System – Exc. Z55 Autoride Suspension	SINGLE	—	RS7402	RS5402	RS5545
2002-00	4WD Suburban (3/4 Ton) (Up To 8600 GVW)	SINGLE	—	RS7407	RS5407	RS5548
1998-92	4WD Suburban (3/4 Ton) - 8 lug w/ Rancho® RS6467 System	SINGLE	—	RS7401	RS5401	—
1997-92	4WD Suburban w/o O.E. Steering Stabilizer Mounts	SINGLE	RS97265	RS7401	RS5401	RS5526
1997-67	4WD Suburban	DUAL	RS98501	—	RS5402 [Ⓜ]	RS5561
1991-73	4WD Suburban w/ O.E. Steering Stabilizer (Bolts to O.E. Mounts)	SINGLE	RS97325	—	RS5404	—
1986-68	4WD Suburban – High Performance Stabilizer	SINGLE	—	—	—	RS5509
	4WD Suburban K-10 (1/2 Ton)	DUAL	RS98501	—	RS5402 [Ⓜ]	RS5561
CHEVROLET — Suburban 2 W.D.						
2010-01	2WD Suburban (3/4 Ton) Torsion Bar Front Suspension w/ O.E. Steering Stabilizer (Bolts to O.E. Mounts)	SINGLE	—	RS7411	RS5411	—
2001-00	2WD Suburban w/ Rancho® RS6246 System – Exc. Z55 Autoride Suspension	SINGLE	—	RS7402	RS5402	RS5545
1999-92	2WD Suburban w/o O.E. Steering Stabilizer Mounts	SINGLE	—	—	RS5406	—
CHEVROLET — Tahoe 4 W.D.						
2006-00	4WD Tahoe 4 Door w/ Rancho® RS6547 System – Exc. Z55 Autoride Suspension	SINGLE	—	RS7402	RS5402	RS5545

[Ⓜ] Qty. Req. 2

Complete kit includes RS5000 steering damper and all necessary hardware for installation.

Steering Stabilizers



Year	Application Information	Type	Complete Kit	RS7000MT	RS5000	
					Shock	Bracket
CHEVROLET (Cont.)						
CHEVROLET — Tahoe 4 W.D. (Cont.)						
2000-95	4WD Tahoe w/ O.E. Steering Stabilizer (Bolts to O.E. Mounts)	SINGLE	RS97266	RS7401	RS5401	—
1998-95	4WD Tahoe w/ Rancho® RS6555 or RS6568 Suspension	SINGLE	—	RS7401	RS5401	—
	4WD Tahoe w/o O.E. Steering Stabilizer Mounts	SINGLE	RS97265	RS7401	RS5401	RS5526
CHEVROLET — Tahoe 2 W.D.						
2001-00	2WD Tahoe 4 Door w/ Rancho® RS6246 System – Exc. Z55 Autoride Suspension	SINGLE	—	RS7402	RS5402	RS5545
CHEVROLET — Van Astro (Mini) 2 W.D.						
2005-85	2WD Astro Van	SINGLE	—	—	RS5406	—
CHEVROLET — Van (1/2 Ton) Express & G Models - Inc. Sportvan						
1971-65	G-10 (1/2 Ton) w/ I-Beam axle	SINGLE	RS97345	RS7402	RS5402	RS5508
DANA AXLES						
DANA AXLES — 4WD Front Steering Axles						
—	Dana #30 2 ³ / ₁₆ " O.D.	SINGLE	RS97345	RS7402	RS5402	RS5508
	Dana #44 2 ³ / ₄ ", 75 mm O.D.	SINGLE	RS97355	—	RS5403	RS5509
DODGE						
DODGE — Pickup (1/2 Ton) 4 W.D. (Ram 1500 & W Models)						
2008-06	4WD Ram 1500 Mega Cab w/ O.E. Steering Stabilizer – Exc. IFS models	SINGLE	—	RS7412	RS5412	—
	4WD Ram 1500 Mega Cab – Exc. IFS models	DUAL	RS98511	RS7412	RS5412	RS64450
2001-00	4WD Ram 1500 (1/2 Ton) w/ O.E. Steering Stabilizer w/ OEM number 52106909AB, AC & AD	SINGLE	—	RS7412	RS5412	—
1999-94	4WD Ram 1500 (1/2 Ton) w/ O.E. Steering Stabilizer (Bolts to O.E. Mounts)	SINGLE	—	—	RS5404	—
1993-60	4WD W100, W150 (1/2 Ton)	DUAL	RS98501 [Ⓜ]	—	RS5402 [Ⓜ]	RS5561 [Ⓜ]
		SINGLE	RS97355	—	RS5403	RS5509
DODGE — Pickup (1/2 Ton) 2 W.D. (Ram 1500 & D Models)						
1971-54	2WD D100 (1/2 Ton) w/ I-Beam axle	SINGLE	RS97345	RS7402	RS5402	RS5508
DODGE — Pickup (3/4 Ton) 4 W.D. (Ram 2500 & W Models)						
2015-14	4WD Ram 2500 w/ O.E. Steering Stabilizer (Bolts to O.E. Mounts)	SINGLE	—	RS7410	RS5410	—
2013-09	4WD Ram 2500 (3/4 Ton) – Inc. Mega Cab, Power Wagon & Regular/Standard Cab Models w/ OEM Steering Stabilizer part numbers 52122370AB & 5154661AA	SINGLE	—	RS7416	RS5416	—
2013-03	4WD Ram 2500 – Inc. Mega Cab, Power Wagon & Regular/Standard Cab Models	DUAL	—	RS7416	RS5416	RS64450
2008-00	4WD Ram 2500 (3/4 Ton) w/ O.E. Steering Stabilizer w/ OEM number 52106909AB, AC & AD	SINGLE	—	RS7412	RS5412	—
1999-94	4WD Ram 2500 (3/4 Ton) w/ O.E. Steering Stabilizer (Bolts to O.E. Mounts)	SINGLE	—	—	RS5404	—
1998-94	4WD Ram 2500 (3/4 Ton) - supplemental steering stabilizer w/ 8800 GVW	SINGLE	—	—	RS5403	—
1993-60	4WD W200, W250 (3/4 Ton)	DUAL	RS98501 [Ⓜ]	—	RS5402 [Ⓜ]	RS5561 [Ⓜ]
DODGE — Pickup (3/4 Ton) 2 W.D. (Ram 2500 & D Models)						
1971-54	2WD D200 (3/4 Ton) w/ I-Beam axle	SINGLE	RS97345	RS7402	RS5402	RS5508
DODGE — Pickup (1 Ton) 4 W.D. (Ram 3500 & W Models)						
2013-09	4WD Ram 3500 (1 Ton) – Inc. Mega Cab, Power Wagon & Regular/Standard Cab Models w/ OEM Steering Stabilizer part numbers 52122370AB & 5154661AA	SINGLE	—	RS7416	RS5416	—
2008-00	4WD Ram 3500 (1 Ton) w/ O.E. Steering Stabilizer w/ OEM number 52106909AB, AC & AD	SINGLE	—	RS7412	RS5412	—
1999-94	4WD Ram 3500 (1 Ton) w/ O.E. Steering Stabilizer (Bolts to O.E. Mounts)	SINGLE	—	—	RS5404	—
1998-94	4WD Ram 3500 (1 Ton) - supplemental steering stabilizer	SINGLE	—	—	RS5403	—

[Ⓜ] This kit will not fit vehicles which have a vacuum servo mounted on drivers side of the front axle. [Ⓜ] Qty. Req. 2

Complete kit includes RS5000 steering damper and all necessary hardware for installation.

Steering Stabilizers



Year	Application Information	Type	Complete Kit	RS7000MT	RS5000	
					Shock	Bracket
DODGE (Cont.)						
DODGE — Pickup (1 Ton) 4 W.D. (Ram 3500 & W Models) (Cont.)						
1993-60	4WD W300, W350 (1 Ton)	DUAL	RS98501 ^[84]	—	RS5402 ^[2]	RS5561 ^[84]
		SINGLE	RS97355	—	RS5403	RS5509
DODGE — Pickup (1 Ton) 2 W.D. (Ram 3500 & D Models)						
2008-00	2WD Ram 3500 (1 Ton) w/ Solid Front Axle w/ O.E. Steering Stabilizer w/ OEM number 52106909AB, AC & AD	SINGLE	—	RS7412	RS5412	—
1971-54	2WD D300 (1 Ton) w/ I-Beam axle	SINGLE	RS97345	RS7402	RS5402	RS5508
DODGE — Raider 4 W.D.						
1989-86	4WD Raider	SINGLE	—	RS7402	RS5402	RS5508
DODGE — Ramcharger 4 W.D.						
1993-70	4WD Ramcharger	DUAL	RS98501 ^[84]	—	RS5402 ^[2]	RS5561 ^[84]
		SINGLE	RS97355	—	RS5403	RS5509
DODGE — Van (1/2 Ton) Ram & B Models - Inc. Wagon						
1978-70	B100 (1/2 Ton)	SINGLE	—	—	RS5403	—
DODGE — Van (3/4 Ton) Ram & B Models - Inc. Wagon						
1978-70	B200 (3/4 Ton)	SINGLE	—	—	RS5403	—
DODGE — Van (1 Ton) Ram & B Models - Inc. Wagon						
1978-70	B300 (1 Ton)	SINGLE	—	—	RS5403	—
FORD						
FORD — Bronco (Full Size Models) 4 W.D.						
1996-92	4WD Bronco	DUAL	RS98508 ^[123]	RS7402 ^[2]	RS5402 ^[2]	—
		SINGLE	RS97489 ^[123]	RS7402	RS5402	RS5566 ^[123]
1992-90	4WD Bronco – Exc. Quad Suspension	SINGLE	—	RS7402	RS5402	—
1992-80	4WD Bronco w/ Quad Susp.	DUAL	RS98508	RS7402 ^[2]	RS5402 ^[2]	—
		SINGLE	RS97489 ^[123]	RS7402	RS5402	RS5566 ^[123]
1991-80	4WD Bronco - max. 3" raised height	DUAL	—	RS7402 ^[2]	RS5402 ^[2]	—
1989-80	4WD Bronco	SINGLE	RS97481	RS7402	RS5402	RS5535
1979-78	4WD Bronco - high performance stabilizer	SINGLE	—	—	—	RS5509
		DUAL	RS98501 ^[8]	—	RS5402 ^[2]	RS5561 ^[8]
1979-70	4WD Bronco w/ O.E. Steering Stabilizer (Bolts to O.E. Mounts)	SINGLE	RS97335	—	RS5403	—
1969-66	4WD Bronco w/ O.E. Steering Stabilizer (Bolts to O.E. Mounts)	SINGLE	RS97325	—	RS5404	—
FORD — Bronco II 4 W.D.						
1990-83	4WD Bronco II	SINGLE	RS97481 ^[66]	RS7402	RS5402	RS5535 ^[66]
FORD — Bronco II 2 W.D.						
1990-83	2WD Bronco II w/o sway bar mounted in front of axle	SINGLE	RS97481	RS7402	RS5402	—
		SINGLE	RS97481 ^[66]	RS7402	RS5402	RS5535 ^[66]
FORD — Excursion 4 W.D.						
2005-04	4WD Excursion w/ O.E. Steering Stabilizer (Bolts to O.E. Mounts)	SINGLE	—	RS7410	RS5410	—
2004-02	4WD Excursion - high performance stabilizer	SINGLE	—	—	RS5406	RS5542
2003-00	4WD Excursion w/ O.E. Steering Stabilizer (Bolts to O.E. Mounts)	SINGLE	—	RS7410	RS5410	—
FORD — Excursion 2 W.D.						
2002-00	2WD Excursion w/ O.E. Steering Stabilizer (Bolts to O.E. Mounts)	SINGLE	—	RS7410	RS5410	—
FORD — Expedition 4 W.D.						
2002-97	Expedition 4WD	SINGLE	—	RS7401	RS5401	RS5567
FORD — Expedition 2 W.D.						
1997	Expedition 2WD	SINGLE	—	RS7401	RS5401	RS5567
FORD — Explorer 4 W.D.						
1994-90	Explorer 4WD	SINGLE	—	RS7402	RS5402	—
FORD — Explorer 2 W.D.						
1994-90	Explorer 2WD	SINGLE	—	RS7402	RS5402	—

^[8] If tie rod assembly is inverted "Y", it must be changed to later model inverted "T" style (see Footnote pages for more information). ^[66] This kit does not fit vehicles equipped with factory high rider package (IRH) or vehicles with aftermarket pitman arms greater than 1¼" off-set. ^[84] This kit will not fit vehicles which have a vacuum servo mounted on drivers side of the front axle. ^[123] Lower Mount of the OEM Quad Shock is required for install. ^[2] Qty. Req. 2

Complete kit includes RS5000 steering damper and all necessary hardware for installation.

Steering Stabilizers



Year	Application Information	Type	Complete Kit	RS7000MT	RS5000	
					Shock	Bracket
FORD (Cont.)						
FORD — Pickup (1/2 Ton) 4 W.D. (F Series)						
2004	4WD F-150 (1/2 Ton) Heritage Series (Old Body Style) w/ Rancho® RS6488 System	SINGLE	—	RS7401	RS5401	RS5567
2003-97	4WD F-150 (1/2 Ton) – Inc. SuperCrew	SINGLE	—	RS7401	RS5401	RS5567
		DUAL	RS98508 ^[123]	RS7402 ^[2]	RS5402 ^[2]	—
1996-92	4WD F-150 (1/2 Ton)	SINGLE	RS97489 ^[123]	RS7402	RS5402 ^[2]	RS5566 ^[123]
		DUAL	—	RS7402 ^[2]	RS5402 ^[2]	—
1996-80	4WD F-150 (1/2 Ton) – Exc. Quad Suspension	SINGLE	RS97481	RS7402	RS5402	RS5535
1994-80	4WD F-150 (1/2 Ton) w/ Quad Susp.	DUAL	RS98508	RS7402 ^[2]	RS5402 ^[2]	—
		SINGLE	RS97489	RS7402	RS5402 ^[2]	RS5566
1993-80	4WD F-150 (1/2 Ton) - max. 3" raised height	DUAL	—	RS7402 ^[2]	RS5402 ^[2]	—
1979-70	4WD F-100, F-150 (1/2 Ton) - (Bolts to Stock Mounts)	SINGLE	RS97335	—	RS5403	—
	4WD F-100, F-150 (1/2 Ton) - high performance stabilizer	SINGLE	—	—	—	RS5509
	4WD F-100, F-150 (1/2 Ton) - w/o sway bar	DUAL	RS98501 ^[8]	—	RS5402 ^[2]	RS5561 ^[8]
FORD — Pickup (1/2 Ton) 2 W.D. (F Series)						
2001-97	2WD F-150 (1/2 Ton) – Inc. SuperCrew	SINGLE	—	RS7401	RS5401	RS5567
1996-81	2WD F-100, F-150 (1/2 Ton)	SINGLE	—	RS7402	RS5402	—
1980	2WD F-100, F-150 (1/2 Ton)	SINGLE	—	RS7402	RS5402	—
1964-50	2WD F-100 (1/2 Ton)	SINGLE	RS97345	RS7402	RS5402	RS5508
FORD — Pickup (3/4 Ton) 4 W.D. (F Series)						
2013-08	4WD F-250 Superduty (3/4 Ton) w/ O.E. Steering Stabilizer (Bolts to O.E. Mounts)	—	—	RS7415	RS5415	—
		DUAL	RS98510	RS7405 ^[2]	RS5405 ^[2]	RS64551
2007-05	4WD F-250 Superduty (3/4 Ton) w/ O.E. Steering Stabilizer (Bolts to O.E. Mounts)	SINGLE	—	—	RS5413	—
		DUAL	RS98510	RS7405 ^[2]	RS5405 ^[2]	RS64551
2004-99	4WD F-250 Superduty (3/4 Ton) - high performance stabilizer	SINGLE	RS97488	—	RS5406	RS5542
	4WD F-250 Superduty (3/4 Ton) w/ O.E. Steering Stabilizer (Bolts to O.E. Mounts)	SINGLE	—	RS7410	RS5410	—
	4WD F-250 Superduty (3/4 Ton) w/ Rancho® RS6553 or RS6653 System	DUAL	RS98509	RS7410 ^[2]	RS5410 ^[2]	RS64550
1999-97	4WD F-250 LD (3/4 Ton)	SINGLE	—	RS7401	RS5401	RS5567
1996-80	4WD F-250 (3/4 Ton)	SINGLE	RS97481	RS7402	RS5402	RS5535
1979-77	4WD F-250 (3/4 Ton) w/ O.E. Steering Stabilizer (Bolts to O.E. Mounts)	SINGLE	—	RS7405	RS5405	—
1977-59	4WD F-250 (3/4 Ton) - w/o power steering	SINGLE	RS97355	—	RS5403	RS5509
FORD — Pickup (3/4 Ton) 2 W.D. (F Series)						
1996-81	2WD F-250 (3/4 Ton)	SINGLE	—	RS7402	RS5402	—
1980	2WD F-250 (3/4 Ton)	SINGLE	—	RS7402	RS5402	—
1964-50	2WD F-250 (3/4 Ton)	SINGLE	RS97345	RS7402	RS5402	RS5508
FORD — Pickup (1 Ton) 4 W.D. (F Series)						
2013-08	4WD F-350 Superduty (3/4 Ton) w/ O.E. Steering Stabilizer (Bolts to O.E. Mounts)	—	—	RS7415	RS5415	—
		DUAL	RS98510	RS7405 ^[2]	RS5405 ^[2]	RS64551
2007-05	4WD F-350 Superduty (1 Ton) w/ O.E. Steering Stabilizer (Bolts to O.E. Mounts)	SINGLE	—	—	RS5413	—
		DUAL	RS98510	RS7405	RS5405	RS64551
2004-99	4WD F-350 Superduty (1 Ton) - high performance stabilizer	SINGLE	RS97488	—	RS5406	RS5542
	4WD F-350 Superduty (1 Ton) w/ O.E. Steering Stabilizer (Bolts to O.E. Mounts)	SINGLE	—	RS7410	RS5410	—
	4WD F-350 Superduty (1 Ton) w/ Rancho® RS6553 or RS6653 System	DUAL	RS98509	RS7410 ^[2]	RS5410 ^[2]	RS64550
1997-80	4WD F-350 (1 Ton) w/o sway bar	SINGLE	RS97481	RS7402	RS5402	RS5535
1979	4WD F-350 (1 Ton) w/ O.E. Steering Stabilizer (Bolts to O.E. Mounts)	SINGLE	—	RS7405	RS5405	—
1977-59	4WD F-350 (1 Ton) w/o power steering	SINGLE	RS97355	—	RS5403	RS5509
FORD — Pickup (1 Ton) 2 W.D. (F Series)						
1997-80	2WD F-350 (1 Ton)	SINGLE	—	RS7402	RS5402	—

^[8] If tie rod assembly is inverted "Y", it must be changed to later model inverted "T" style (see Footnote pages for more information). ^[123] Lower Mount of the OEM Quad Shock is required for install. ^[2] Qty. Req. 2

Complete kit includes RS5000 steering damper and all necessary hardware for installation.

Steering Stabilizers



Year	Application Information	Type	Complete Kit	RS7000MT	RS5000	
					Shock	Bracket
FORD (Cont.)						
FORD — Pickup (1 Ton) 2 W.D. (F Series) (Cont.)						
1964-50	2WD F-350 (1 Ton) w/ I-Beam axle	SINGLE	RS97345	RS7402	RS5402	RS5508
FORD — Pickup Ranger (Light Duty) 4 W.D.						
1997-83	4WD Ranger	SINGLE	RS97481	RS7402	RS5402	RS5535
1995-83	4WD Ranger w/ Rancho® System	SINGLE	—	RS7402	RS5402	—
1990-87	4WD Ranger w/ Factory High Ryder option	SINGLE	—	RS7402	RS5402	—
FORD — Pickup Ranger (Light Duty) 2 W.D.						
1997-90	2WD Ranger	SINGLE	—	RS7402	RS5402	—
1995-83	2WD Ranger w/ Rancho® System	SINGLE	—	RS7402	RS5402	—
1991-83	2WD Ranger w/o sway bar mounted in front of I-Beams	SINGLE	RS97481	RS7402	RS5402	—
FORD — Pickup / Chassis Cab F-450 4 W.D.						
2013-08	4WD F-450 Superduty w/ O.E. Steering Stabilizer (Bolts to O.E. Mounts)	SINGLE	—	RS7415	RS5415	—
2007-05	4WD F-450 Superduty w/ O.E. Steering Stabilizer (Bolts to O.E. Mounts)	SINGLE	—	—	RS5413	—
2004-99	4WD F-450 Superduty w/ O.E. Steering Stabilizer (Bolts to O.E. Mounts)	SINGLE	—	RS7410	RS5410	—
FORD — Pickup / Chassis Cab F-450 2 W.D.						
2013-08	2WD F-450 Superduty w/ O.E. Steering Stabilizer (Bolts to O.E. Mounts)	SINGLE	—	RS7415	RS5415	—
2007-05	2WD F-450 Superduty w/ O.E. Steering Stabilizer (Bolts to O.E. Mounts)	SINGLE	—	—	RS5413	—
2004-99	2WD F-450 Superduty w/ O.E. Steering Stabilizer (Bolts to O.E. Mounts)	SINGLE	—	RS7410	RS5410	—
FORD — Chassis Cab F-550 4 W.D.						
2013-08	4WD F-550 Superduty w/ O.E. Steering Stabilizer (Bolts to O.E. Mounts)	SINGLE	—	RS7415	RS5415	—
2007-05	4WD F-550 Superduty w/ O.E. Steering Stabilizer (Bolts to O.E. Mounts)	SINGLE	—	—	RS5413	—
2004-99	4WD F-550 Superduty w/ O.E. Steering Stabilizer (Bolts to O.E. Mounts)	SINGLE	—	RS7410	RS5410	—
FORD — Chassis Cab F-550 2 W.D.						
2013-08	2WD F-550 Superduty w/ O.E. Steering Stabilizer (Bolts to O.E. Mounts)	SINGLE	—	RS7415	RS5415	—
2007-05	2WD F-550 Superduty w/ O.E. Steering Stabilizer (Bolts to O.E. Mounts)	SINGLE	—	—	RS5413	—
2004-99	2WD F-550 Superduty w/ O.E. Steering Stabilizer (Bolts to O.E. Mounts)	SINGLE	—	RS7410	RS5410	—
FORD — Van (1/2 Ton) E Series - Inc. Club Wagon						
1968-61	E-100 (1/2 Ton) w/ I-Beam axle	SINGLE	RS97345	RS7402	RS5402	RS5508
FORD — Van (3/4 Ton) E Series - Inc. Club Wagon						
1969-61	E-200 (3/4 Ton) w/ I-Beam axle	SINGLE	RS97345	RS7402	RS5402	RS5508
GMC						
GMC — Jimmy 4 W.D. Compact - Inc. S Models						
2000-95	4WD Jimmy w/ O.E. Steering Stabilizer (Bolts to O.E. Mounts)	SINGLE	—	RS7401	RS5401	—
1997-95	4WD Jimmy w/o O.E. Steering Stabilizer Mounts	SINGLE	RS97265	RS7401	RS5401	RS5526
1994-83	4WD Jimmy (S Models) Mid Size w/ O.E. Steering Stabilizer (Bolts to O.E. Mounts)	SINGLE	—	RS7401	RS5401	—
	4WD Jimmy (S Models) Mid Size w/o O.E. Steering Stabilizer Mounts	SINGLE	RS97265	RS7401	RS5401	RS5526
GMC — Jimmy 4 W.D. Full Size (K & V Models)						
1991-73	4WD Jimmy Full Size w/ O.E. Steering Stabilizer (Bolts to O.E. Mounts)	SINGLE	RS97325	—	RS5404	—
1991-70	4WD Jimmy Full Size	DUAL	RS98501	—	RS5402 ⁽²⁾	RS5561

⁽²⁾ Qty. Req. 2

Complete kit includes RS5000 steering damper and all necessary hardware for installation.

Steering Stabilizers



Year	Application Information	Type	Complete Kit	RS7000MT	RS5000	
					Shock	Bracket
GMC (Cont.)						
GMC — Pickup (1/2 Ton) 4 W.D. (Sierra, K & V Models)						
2007-05	4WD Sierra 1500HD (1/2 Ton) Crew Cab (Classic)	SINGLE	—	RS7407	RS5407	RS5548
2007-99	4WD Sierra 1500 (1/2 Ton) Pickup (Classic) w/ Rancho® RS6545 System	SINGLE	—	RS7402	RS5402	RS5545
2003-01	4WD Sierra 1500HD (1/2 Ton) Crew Cab	SINGLE	—	RS7407	RS5407	RS5548
1998-88	4WD K-1500 (1/2 Ton) w/ Rancho® RS6443 System	SINGLE	—	RS7401	RS5401	—
	4WD K-1500 (1/2 Ton) w/ Rancho® RS6543 System	SINGLE	—	RS7401	RS5401	—
	4WD K-1500 (1/2 Ton) – Inc. Z71 w/ O.E. Steering Stabilizer (Bolts to O.E. Mounts)	SINGLE	RS97266	RS7401	RS5401	—
	4WD K-1500 (1/2 Ton) – Inc. Z71 w/o O.E. Steering Stabilizer Mounts	SINGLE	RS97265	RS7401	RS5401	RS5526
1987	4WD V-1500 (1/2 Ton) w/ O.E. Steering Stabilizer (Bolts to O.E. Mounts)	SINGLE	RS97325	—	RS5404	—
	4WD V-1500 (1/2 Ton)	DUAL	RS98501	—	RS5402 ⁽²⁾	RS5561
1986-73	4WD K-1500 (1/2 Ton) w/ O.E. Steering Stabilizer (Bolts to O.E. Mounts)	SINGLE	RS97325	—	RS5404	—
1986-67	4WD K-1500 (1/2 Ton)	DUAL	RS98501	—	RS5402 ⁽²⁾	RS5561
1972-67	4WD K-1500 (1/2 Ton)	SINGLE	RS97355	—	RS5403	RS5509
1959-58	4WD 100 (1/2 Ton)	SINGLE	RS97355	—	RS5403	RS5509
GMC — Pickup (1/2 Ton) 2 W.D. (Sierra, C & R Models)						
2007-05	2WD Sierra 1500HD (1/2 Ton) Crew Cab (Classic)	SINGLE	—	RS7407	RS5407	RS5548
2003-01	Sierra 1500HD 2WD (1/2 Ton) Crew Cab	SINGLE	—	RS7407	RS5407	RS5548
1959-55	2WD 100 (1/2 Ton)	SINGLE	RS97345	RS7402	RS5402	RS5508
1954-50	2WD 1/2 Ton	SINGLE	RS97345	RS7402	RS5402	RS5508
GMC — Pickup (3/4 Ton) 4 W.D. (Sierra, K & V Models)						
2013-11	4WD Sierra 2500HD (3/4 Ton) (9200 GVW) Pickup w/ OE Steering Stabilizer (Bolts to O.E. Mounts)	SINGLE	—	—	RS5417	—
2010-01	4WD Sierra 2500HD (3/4 Ton) (9200 GVW) Pickup w/ O.E. Steering Stabilizer (Bolts to O.E. Mounts)	SINGLE	—	RS7411	RS5411	—
2008-01	Sierra 2500HD 4WD (9200 GVW)	SINGLE	—	RS7407	RS5407	RS5548
2004-99	Sierra 2500 4WD (up to 8600 GVW)	SINGLE	—	RS7407	RS5407	RS5548
2000-88	4WD K-2500 (3/4 Ton) w/ O.E. Steering Stabilizer (Bolts to O.E. Mounts)	SINGLE	RS97266 ^(2a)	RS7401	RS5401	—
	4WD K-2500 (3/4 Ton) w/o O.E. Steering Stabilizer Mounts	SINGLE	RS97265	RS7401	RS5401	RS5526
1998-88	4WD K-2500 (3/4 Ton) - 6 Lug w/ Rancho® RS6443 System	SINGLE	—	RS7401	RS5401	—
	4WD K-2500 (3/4 Ton) - 8 Lug w/ Rancho® RS6469 System	SINGLE	—	RS7401	RS5401	—
1987	4WD V-2500 (3/4 Ton) w/ O.E. Steering Stabilizer (Bolts to O.E. Mounts)	SINGLE	RS97325	—	RS5404	—
	4WD V-2500 (3/4 Ton)	DUAL	RS98501	—	RS5402 ⁽²⁾	RS5561
1986-73	4WD K-2500 (3/4 Ton) w/ O.E. Steering Stabilizer (Bolts to O.E. Mounts)	SINGLE	RS97325	—	RS5404	—
1986-67	4WD K-2500 (3/4 Ton)	DUAL	RS98501	—	RS5402 ⁽²⁾	RS5561
1972-67	4WD 1500 (3/4 Ton)	SINGLE	RS97355	—	RS5403	RS5509
1959-58	4WD 150 (3/4 Ton)	SINGLE	RS97355	—	RS5403	RS5509
GMC — Pickup (3/4 Ton) 2 W.D. (Sierra, C & R Models)						
2013-11	2WD Sierra 2500HD (3/4 Ton) (9200 GVW) Pickup w/ OE Steering Stabilizer (Bolts to O.E. Mounts)	SINGLE	—	—	RS5417	—
2010-01	2WD Sierra 2500HD (3/4 Ton) (9200 GVW) Pickup w/ O.E. Steering Stabilizer (Bolts to O.E. Mounts)	SINGLE	—	RS7411	RS5411	—
2008-01	2WD Sierra 2500HD (3/4 Ton) (9200 GVW) Pickup w/o OEM Mounts	SINGLE	—	RS7407	RS5407	RS5548
1959-55	2WD 150 (3/4 Ton)	SINGLE	RS97345	RS7402	RS5402	RS5508
1954-50	2WD 3/4 Ton	SINGLE	RS97345	RS7402	RS5402	RS5508
GMC — Pickup (1 Ton) 4 W.D. (Sierra, K & V Models)						
2013-11	4WD Sierra 3500HD (1 Ton) (9200 GVW) Pickup w/ OE Steering Stabilizer (Bolts to O.E. Mounts)	SINGLE	—	—	RS5417	—

^(2a) Must have factory hole in tie rod for stabilizer. ⁽²⁾ Qty. Req. 2

Complete kit includes RS5000 steering damper and all necessary hardware for installation.

Steering Stabilizers



Year	Application Information	Type	Complete Kit	RS7000MT	RS5000	
					Shock	Bracket
GMC (Cont.)						
GMC — Pickup (1 Ton) 4 W.D. (Sierra, K & V Models) (Cont.)						
2010-01	4WD Sierra 3500 (1 Ton) (11400 GVW) Pickup w/ O.E. Steering Stabilizer (Bolts to O.E. Mounts)	SINGLE	—	RS7411	RS5411	—
2000-88	4WD K-3500 (1 Ton) w/ O.E. Steering Stabilizer (Bolts to O.E. Mounts)	SINGLE	RS97266	RS7401	RS5401	—
	4WD K-3500 (1 Ton) w/o O.E. Steering Stabilizer Mounts	SINGLE	RS97265	RS7401	RS5401	RS5526
1998-88	4WD K-3500 (1 Ton) - 8 Lug w/ Rancho® RS6469 System	SINGLE	—	RS7401	RS5401	—
1991-87	4WD V-3500 (1 Ton) w/ O.E. Steering Stabilizer (Bolts to O.E. Mounts)	SINGLE	RS97325	—	RS5404	—
1986-73	4WD K-3500 (1 Ton) w/o O.E. Steering Stabilizer Mounts	SINGLE	RS97325	—	RS5404	—
GMC — Pickup (1 Ton) 2 W.D. (Sierra, C & R Models)						
2013-11	2WD Sierra 3500HD (1 Ton) (9200 GVW) Pickup w/ OE Steering Stabilizer (Bolts to O.E. Mounts)	SINGLE	—	—	RS5417	—
2010-01	2WD Sierra 3500 (1 Ton) (11400 GVW) Pickup w/ O.E. Steering Stabilizer (Bolts to O.E. Mounts)	SINGLE	—	RS7411	RS5411	—
2000-88	2WD C-3500 (1 Ton) – Inc. Dual Rear Wheels – Exc. straight axle or 3-bolt idler arm	SINGLE	—	—	RS5406	—
1959-55	2WD 250 (1 Ton) w/ I-Beam axle	SINGLE	RS97345	RS7402	RS5402	RS5508
1954-50	2WD 1 Ton	SINGLE	RS97345	RS7402	RS5402	RS5508
GMC — Pickup S Models (Light Duty) 4 W.D. (Sonoma)						
2004-82	4WD S-15 Sonoma Mid Size w/ O.E. Steering Stabilizer (Bolts to O.E. Mounts)	SINGLE	—	RS7401	RS5401	—
1997-82	4WD S-15 Sonoma Mid Size w/o O.E. Steering Stabilizer Mounts	SINGLE	RS97265	RS7401	RS5401	RS5526
GMC — Suburban 4 W.D. (Light Trucks)						
1998-92	4WD Suburban (3/4 Ton) - 8 lug w/ Rancho® RS6469 System	SINGLE	—	RS7401	RS5401	—
1997-92	4WD Suburban w/o O.E. Steering Stabilizer Mounts	SINGLE	RS97265	RS7401	RS5401	RS5526
1991-73	4WD Suburban w/ O.E. Steering Stabilizer (Bolts to O.E. Mounts)	SINGLE	RS97325	—	RS5404	—
1991-67	4WD Suburban - high performance stabilizer	SINGLE	—	—	—	RS5509
	Suburban 1500 4WD	DUAL	RS98501	—	RS5402 ⁽²⁾	RS5561
GMC — Suburban 2 W.D. (Light Trucks)						
1999-92	2WD Suburban w/o O.E. Steering Stabilizer Mounts	SINGLE	—	—	RS5406	—
GMC — Van Safari (Mini) 2 W.D.						
2005-85	2WD Safari Van	SINGLE	—	—	RS5406	—
GMC — Van (1/2 Ton) Savana & G Models - Inc. Rally & Vandura						
1971-65	G-1500 (1/2 Ton) w/ I-Beam axle	SINGLE	RS97345	RS7402	RS5402	RS5508
GMC — Yukon XL 4 W.D.						
2010-00	4WD Yukon XL 2500 (3/4 Ton) w/ O.E. Steering Stabilizer (Bolts to O.E. Mounts)	SINGLE	—	RS7411	RS5411	—
2006-00	4WD Yukon XL 2500 (3/4 Ton) (Up To 8600 GVW)	SINGLE	—	RS7407	RS5407	RS5548
	Yukon XL 1500 4WD w/ Rancho® RS6546 or RS6547 System – Exc. Z55 Autoride Suspension	SINGLE	—	RS7402	RS5402	RS5545
GMC — Yukon XL 2 W.D.						
2010-01	2WD Yukon XL 2500 (3/4 Ton) Torsion Bar Front Suspension w/ O.E. Steering Stabilizer (Bolts to O.E. Mounts)	SINGLE	—	RS7411	RS5411	—
2001-00	2WD Yukon XL 1500 (1/2 Ton) w/ Rancho® RS6246 System – Exc. Z55 Autoride Suspension	SINGLE	—	RS7402	RS5402	RS5545
GMC — Yukon 4 W.D.						
2006-00	4WD Yukon 4 Door w/ Rancho® RS6547 System – Exc. Z55 Autoride Suspension	SINGLE	—	RS7402	RS5402	RS5545
2000-92	4WD Yukon w/ O.E. Steering Stabilizer (Bolts to O.E. Mounts)	SINGLE	RS97266	RS7401	RS5401	—
1998-92	4WD Yukon w/ Rancho® RS6555 or RS6568 Suspension	SINGLE	—	RS7401	RS5401	—
	4WD Yukon w/o O.E. Steering Stabilizer Mounts	SINGLE	RS97265	RS7401	RS5401	RS5526
GMC — Yukon 2 W.D.						
2001-00	2WD Yukon 4 Door w/ Rancho® RS6246 System – Exc. Z55 Autoride Suspension	SINGLE	—	RS7402	RS5402	RS5545

⁽²⁾ Qty. Req. 2

Complete kit includes RS5000 steering damper and all necessary hardware for installation.

Steering Stabilizers



Year	Application Information	Type	Complete Kit	RS7000MT	RS5000	
					Shock	Bracket
HUMMER						
HUMMER — Hummer H2						
2009-03	H2	SINGLE	—	RS7407	RS5407	RS5548
INTERNATIONAL						
INTERNATIONAL — Pickup (Full Size) 4 W.D.						
1975-60	4WD IHC Pickup (1/2, 3/4 Ton) - all others	SINGLE	RS97355	—	RS5403	RS5509
INTERNATIONAL — Pickup (Full Size) 2 W.D.						
1974-60	2WD Metro (1/2, 3/4 Ton) w/ I-Beam axle	SINGLE	RS97345	RS7402	RS5402	RS5508
1974-59	2WD IHC Pickup (1/2, 3/4 Ton)	SINGLE	RS97345	RS7402	RS5402	RS5508
INTERNATIONAL — Scout						
1981-69	Scout, Scout II, Terra All	SINGLE	RS97355	—	RS5403	RS5509
1968-61	4WD Scout 80, 800	SINGLE	RS97345	RS7402	RS5402	RS5508
INTERNATIONAL — Travelall 4 W.D.						
1975-60	4WD IHC Travelall	SINGLE	RS97355	—	RS5403	RS5509
INTERNATIONAL — Travelall 2 W.D.						
1974-59	2WD IHC Travelall	SINGLE	RS97345	RS7402	RS5402	RS5508
ISUZU						
ISUZU — Amigo 2 W.D.						
1997-89	2WD Amigo	SINGLE	—	RS7401	RS5401	—
ISUZU — Pickup Series 4 W.D.						
1991-89	4WD Pickup	SINGLE	RS97345	RS7402	RS5402	RS5508
ISUZU — Trooper & Trooper II 4 W.D.						
1990-84	4WD Trooper	SINGLE	RS97345	RS7402	RS5402	RS5508
JEEP						
JEEP — Cherokee						
2001-84	XJ Cherokee Mid Size All w/ O.E. Steering Stabilizer (Bolts to O.E. Mounts)	SINGLE	—	RS7401	RS5401	—
JEEP — CJ Series 4 W.D.						
1986-41	4WD CJ2A, CJ3A, CJ3B, CJ5, CJ6, CJ7	SINGLE	RS97345	RS7402	RS5402	RS5508
JEEP — DJ Dispatcher 4 W.D.						
1974-49	4WD DJ	SINGLE	RS97345	RS7402	RS5402	RS5508
JEEP — Grand Cherokee						
2004-99	WJ Grand Cherokee All w/ O.E. Steering Stabilizer (Bolts to O.E. Mounts)	SINGLE	—	—	RS5409	—
1998-93	ZJ Grand Cherokee All w/ O.E. Steering Stabilizer (Bolts to O.E. Mounts)	SINGLE	—	RS7401	RS5401	—
JEEP — Jeepster (Inc. Commando) 4 W.D.						
1973-66	4WD Jeepster, Commando	SINGLE	RS97345	RS7402	RS5402	RS5508
1963-47	4WD Utility Wagon	SINGLE	RS97355	—	RS5403	RS5509
JEEP — M Series (Military Jeep) 4 W.D.						
1975-41	4WD MB, M38, M38A1	SINGLE	RS97345	RS7402	RS5402	RS5508
JEEP — Pickup Comanche (MJ Series) 4 W.D.						
1992-86	4WD Comanche Mid Size w/ O.E. Steering Stabilizer (Bolts to O.E. Mounts)	SINGLE	—	RS7401	RS5401	—
JEEP — Pickup Gladiator (J Series) 4 W.D.						
1973-65	4WD Gladiator	SINGLE	RS97355	—	RS5403	RS5509
1963-47	4WD Utility Truck	SINGLE	RS97355	—	RS5403	RS5509
JEEP — Pickup Pioneer (J Series) 4 W.D.						
1986-74	4WD J10 (1/2 Ton), J20 (3/4 Ton) w/ O.E. Steering Stabilizer (Bolts to O.E. Mounts)	SINGLE	RS97325	—	RS5404	—

Complete kit includes RS5000 steering damper and all necessary hardware for installation.

Steering Stabilizers



Year	Application Information	Type	Complete Kit	RS7000MT	RS5000	
					Shock	Bracket
JEEP (Cont.)						
JEEP — Scrambler 4 W.D.						
1986-76	4WD Scrambler	SINGLE	RS97345	RS7402	RS5402	RS5508
JEEP — Wagoneer 4 W.D.						
1991-74	4WD Wagoneer w/ O.E. Steering Stabilizer (Bolts to O.E. Mounts)	SINGLE	RS97325	—	RS5404	—
JEEP — Wrangler (JK Series)						
2016-10	Wrangler JK 4WD (Bolts to O.E. Mounts – No Bracket Required)	SINGLE	—	RS7418	RS5418	—
2016-07	Wrangler JK 4WD (High-Clearance Steering Stabilizer)	SINGLE	—	RS7401	RS5401	RS64100 ^[320]
	Wrangler JK 4WD w/ Rancho System RS66105 or RS66105B Systems	SINGLE	—	RS7401	RS5401	—
	Wrangler JK 4WD	DUAL	—	RS7405 ^[320]	RS5405 ^[320]	RS64101 ^[321]
2009-07	Wrangler JK 4WD (High Clearance Steering Stabilizer)	SINGLE	RS97356 ^[320]	RS7407	RS5407	RS5510 ^[320]
JEEP — Wrangler (TJ Series)						
2006-97	4WD TJ Wrangler w/ O.E. Steering Stabilizer (Bolts to O.E. Mounts) – Inc. Rubicon & Unlimited	SINGLE	—	RS7407	RS5407	—
JEEP — Wrangler (YJ Series)						
1995-87	Wrangler YJ 4WD w/ O.E. Steering Stabilizer (Bolts to O.E. Mounts)	SINGLE	—	RS7407	RS5407	—
LAND ROVER						
LAND ROVER — Defender 90						
1989-84	90", 110" W.B. & Defender	SINGLE	—	RS7405	RS5405	RS5550
1981-59	88", 90", 110" W.B.	SINGLE	RS97435	RS7402	RS5402	—
LAND ROVER — Discovery						
1992-89	Land Rover Discovery	SINGLE	—	—	RS5403	—
LAND ROVER — Range Rover						
1992-84	Range Rover 90" All	SINGLE	—	RS7405	RS5405	RS5550
MAZDA						
MAZDA — Navajo 4 W.D.						
1994-90	4WD Navajo	SINGLE	—	RS7402	RS5402	—
MAZDA — Navajo 2 W.D.						
1994-90	2WD Navajo	SINGLE	—	RS7402	RS5402	—
MAZDA — Pickup B Series 4 W.D.						
1997-94	4WD B4000	SINGLE	RS97481	RS7402	RS5402	RS5535
1995-94	4WD B4000 w/ Rancho® System Only	SINGLE	—	RS7402	RS5402	—
MAZDA — Pickup B Series 2 W.D.						
1997-94	2WD B2300, B3000, B4000	SINGLE	—	RS7402	RS5402	—
MITSUBISHI						
MITSUBISHI — Montero 4 W.D.						
1995-86	4WD Montero	SINGLE	—	RS7402	RS5402	RS5508
MITSUBISHI — Pajero 4 W.D.						
1995-86	4WD Pajero	SINGLE	—	RS7402	RS5402	RS5508
MITSUBISHI — Pickup Series 2 W.D.						
1983-82	2WD Pickup	SINGLE	—	RS7402	RS5402	—
NISSAN						
NISSAN — Frontier 4 W.D.						
2002-00	Frontier 4WD	SINGLE	—	RS7402	RS5402	RS5592
NISSAN — Frontier 2 W.D.						
2002-00	Frontier 2WD	SINGLE	—	RS7402	RS5402	RS5592
NISSAN — Patrol 4 W.D.						
1994-89	4WD Patrol GR (Y60)	SINGLE	—	RS7402	RS5402	—
	4WD Patrol R (160/743 & 260/743)	SINGLE	—	RS7407	RS5407	—

^[320] Requires at least 2" tall front bump stop spacers. ^[321] Requires a 2" minimum lift to use; Stabilizer protective boots can not be used. ^[32] Qty. Req. 2

Steering Stabilizers



Year	Application Information	Type	Complete Kit	RS7000MT	RS5000	
					Shock	Bracket
NISSAN (Cont.)						
NISSAN — Patrol 4 W.D. (Cont.)						
1989-80	160 (Built in Japan) & 260 (Built in Europe)	SINGLE	—	RS7407	RS5407	—
1988-84	4WD Patrol R short, long – Inc. Diesel	SINGLE	—	RS7407	RS5407	—
NISSAN — Pickup Series 4 W.D.						
1995-July 86	4WD Hardbody Pickup w/o O.E. Steering Stabilizer Mounts	SINGLE	—	RS7402	RS5402	—
NISSAN — Pickup Series 2 W.D.						
1995-July 86	2WD Hardbody Pickup w/o O.E. Steering Stabilizer Mounts & Sway Bar	SINGLE	—	RS7402	RS5402	—
1982-71	2WD All	SINGLE	—	RS7402	RS5402	—
NISSAN — Terrano 4 W.D.						
1995-July 86	4WD Terrano w/o O.E. Steering Stabilizer Mounts	SINGLE	—	RS7402	RS5402	—
NISSAN — Terrano 2 W.D.						
1995-July 86	2WD Terrano w/o O.E. Steering Stabilizer Mounts & Sway Bar	SINGLE	—	RS7402	RS5402	—
NISSAN — Xterra 4 W.D.						
2004-00	Xterra 4WD	SINGLE	—	RS7402	RS5402	RS5592
NISSAN — Xterra 2 W.D.						
2004-00	Xterra 2WD	SINGLE	—	RS7402	RS5402	RS5592
OLDSMOBILE						
OLDSMOBILE — Bravada 4 W.D.						
1997-91	4WD Bravada w/ O.E. Steering Stabilizer (Bolts to O.E. Mounts)	SINGLE	—	RS7401	RS5401	—
	4WD Bravada w/o O.E. Steering Stabilizer Mounts	SINGLE	RS97265	RS7401	RS5401	RS5526
PLYMOUTH						
PLYMOUTH — Arrow (Light Duty) Pickup 2 W.D.						
1982	2WD Arrow Mini	SINGLE	—	RS7402	RS5402	—
PLYMOUTH — PB Models (1/2 Ton) Van						
1978-71	PB100 (1/2 Ton)	SINGLE	—	—	RS5403	—
1971-54	PB100 (1/2 Ton) w/ I-Beam axle	SINGLE	RS97345	RS7402	RS5402	RS5508
PLYMOUTH — PB Models (3/4 Ton) Van						
1978-71	PB200 (3/4 Ton)	SINGLE	—	—	RS5403	—
1971-54	PB200 (3/4 Ton) w/ I-Beam axle	SINGLE	RS97345	RS7402	RS5402	RS5508
PLYMOUTH — PB Models (1 Ton) Van						
1978-71	PB300 (1 Ton)	SINGLE	—	—	RS5403	—
1971-54	PB300 (1 Ton) w/ I-Beam axle	SINGLE	RS97345	RS7402	RS5402	RS5508
PLYMOUTH — Trailduster 4 W.D.						
1978-70	4WD Trailduster	DUAL	RS98501 ^[34]	—	RS5402 ^[32]	RS5561 ^[34]
		SINGLE	RS97355	—	RS5403	RS5509
SUZUKI						
SUZUKI — Samurai 4 W.D.						
1990-85	4WD Samurai	SINGLE	RS97345	RS7402	RS5402	RS5508
1988-78	4WD LJ10, SJ10	SINGLE	—	RS7402	RS5402	RS5508
1987-82	4WD LJ413	SINGLE	—	RS7402	RS5402	RS5508
SUZUKI — Santana 4 W.D.						
1990-85	4WD Santana	SINGLE	RS97345	RS7402	RS5402	RS5508
TOYOTA						
TOYOTA — 4 Runner						
1993-90	4Runner	SINGLE	RS97273	RS7402	RS5402	—

^[34] This kit will not fit vehicles which have a vacuum servo mounted on drivers side of the front axle. ^[32] Qty. Req. 2

Steering Stabilizers



Year	Application Information	Type	Complete Kit	RS7000MT	RS5000	
					Shock	Bracket
TOYOTA (Cont.)						
TOYOTA — 4 Runner (Cont.)						
1993-86	4WD 4 Runner	SINGLE	RS97273	RS7402	RS5402	—
1985-84	4WD 4 Runner	SINGLE	—	—	RS5403	RS5525
TOYOTA — Landcruiser						
1994-90	4WD 80 Series Landcruiser	SINGLE	—	—	RS5404	RS5550
1989-81	4WD HJ60 Custom Wagon, LJ70 to LJ79	SINGLE	—	—	RS5404	RS5550
1984-55	4WD FJ25, FJ40, FJ43, FJ55	SINGLE	RS97435	RS7402	RS5402	—
TOYOTA — Pickup (Compact) Series 4 W.D.						
1994-86	4WD Mini Pickup w/ solid axle	SINGLE	—	—	RS5403	RS5525
1992-86	4WD Mini Pickup w/ Rancho® RS6428 System - independent suspension only	SINGLE	—	RS7402	RS5402	—
1985-84	4WD Mini Pickup	SINGLE	—	—	RS5403	RS5525
1983-79	4WD Mini Pickup	SINGLE	—	RS7402	RS5402	RS5525
TOYOTA — Pickup T100 Series (Full Size) 4 W.D.						
1996-93	4WD T100 Pickup	SINGLE	RS97273	RS7402	RS5402	—

Complete kit includes RS5000 steering damper and all necessary hardware for installation.

Suspension



Year	Model	Raised Height		Suspension		Shock Absorbers		
		Front	Rear	Qty	Description	Kit Part No.	Front	Rear
CHEVROLET								
Avalanche - 4WD								
2013-07	All; w/ Z55 Autoride Suspension	4"	4"	RS6582B★		RS999799	—	
				1	Component Box 1			RS6582B-1
				1	Component Box 2			RS6582B-2
				1	Component Box 3			RS6582B-3
				1	Component Box 4			RS6582B-4
	1	Shock Relocator Kit	RS6202					
	All; w/o Air Leveling System; w/o GM Auto Track System	4"	4"	RS6582B★		RS55786 RS5786	RS55274 RS5274	
				1	Component Box 1			RS6582B-1
				1	Component Box 2			RS6582B-2
				1	Component Box 3			RS6582B-3
1				Component Box 4	RS6582B-4			
Avalanche - 4WD — quickLIFT™ Loaded								
2013-07	All; w/ Air Leveling System; w/ Z55 Autoride Suspension	2"	0"	quickLIFT™		RS999928	—	
				Front				
				Rear				
				Shock Absorber				
				Shock Absorber Coil Spring Spacer Kit				
2013-07	All; w/o Air Leveling System; w/o Electronic Suspension; w/o GM Auto Track System; w/o Z71 Off Road Package	2"	¾"	quickLIFT™		RS999901	—	
				Front				
				Rear				
				Shock Absorber				
				Shock Absorber Coil Spring Spacer Kit				
Avalanche - 4WD — quickLIFT™ 7000MT								
2013-07	All; w/o Electronic Suspension; w/o ZW7 Self-Leveling Nivomat Suspension – (Must Use OE Springs)	2"	¾"	quickLIFT™		RS7785	—	
				Front				
				Rear				
				Shock Absorber				
				Shock Absorber Coil Spring Spacer Kit				
Avalanche - 4WD — quickLIFT™ 5000X								
2013-07	All; w/o Electronic Suspension; w/o ZW7 Self-Leveling Nivomat Suspension – (Must Use OE Springs)	2"	¾"	quickLIFT™		RS55785	—	
				Front				
				Rear				
				Shock Absorber				
				Shock Absorber Coil Spring Spacer Kit				
Avalanche - 2WD								
2013-07	All; w/ Z55 Autoride Suspension	4"	4"	RS6582B★		RS999799	—	
				1	Component Box 1			RS6582B-1
				1	Component Box 2			RS6582B-2
				1	Component Box 3			RS6582B-3
				1	Component Box 4			RS6582B-4

Suspension



Year	Model	Raised Height		Suspension			Shock Absorbers			
		Front	Rear	Qty	Description	Kit Part No.	Front	Rear		
CHEVROLET										
Avalanche - 2WD (Cont.)										
2013-07 (Cont.)	All; w/o Air Leveling System; w/o GM Auto Track System	4"	4"	RS6582B★			RS55786	RS55274		
				1	Component Box 1	RS6582B-1			RS5786	RS5274
				1	Component Box 2	RS6582B-2			RS7786	RS7274
				1	Component Box 3	RS6582B-3			RS999786	RS999274
				1	Component Box 4	RS6582B-4				

Avalanche - 2WD — quickLIFT™ Loaded

Year	Model	Raised Height		quickLIFT™	
		Front	Rear	Front	Rear
2013-07	All; w/ Air Leveling System; w/ Electronic Suspension; w/ GM Auto Track System	2"	0"	RS999928	—
	All; w/o Air Leveling System; w/o Electronic Suspension; w/o GM Auto Track System; w/o Z71 Off Road Package	2"	¾"	RS999901	—
	Shock Absorber			—	RS55262
	Shock Absorber				RS5262
	Coil Spring Spacer Kit				RS999262
					RS70075

Avalanche - 2WD — quickLIFT™ 7000MT

Year	Model	Raised Height		quickLIFT™	
		Front	Rear	Front	Rear
2013-07	All; w/o Electronic Suspension; w/o ZW7 Self-Leveling Nivomat Suspension — (Must Use OE Springs)	2"	¾"		
				RS7785	—
				—	RS70075
	Shock Absorber			—	
	Shock Absorber				
	Coil Spring Spacer Kit				RS70075

Avalanche - 2WD — quickLIFT™ 5000X

Year	Model	Raised Height		quickLIFT™	
		Front	Rear	Front	Rear
2013-07	All; w/o Electronic Suspension; w/o ZW7 Self-Leveling Nivomat Suspension — (Must Use OE Springs)	2"	¾"		
				RS55785	—
	Shock Absorber				RS55262
	Shock Absorber				RS5262
	Coil Spring Spacer Kit				RS70075

Avalanche 1500 - 4WD

Year	Model	Raised Height		Suspension			Shock Absorbers			
		Front	Rear	Qty	Description	Kit Part No.	Front	Rear		
2006-02	All; w/o Air Leveling System; w/o Electronic Suspension; w/o ZW7 Self-Leveling Nivomat Suspension	4"	4"	RS6547B★ [18] [199]			RS55268	RS55274		
				1	Component Box 1	RS6547B-1 [18] [199]			RS5268	RS5274
				1	Component Box 2	RS6547B-2 [18] [199]			RS7268	RS7274
				1	Component Box 3	RS6547B-3 [18] [199]			RS999268	RS999274
				1	Component Box 4	RS6547B-4 [18] [199]				

Avalanche 1500 - 4WD — Steering Stabilizers

Year	Model	Stabilizer	
		Shock	Bracket
2006-02	All; w/o Air Leveling System; w/o Electronic Suspension; w/o ZW7 Self-Leveling Nivomat Suspension; w/o OEM Steering Damper Mounts; Single Steering Damper	RS5402	RS5545
		RS7402	

Suspension



Year	Model	Raised Height		Suspension			Shock Absorbers			
		Front	Rear	Qty	Description	Kit Part No.	Front	Rear		
CHEVROLET										
Avalanche 2500 - 4WD										
2006-02	All; w/o Air Leveling System; w/o Electronic Suspension	4"	2½"	RS6551B★			RS55296	RS55297		
				1	Component Box 1	RS6551B-1			RS5296	RS5297
				1	Component Box 2	RS6551B-2			RS7296	RS7297
				1	Component Box 3	RS6551B-3			RS999296	RS999297

Avalanche 2500 - 4WD — Steering Stabilizers

Year	Model	Stabilizer	
		Shock	Bracket
2006-02	All; w/o Air Leveling System; w/o Electronic Suspension; w/ OEM Steering Damper Mounts; Single Steering Damper	RS5411	—
		RS7411	
	All; w/o Air Leveling System; w/o Electronic Suspension; w/o OEM Steering Damper Mounts; Single Steering Damper	RS5407	RS5548
		RS7407	

Avalanche 2500 - 2WD

Year	Model	Raised Height		Suspension			Shock Absorbers			
		Front	Rear	Qty	Description	Kit Part No.	Front	Rear		
2006-02	All; w/o Air Leveling System; w/o Electronic Suspension	4"	2½"	RS6551B★			RS55296	RS55297		
				1	Component Box 1	RS6551B-1			RS5296	RS5297
				1	Component Box 2	RS6551B-2			RS7296	RS7297
				1	Component Box 3	RS6551B-3			RS999296	RS999297

Avalanche 2500 - 2WD — Steering Stabilizers

Year	Model	Stabilizer	
		Shock	Bracket
2006-02	All; w/o Air Leveling System; w/o Electronic Suspension; w/ OEM Steering Damper Mounts; Single Steering Damper	RS5411	—
		RS7411	
	All; w/o Air Leveling System; w/o Electronic Suspension; w/o OEM Steering Damper Mounts; Single Steering Damper	RS5407	RS5548
		RS7407	

Blazer — Full Size - 4WD

Year	Model	Raised Height		Qty	Description	Kit Part No.	Shock Absorbers
		Front	Rear				
1991-87	All; Rear Suspension Lifted by Block	4"	4"	2	Leaf Spring	RS86206 [11] [02]	RS5001 [4]
				1	U-Bolt Kit	RS707	—
				1	Suspension Leaf Spring Block Kit	RS80054	RS999001
		4"	2½"	2	Leaf Spring	RS86206 [11] [211] [02]	RS5001 [4]
				1	U-Bolt Kit	RS707	—
				1	Suspension Leaf Spring Block Kit	RS70054 [13]	RS999001
	All	2½"	2½"	2	Leaf Spring	RS86202 [02]	RS5001 [4]
				1	U-Bolt Kit	RS707	—
				1	Suspension Leaf Spring Block Kit	RS70054	RS999001
1986- Jul 76	All; Rear Suspension Lifted by Block	4"	4"	2	Leaf Spring	RS86206 [2] [11] [02]	RS5001 [4]
				1	U-Bolt Kit	RS705	—
				1	Suspension Leaf Spring Block Kit	RS80054	RS999001
				2	Leaf Spring	RS86206 [2] [11] [211]	RS5001 [4]
				1	U-Bolt Kit	RS705	—
		4"	2½"	1	Suspension Leaf Spring Block Kit	RS70054 [13]	RS999001

[18] Net raised height achieved with system is dependent upon the adjustment of Torsion Bars prior to install. [199] This system cannot be used with any wheel with backspacing that exceeds 4.5" and/or the wheel diameter is less than 16".

[2] RS6631 Transfer Case Lowering Kit Req'd w/ 4" Lift - Installation Not Recommended on Vehicles w/ Long Rear Tail Shaft Housing [4] Check the Shock Application section for the correct shocks used on vehicles which come equipped with OE Quad Suspension or Add on Dual Shock Option. [11] RS8701 is required to restore the turning radius, on right turns. [13] Block Kit No. RS70054 is required with RS86209 Rear Spring for a 4" lift. [211] RS40054S may be used as a HD replacement. [02] Qty. Req. 2

Suspension



Year	Model	Raised Height		Suspension			Shock Absorbers	
		Front	Rear	Qty	Description	Kit Part No.	Front	Rear
CHEVROLET								
Blazer — Full Size - 4WD (Cont.)								
1986-Jul 76 (Cont.)	All	2½"	2½"	2	Leaf Spring	RS86202 [2] [Q2]	RS5001 [4]	RS5112
				1	U-Bolt Kit	RS705	—	RS7112
				1	Suspension Leaf Spring Block Kit	RS70054	RS999001	RS999112
Jun 76-73	All; Rear Suspension Lifted by Block	4"	4"	2	Leaf Spring	RS86206 [11] [Q2]	RS5001 [4]	RS5112
				1	U-Bolt Kit	RS703	—	RS7112
				1	Suspension Leaf Spring Block Kit	RS80054	RS999001	RS999112
	4"	2½"	2	Leaf Spring	RS86206 [11] [21] [Q2]	RS5001 [4]	RS5112	
			1	U-Bolt Kit	RS703	—	RS7112	
			1	Suspension Leaf Spring Block Kit	RS70054 [13]	RS999001	RS999112	
All	2½"	2½"	2	Leaf Spring	RS86202 [Q2]	RS5001 [4]	RS5112	
			1	U-Bolt Kit	RS705	—	RS7112	
			1	Suspension Leaf Spring Block Kit	RS70054	RS999001	RS999112	
Colorado - 4WD								
2012-04	w/ Automatic Transmission; w/ Rear Aluminum Driveshaft – (Does Not Allow Reuse of OE Wheels) [33]	4"	2½"	RS6569B★			RS55610	RS5301
				1	Component Box 1	RS6569B-1	RS5610	—
				1	Component Box 2	RS6569B-2	—	RS999301
				RS6569B★			RS55610	RS5325
				1	Component Box 1	RS6569B-1	RS5610	RS5325
2012-04	w/ Automatic Transmission; w/o Rear Aluminum Driveshaft – (Does Not Allow Reuse of OE Wheels) [33]	4"	2½"	RS6569B★			RS55610	RS5325
				1	Component Box 1	RS6569B-1	RS5610	—
				1	Component Box 2	RS6569B-2	—	—
				RS6569B★			RS55610	RS5325
				1	Component Box 1	RS6569B-1	RS5610	RS5325
Colorado - 4WD — quickLIFT 7000MT								
Year	Model	Raised Height		quickLIFT™				
		Front	Rear	Front	Rear			
2015	All; (Must Use OE Springs)	1¾"	0"			RS7841	—	
Colorado - 2WD								
2012-04	w/ Automatic Transmission; w/ Torsion Bar Front Suspension; w/ Rear Aluminum Driveshaft – (Does Not Allow Reuse of OE Wheels) [33]	4"	2½"	RS6569B★			RS55610	RS5301
				1	Component Box 1	RS6569B-1	RS5610	—
				1	Component Box 2	RS6569B-2	—	RS999301
				RS6569B★			RS55610	RS5325
				1	Component Box 1	RS6569B-1	RS5610	RS5325
2012-04	w/ Automatic Transmission; w/ Torsion Bar Front Suspension; w/o Rear Aluminum Driveshaft – (Does Not Allow Reuse of OE Wheels) [33]	4"	2½"	RS6569B★			RS55610	RS5325
				1	Component Box 1	RS6569B-1	RS5610	—
				1	Component Box 2	RS6569B-2	—	—
				RS6569B★			RS55610	RS5325
				1	Component Box 1	RS6569B-1	RS5610	RS5325
Colorado - 2WD — quickLIFT 7000MT								
Year	Model	Raised Height		quickLIFT™				
		Front	Rear	Front	Rear			
2015	All; (Must Use OE Springs)	1¾"	0"			RS7841	—	

[2] RS6631 Transfer Case Lowering Kit Req'd w/ 4" Lift - Installation Not Recommended on Vehicles w/ Long Rear Tail Shaft Housing [4] Check the Shock Application section for the correct shocks used on vehicles which come equipped with OE Quad Suspension or Add on Dual Shock Option. [11] RS8701 is required to restore the turning radius, on right turns. [13] Block Kit No. RS70054 is required with RS86209 Rear Spring for a 4" lift. [21] RS40054S may be used as a HD replacement. [Q2] Qty. Req. 2



Suspension

Year	Model	Raised Height		Suspension			Shock Absorbers	
		Front	Rear	Qty	Description	Kit Part No.	Front	Rear
CHEVROLET								
Pickup — K10 1/2 Ton - 4WD								
1986-Jul 76	All; Rear Suspension Lifted by Block	4"	4"	2	Leaf Spring	RS86206 [2] [11] [Q2]	RS5001 [4]	RS5112
				1	U-Bolt Kit	RS705	—	RS7112
				1	Suspension Leaf Spring Block Kit	RS80054	RS999001	RS999112
		4"	2½"	2	Leaf Spring	RS86206 [11] [Q2]	RS5001 [4]	RS5112
				1	U-Bolt Kit	RS705	—	RS7112
				1	Suspension Leaf Spring Block Kit	RS70054 [13]	RS999001	RS999112
Jun 76-73	All; Rear Suspension Lifted by Block	4"	4"	2	Leaf Spring	RS86206 [11] [Q2]	RS5001 [4]	RS5112
				1	U-Bolt Kit	RS703	—	RS7112
				1	Suspension Leaf Spring Block Kit	RS80054	RS999001	RS999112
		4"	2½"	2	Leaf Spring	RS86206 [11] [Q2]	RS5001 [4]	RS5112
				1	U-Bolt Kit	RS703	—	RS7112
				1	Suspension Leaf Spring Block Kit	RS70054 [13]	RS999001	RS999112
All	2½"	2½"	2	Leaf Spring	RS86202 [Q2]	RS5001 [4]	RS5112	
			1	U-Bolt Kit	RS705	—	RS7112	
			1	Suspension Leaf Spring Block Kit	RS70054	RS999001	RS999112	
Pickup — K20 3/4 Ton - 4WD								
1983-Jul 76	All; w/o 1 Ton Rear Axle	4"	0"	2	Leaf Spring	RS86206 [11] [Q2]	RS5001 [4]	—
				1	U-Bolt Kit	RS705	—	—
1982-80	All; w/ 1 Ton Rear Axle	2½"	0"	2	Leaf Spring	RS86202 [Q2]	RS5001 [4]	—
				1	U-Bolt Kit	RS705	—	—
Jun 76-73	All	4"	0"	2	Leaf Spring	RS86206 [11] [Q2]	RS5001 [4]	—
				1	U-Bolt Kit	RS703	—	—
Pickup — Silverado 1500 1/2 Ton - 4WD								
2017-14	All; w/ O.E. Cast Steel Upper Control Arm; w/o Z95 Magnetic Ride, 6.2L Engine, and 8 Speed Transmission (Kit comes w/ strut towers to re-use factory struts. Optional lifted struts available.) [33]	4½"	3"	RS66308B★			—	RS55297
				1	Component Box 1	RS66308B-1	—	RS5297
				1	Component Box 2	RS66308B-2	—	RS7297
				1	Component Box 3	RS66308B-3	—	RS999297
				1	Component Box 4	RS66308B-4	—	—
		4½"	3"	RS66309B★			—	RS55297
				1	Component Box 1	RS66309B-1	—	RS5297
				1	Component Box 2	RS66309B-2	—	RS7297
				1	Component Box 3	RS66309B-3	—	RS999297
				1	Component Box 4	RS66309B-4	—	—

[2] RS6631 Transfer Case Lowering Kit Req'd w/ 4" Lift - Installation Not Recommended on Vehicles w/ Long Rear Tail Shaft Housing [4] Check the Shock Application section for the correct shocks used on vehicles which come equipped with OE Quad Suspension or Add on Dual Shock Option. [11] RS8701 is required to restore the turning radius, on right turns. [13] Block Kit No. RS70054 is required with RS86209 Rear Spring for a 4" lift. [Q2] Qty. Req. 2

Suspension



Year	Model	Raised Height		Suspension			Shock Absorbers			
		Front	Rear	Qty	Description	Kit Part No.	Front	Rear		
CHEVROLET										
Pickup — Silverado 1500 1/2 Ton - 4WD (Cont.)										
2017-14 (Cont.)	All; w/ O.E. Steel Knuckles; w/o Z95 Magnetic Ride, 6.2L Engine, and 8 Speed Transmission (Kit comes w/ strut towers to re-use factory struts. Optional lifted struts available.)	6"	4½"	RS66301B★			RS55832	RS55297		
				1	Component Box 1	RS66301B-1			RS5832	RS5297
				1	Component Box 2	RS66301B-2			RS7832	RS7297
				1	Component Box 3	RS66301B-3			RS999832	RS999297
				1	Component Box 4	RS66301B-4				
35	All; w/ O.E. Aluminum Knuckles; w/o Z95 Magnetic Ride, 6.2L Engine, and 8 Speed Transmission (Kit comes w/ strut towers to re-use factory struts. Optional lifted struts available.)	6"	4½"	RS66302B★			RS55832	RS55297		
				1	Component Box 1	RS66302B-1			RS5832	RS5297
				1	Component Box 2	RS66302B-2			RS7832	RS7297
				1	Component Box 3	RS66302B-3			RS999832	RS999297
				1	Component Box 4	RS66302B-4				
2016-14	All; w/o 4 Wheel Steering; w/o Electronic Suspension – (Must Reuse OE Springs)	2"	0"	1	Level It Kit	RS66304R7	Inc.	RS7198		
2013-07	All; w/o 4 Wheel Steering; w/o Electronic Suspension	4"	4"	RS6583B★			RS55786	RS55297		
				1	Component Box 1	RS6583B-1			RS5786	RS5297
				1	Component Box 2	RS6583B-2			RS7786	RS7297
				1	Component Box 3	RS6583B-3			RS999786	RS999297
				1	Component Box 4	RS6583B-4				
35	All; w/o 4 Wheel Steering; w/o Electronic Suspension – (Must Reuse OE Springs)	2"	0"	1	Level It Kit	RS66303R7	Inc.	RS7198		
2007-99	All; w/ Automatic Transmission; w/ Torsion Bar; w/o 4 Wheel Steering; w/o Electronic Suspension	4"	2½"	RS6545B★			RS55268	RS55269		
				1	Component Box 1	RS6545B-1			RS5268	RS5269
				1	Component Box 2	RS6545B-2			RS7268	RS7269
				1	Component Box 3	RS6545B-3			RS999268	RS999269
35	All; Torsion Key Kit (Includes Front Shocks)	2¼"	0"	1	Torsion Key Kit	RS66300R5	Inc.	RS55198		
								RS5198		

Pickup — Silverado 1500 1/2 Ton - 4WD — quickLIFT™ Loaded

Year	Model	Raised Height		quickLIFT™			
		Front	Rear	Front	Rear		
2016-07	All; w/o Electronic Suspension; w/o 4 Wheel Steering; w/o ZW7 Self-Leveling Nivomat Suspension	2"	0"	RS999901			
						—	RS55198
						—	RS5198
						—	RS999198

Pickup — Silverado 1500 1/2 Ton - 4WD — quickLIFT™ 7000MT

Year	Model	Raised Height		quickLIFT™	
		Front	Rear	Front	Rear
2016-14	All; w/o Electronic Suspension; w/o 4 Wheel Steering; w/o ZW7 Self-Leveling Nivomat Suspension – (Must Use OE Springs)	2"	0"		
2013-07	All; w/o Electronic Suspension; w/o 4 Wheel Steering; w/o ZW7 Self-Leveling Nivomat Suspension – (Must Use OE Springs)	2"	0"		

Suspension



Year	Model	Raised Height		Suspension			Shock Absorbers							
		Front	Rear	Qty	Description	Kit Part No.	Front	Rear						
CHEVROLET														
Pickup — Silverado 1500 1/2 Ton - 4WD (Cont.)														
Pickup — Silverado 1500 1/2 Ton - 4WD — quickLIFT™ 5000X														
Year	Model	Raised Height		quickLIFT™		Shock Absorber	Front	Rear						
		Front	Rear	Front	Rear									
2016-14	All; w/o Electronic Suspension; w/o 4 Wheel Steering; w/o ZW7 Self-Leveling Nivomat Suspension – (Must Use OE Springs)	2"	0"	RS55831		RS55831	—	—						
Pickup — Silverado 1500 1/2 Ton - 4WD — Steering Stabilizers														
Year	Model	Stabilizer		Shock	Bracket									
		Front	Rear			RS5402	RS5545							
2007-99	All; w/o Air Leveling System; w/o Electronic Suspension; w/o ZW7 Self-Leveling Nivomat Suspension; w/o OEM Steering Damper Mounts; Single Steering Damper			RS7402	RS5545									
Pickup — Silverado 1500 1/2 Ton - 2WD														
2017-14	All; w/ O.E. Cast Steel Upper Control Arm; w/o Z95 Magnetic Ride, 6.2L Engine, and 8 Speed Transmission (Kit comes w/ strut towers to re-use factory struts. Optional lifted struts available.)	4½"	3"	RS66308B★			—	RS55297						
				1	Component Box 1	RS66308B-1			RS5297					
				1	Component Box 2	RS66308B-2			RS7297					
				1	Component Box 3	RS66308B-3			RS999297					
				1	Component Box 4	RS66308B-4								
33	All; w/ O.E. Aluminum or Stamped Steel Upper Control Arm; w/o Z95 Magnetic Ride, 6.2L Engine, and 8 Speed Transmission (Kit comes w/ strut towers to re-use factory struts. Optional lifted struts available.)	4½"	3"	RS66309B★			—	RS55297						
				1	Component Box 1	RS66309B-1			RS5297					
				1	Component Box 2	RS66309B-2			RS7297					
				1	Component Box 3	RS66309B-3			RS999297					
				1	Component Box 4	RS66309B-4								
33	All; w/ O.E. Steel Knuckles; w/o Z95 Magnetic Ride, 6.2L Engine, and 8 Speed Transmission (Kit comes w/ strut towers to re-use factory struts. Optional lifted struts available.)	6"	4½"	RS66301B★			RS55832	RS55297						
				1	Component Box 1	RS66301B-1			RS5832	RS5297				
				1	Component Box 2	RS66301B-2			RS7832	RS7297				
				1	Component Box 3	RS66301B-3			RS999832	RS999297				
				1	Component Box 4	RS66301B-4								
35	All; w/ O.E. Aluminum Knuckles; w/o Z95 Magnetic Ride, 6.2L Engine, and 8 Speed Transmission (Kit comes w/ strut towers to re-use factory struts. Optional lifted struts available.)	6"	4½"	RS66302B★			RS55832	RS55297						
				1	Component Box 1	RS66302B-1			RS5832	RS5297				
				1	Component Box 2	RS66302B-2			RS7832	RS7297				
				1	Component Box 3	RS66302B-3			RS999832	RS999297				
				1	Component Box 4	RS66302B-4								
2016-14	All; w/o 4 Wheel Steering; w/o Electronic Suspension – (Must Reuse OE Springs)	2"	0"	1	Level It Kit	RS66304R7	Inc.	RS7198						
				2013-07	All; w/o 4 Wheel Steering; w/o Electronic Suspension	4"	4"	RS6583B★			RS55786	RS55269		
								1	Component Box 1	RS6583B-1			RS5786	RS5269
								1	Component Box 2	RS6583B-2			RS7786	RS7269
1	Component Box 3	RS6583B-3	RS999786					RS999269						
35				1	Component Box 4	RS6583B-4								

Suspension



Year	Model	Raised Height		Suspension			Shock Absorbers	
		Front	Rear	Qty	Description	Kit Part No.	Front	Rear

CHEVROLET

Pickup — Silverado 1500 1/2 Ton - 2WD (Cont.)

2013-07 (Cont.)	All; w/o 4 Wheel Steering; w/o Electronic Suspension - (Must Reuse OE Springs)	2"	0"	1	Level It Kit	RS66303R7	Inc.	RS7198
-----------------	--	----	----	---	--------------	-----------	------	--------

Pickup — Silverado 1500 1/2 Ton - 2WD — quickLIFT™ Loaded

Year	Model	Raised Height		quickLIFT™	
		Front	Rear	Front	Rear
2016-07	All; w/o Electronic Suspension; w/o 4 Wheel Steering; w/o ZW7 Self-Leveling Nivomat Suspension	2"	0"	RS999901	—
	Shock Absorber			—	RS55198 RS5198
	Shock Absorber			—	RS7198
	Shock Absorber			—	RS999198

Pickup — Silverado 1500HD 1/2 Ton - 4WD

Year	Model	Front	Rear	RS6550B★			Front	Rear
				Qty	Description	Kit Part No.		
2007-05	w/ Automatic Transmission; w/ Torsion Bar; w/o 4 Wheel Steering; w/o Electronic Suspension	4"	2½"	1	Component Box 1	RS6550B-1	RS55296	RS55297
				1	Component Box 2	RS6550B-2	RS7296	RS7297
				1	Component Box 3	RS6550B-3	RS999296	RS999297
2003-01	w/ Automatic Transmission; w/ Torsion Bar; w/o 4 Wheel Steering; w/o Electronic Suspension	4"	2½"	1	Component Box 1	RS6550B-1	RS55296	RS55297
				1	Component Box 2	RS6550B-2	RS7296	RS7297
				1	Component Box 3	RS6550B-3	RS999296	RS999297

Pickup — Silverado 1500HD 1/2 Ton - 4WD — Steering Stabilizers

Year	Model	Stabilizer	
		Shock	Bracket
2007-05	Crew Cab; w/o OEM Steering Damper Mounts; Single Steering Damper	RS5407 RS7407	RS5548
2003-01	Crew Cab; w/o OEM Steering Damper Mounts; Single Steering Damper	RS5407 RS7407	RS5548

Pickup — Silverado 1500HD 1/2 Ton - 2WD

Year	Model	Front	Rear	RS6550B★			Front	Rear
				Qty	Description	Kit Part No.		
2007-05	w/ Automatic Transmission; w/ Torsion Bar; w/o 4 Wheel Steering; w/o Electronic Suspension	4"	2½"	1	Component Box 1	RS6550B-1	RS55296	RS55297
				1	Component Box 2	RS6550B-2	RS7296	RS7297
				1	Component Box 3	RS6550B-3	RS999296	RS999297
2003-01	w/ Automatic Transmission; w/ Torsion Bar; w/o 4 Wheel Steering; w/o Electronic Suspension	4"	2½"	1	Component Box 1	RS6550B-1	RS55296	RS55297
				1	Component Box 2	RS6550B-2	RS7296	RS7297
				1	Component Box 3	RS6550B-3	RS999296	RS999297

Pickup — Silverado 1500HD 1/2 Ton - 2WD — Steering Stabilizers

Year	Model	Stabilizer	
		Shock	Bracket
2007-05	Crew Cab; w/o OEM Steering Damper Mounts; Single Steering Damper	RS5407 RS7407	RS5548
2003-01	Crew Cab; w/o OEM Steering Damper Mounts; Single Steering Damper	RS5407 RS7407	RS5548



Suspension

Year	Model	Raised Height		Suspension			Shock Absorbers	
		Front	Rear	Qty	Description	Kit Part No.	Front	Rear

CHEVROLET

Pickup — Silverado 2500 3/4 Ton - 4WD

2004-99	All; w/ Automatic Transmission; w/ Torsion Bar; w/o 4 Wheel Steering; w/o Electronic Suspension	4"	2½"	RS6550B★			RS55296	RS55297
				1	Component Box 1	RS6550B-1	RS5296	RS5297
				1	Component Box 2	RS6550B-2	RS7296	RS7297
				1	Component Box 3	RS6550B-3	RS999296	RS999297

Pickup — Silverado 2500 3/4 Ton - 4WD — Steering Stabilizers

Year	Model	Stabilizer	
		Shock	Bracket
2004-99	All; w/o 4 Wheel Steering; w/o Electronic Suspension; w/o OEM Steering Damper Mounts; Single Steering Damper	RS5407 RS7407	RS5548

Pickup — Silverado 2500HD 3/4 Ton - 4WD

Year	Model	Front	Rear	RS6554B★			Front	Rear
				Qty	Description	Kit Part No.		
2017-11	All; w/ Torsion Bar Relocation System	4"	3"	1	Component Box 1	RS6554B-1	RS5380	RS5381
				1	Component Box 2	RS6554B-2	RS999380	RS999381
				1	Component Box 3	RS6554B-3		
				1	Component Box 4	RS6554B-4		
	All; w/ Torsion Bar Cross Member Drop System	4"	3"	RS6564B★			RS5380	RS5381
				1	Component Box 1	RS6564B-1	—	RS7381
				1	Component Box 2	RS6564B-2	RS999380	RS999381
				1	Component Box 3	RS6564B-3		
				1	Component Box 4	RS6564B-4		
	All; Torsion Key Kit (Includes Front Shocks)	2¼"	0"	1	Torsion Key Kit	RS66351R5	Inc.	RS5379
2010-01	All; Torsion Key Kit (Includes Front Shocks)	2¼"	0"	1	Torsion Key Kit	RS66350R5	Inc.	RS55274 RS5274
	w/ Automatic Transmission; w/ Torsion Bar	4"	2½"	RS6548B★			RS55289	RS55297
				1	Component Box 1	RS6548-1 RS6548B-1	RS5289	RS5297
				1	Component Box 2	RS6548-2 RS6548B-2	RS999289	RS999297
				1	Component Box 3	RS6548-3 RS6548B-3		

Pickup — Silverado 2500HD 3/4 Ton - 4WD — Steering Stabilizers

Year	Model	Stabilizer	
		Shock	Bracket
2010-01	All; w/ OEM Steering Damper Mounts; Single Steering Damper	RS5411 RS7411	—
2008-01	All; w/o OEM Steering Damper Mounts; Single Steering Damper	RS5407 RS7407	RS5548

Pickup — Silverado 2500HD 3/4 Ton - 2WD

Year	Model	Front	Rear	RS6554B★			Front	Rear
				Qty	Description	Kit Part No.		
2017-11	All; w/ Torsion Bar Relocation System	4"	3"	1	Component Box 1	RS6554B-1	RS5380	RS5381
				1	Component Box 2	RS6554B-2	RS999380	RS999381
				1	Component Box 3	RS6554B-3		
				1	Component Box 4	RS6554B-4		

Suspension



Year	Model	Raised Height		Suspension		Shock Absorbers		
		Front	Rear	Qty	Description	Kit Part No.	Front	Rear
CHEVROLET								
Pickup — Silverado 2500HD 3/4 Ton - 2WD (Cont.)								
2017-11 (Cont.)	All; w/ Torsion Bar Cross Member Drop System	4"	3"	RS6564B★		RS5380	RS5381	
				1	Component Box 1	RS6564B-1	—	RS7381
				1	Component Box 2	RS6564B-2	RS999380	RS999381
				1	Component Box 3	RS6564B-3		
				1	Component Box 4	RS6564B-4		
	All; Torsion Key Kit (Includes Front Shocks)	2¼"	0"	1	Torsion Key Kit	RS66351R5	Inc.	RS5379
2010-01	All; Torsion Key Kit (Includes Front Shocks)	2¼"	0"	1	Torsion Key Kit	RS66350R5	Inc.	RS55274 RS5274
	w/ Automatic Transmission; w/ Torsion Bar	4"	2½"	RS6548B★		RS55289	RS55297	
1				Component Box 1	RS6548-1 RS6548B-1	RS5289 RS7296	RS5297 RS7297	
1				Component Box 2	RS6548-2 RS6548B-2	RS999289	RS999297	
1				Component Box 3	RS6548-3 RS6548B-3			

Pickup — Silverado 2500HD 3/4 Ton - 2WD — Steering Stabilizers

Year	Model	Stabilizer	
		Shock	Bracket
2010-01	All; w/ OEM Steering Damper Mounts; Single Steering Damper	RS5411	—
2008-01	All; w/o OEM Steering Damper Mounts; Single Steering Damper	RS7411	—
		RS5407	RS5548
		RS7407	

Pickup — Silverado 3500HD 1 Ton - 4WD

2017-11	All; Torsion Key Kit (Includes Front Shocks)	2¼"	0"	1	Torsion Key Kit	RS66351R5	Inc.	RS5379
2010-01	All; Torsion Key Kit (Includes Front Shocks)	2¼"	0"	1	Torsion Key Kit	RS66350R5	Inc.	RS55274 RS5274

Pickup — Silverado 3500HD 1 Ton - 4WD — Steering Stabilizers

Year	Model	Stabilizer	
		Shock	Bracket
2010-07	All; w/ OEM Steering Damper Mounts; Single Steering Damper	RS5411	—
2008-07	All; w/o OEM Steering Damper Mounts; Single Steering Damper	RS7411	—
		RS5407	RS5548
		RS7407	

Pickup — Silverado 3500HD 1 Ton - 2WD

2017-11	All; Torsion Key Kit (Includes Front Shocks)	2¼"	0"	1	Torsion Key Kit	RS66351R5	Inc.	RS5379
2010-01	All; Torsion Key Kit (Includes Front Shocks)	2¼"	0"	1	Torsion Key Kit	RS66350R5	Inc.	RS55274 RS5274

Pickup — Silverado 3500HD 1 Ton - 2WD — Steering Stabilizers

Year	Model	Stabilizer	
		Shock	Bracket
2010-07	All; w/ OEM Steering Damper Mounts; Single Steering Damper	RS5411	—
2008-07	All; w/o OEM Steering Damper Mounts; Single Steering Damper	RS7411	—
		RS5407	RS5548
		RS7407	



Suspension

Year	Model	Raised Height		Suspension		Shock Absorbers			
		Front	Rear	Qty	Description	Kit Part No.	Front	Rear	
CHEVROLET									
Pickup — V10 1/2 Ton - 4WD									
1987	All; Rear Suspension Lifted by Block	4"	4"	2	Leaf Spring	RS86206 ^[2] ^[11] ^[Q2]	RS5001 ^[4]	RS5112	
				1	U-Bolt Kit	RS705	—	RS7112	
				1	Suspension Leaf Spring Block Kit	RS80054	RS999001	RS999112	
				2	Leaf Spring	RS86206 ^[11] ^[Q2]	RS5001 ^[4]	RS5112	
				1	U-Bolt Kit	RS705	—	RS7112	
		1	Suspension Leaf Spring Block Kit	RS70054 ^[13]	RS999001	RS999112			
		All	2½"	2½"	2	Leaf Spring	RS86202 ^[2] ^[Q2]	RS5001 ^[4]	RS5112
					1	U-Bolt Kit	RS705	—	RS7112
					1	Suspension Leaf Spring Block Kit	RS70054	RS999001	RS999112

Suburban — 1500 1/2 Ton - 4WD

2014-07	All; w/ Z55 Autoride Suspension	4"	4"	RS6582B★		RS999799	—	
				1	Component Box 1	RS6582B-1		
				1	Component Box 2	RS6582B-2		
				1	Component Box 3	RS6582B-3		
				1	Component Box 4	RS6582B-4		
	All; w/o Air Leveling System; w/o GM Auto Track System	4"	4"	RS6582B★		RS55786	RS55274	
				1	Component Box 1	RS6582B-1	RS5786	RS5274
				1	Component Box 2	RS6582B-2	RS7786	RS7274
				1	Component Box 3	RS6582B-3	RS999786	RS999274
				1	Component Box 4	RS6582B-4		
2006-00	All; Exc. AWD; w/o Air Leveling System; w/o Electronic Suspension; w/o ZW7 Self-Leveling Nivomat Suspension	4"	4"	RS6547B★^[18]^[199]		RS55268	RS55274	
				1	Component Box 1	RS6547B-1 ^[18] ^[199]	RS5268	RS5274
				1	Component Box 2	RS6547B-2 ^[18] ^[199]	RS7268	RS7274
				1	Component Box 3	RS6547B-3 ^[18] ^[199]	RS999268	RS999274
				1	Component Box 4	RS6547B-4 ^[18] ^[199]		

Suburban — 1500 1/2 Ton - 4WD — quickLIFT™ Loaded

Year	Model	Raised Height		quickLIFT™	
		Front	Rear	Front	Rear
2014-07	All; w/ Air Leveling System; w/ Electronic Suspension; w/ GM Auto Track System	2"	0"	RS999928	—
		2"	¾"	RS999901	—
	Shock Absorber		—	RS55262 RS5262	
	Shock Absorber Coil Spring Spacer Kit		—	RS999262 RS70075	

^[2] RS6631 Transfer Case Lowering Kit Req'd w/ 4" Lift - Installation Not Recommended on Vehicles w/ Long Rear Tail Shaft Housing ^[4] Check the Shock Application section for the correct shocks used on vehicles which come equipped with OE Quad Suspension or Add on Dual Shock Option. ^[11] RS701 is required to restore the turning radius, on right turns. ^[13] Block Kit No. RS70054 is required with RS86209 Rear Spring for a 4" lift. ^[18] Net raised height achieved with system is dependent upon the adjustment of Torsion Bars prior to install. ^[199] This system cannot be used with any wheel with backspacing that exceeds 4.5" and/or the wheel diameter is less than 16". ^[Q2] Qty. Req. 2

Suspension



Year	Model	Raised Height		Suspension			Shock Absorbers	
		Front	Rear	Qty	Description	Kit Part No.	Front	Rear

CHEVROLET

Suburban - 1500 1/2 Ton 4WD

Suburban - 1500 1/2 Ton 4WD — quickLIFT™ 7000MT

Year	Model	Raised Height		quickLIFT™	
		Front	Rear	Front	Rear
2014-07	All; w/o Elecetronic Suspension; w/o ZW7 Self-Leveling Nivomat Suspension – (Must use OE Spring)	2"	¾"		
	Shock Absorber Shock Absorber Coil Spring Spacer Kit			RS7785	—
				—	RS70075

Suburban - 1500 1/2 Ton 4WD — quickLIFT™ 5000X

Year	Model	Raised Height		quickLIFT™	
		Front	Rear	Front	Rear
2014-07	All; w/o Elecetronic Suspension; w/o ZW7 Self-Leveling Nivomat Suspension – (Must use OE Spring)	2"	¾"		
	Shock Absorber Shock Absorber Coil Spring Spacer Kit			RS55785	—
				—	RS55262 RS5262
				—	RS70075

Suburban — 1500 1/2 Ton - 4WD

Suburban — 1500 1/2 Ton - 4WD — Steering Stabilizers

Year	Model	Stabilizer	
		Shock	Bracket
2006-00	All; w/o Air Leveling System; w/o Electronic Suspension; w/o ZW7 Self-Leveling Nivomat Suspension; w/o OEM Steering Damper Mounts; Single Steering Damper	RS5402 RS7402	RS5545

Suburban — 1500 1/2 Ton - 2WD

Year	Model	Front	Rear	RS6582B★		Shock	Bracket	
				Qty	Description			
2014-07	All; w/ Z55 Autoride Suspension	4"	4"	1	Component Box 1	RS6582B-1	RS999799	—
				1	Component Box 2	RS6582B-2		
				1	Component Box 3	RS6582B-3		
				1	Component Box 4	RS6582B-4		
				1	Shock Relocator Kit	RS6202		
2014-07	All; w/o Air Leveling System; w/o GM Auto Track System	4"	4"	1	Component Box 1	RS6582B-1	RS55786	RS55274
				1	Component Box 2	RS6582B-2	RS5786	RS5274
				1	Component Box 3	RS6582B-3	RS999786	RS999274
				1	Component Box 4	RS6582B-4		

Suburban — 1500 1/2 Ton - 2WD — quickLIFT™ Loaded

Year	Model	Raised Height		quickLIFT™	
		Front	Rear	Front	Rear
2014-07	All; w/ Z55 Autoride Suspension	2"	0"	RS999928	—

Suspension



Year	Model	Raised Height		Suspension			Shock Absorbers	
		Front	Rear	Qty	Description	Kit Part No.	Front	Rear

CHEVROLET

Suburban — 1500 1/2 Ton - 2WD (Cont.)

Suburban — 1500 1/2 Ton - 2WD — quickLIFT™ Loaded (Cont.)

Year	Model	Raised Height		quickLIFT™	
		Front	Rear	Front	Rear
2014-07 (Cont.)	All; w/o Air Leveling System; w/o Electronic Suspension; w/o GM Auto Track System; w/o Z71 Off Road Package	2"	¾"	RS999901	—
	Shock Absorber Shock Absorber Coil Spring Spacer Kit			—	RS55262 RS5262
				—	RS999262
				—	RS70075

Suburban - 1500 1/2 Ton 2WD

Suburban - 1500 1/2 Ton 2WD — quickLIFT™ 7000MT

Year	Model	Raised Height		quickLIFT™	
		Front	Rear	Front	Rear
2014-07	All; w/o Elecetronic Suspension; w/o ZW7 Self-Leveling Nivomat Suspension – (Must use OE Spring)	2"	¾"		
	Shock Absorber Shock Absorber Coil Spring Spacer Kit			RS7785	—
				—	—
				—	RS70075

Suburban - 1500 1/2 Ton 2WD — quickLIFT™ 5000X

Year	Model	Raised Height		quickLIFT™	
		Front	Rear	Front	Rear
2014-07	All; w/o Elecetronic Suspension; w/o ZW7 Self-Leveling Nivomat Suspension – (Must use OE Spring)	2"	¾"		
	Shock Absorber Shock Absorber Coil Spring Spacer Kit			RS55785	—
				—	RS55262 RS5262
				—	RS70075

Suburban — 1500 1/2 Ton - 2WD

Suburban — 1500 1/2 Ton - 2WD — Steering Stabilizers

Year	Model	Stabilizer	
		Shock	Bracket
2006-00	All; w/o Air Leveling System; w/o Electronic Suspension; w/o ZW7 ZW7 Self-Leveling Nivomat Suspension; w/o OEM Steering Damper Mounts; Single Steering Damper	RS5402 RS7402	RS5545

Suburban — 2500 3/4 Ton - 4WD

Year	Model	Front	Rear	RS6551B★		Shock	Bracket	
				Qty	Description			
2013-00	w/ 8 Lug Wheel; w/o Air Leveling System; w/o Electronic Suspension	4"	2½"	1	Component Box 1	RS6551B-1	RS55296	RS55274
				1	Component Box 2	RS6551B-2	RS5296	RS7274
				1	Component Box 3	RS6551B-3	RS999296	RS999274

Suburban — 2500 3/4 Ton - 4WD — Steering Stabilizers

Year	Model	Stabilizer	
		Shock	Bracket
2010-00	All; w/o Air Leveling System; w/o Electronic Suspension; w/ OEM Steering Damper Mounts; Single Steering Damper	RS5411 RS7411	—

Suspension



Year	Model	Raised Height		Suspension			Shock Absorbers	
		Front	Rear	Qty	Description	Kit Part No.	Front	Rear
CHEVROLET								
Suburban — 2500 3/4 Ton - 4WD (Cont.)								
Suburban — 2500 3/4 Ton - 4WD — Steering Stabilizers (Cont.)								
Year	Model			Stabilizer				
		Shock	Bracket					
2002-00	All; w/o Air Leveling System; w/o Electronic Suspension; w/o OEM Steering Damper Mounts; Single Steering Damper			RS5407	RS5548			
Suburban — 2500 3/4 Ton - 2WD								
2013-00	w/ 8 Lug Wheel; w/o Air Leveling System; w/o Electronic Suspension	4"	2½"	RS6551B★		RS55296	RS55274	
				1 Component Box 1	RS6551B-1	RS5296	RS5274	
				1 Component Box 2	RS6551B-2	RS7296	RS7274	
				1 Component Box 3	RS6551B-3	RS999296	RS999274	
Suburban — 2500 3/4 Ton - 2WD — Steering Stabilizers								
Year	Model			Stabilizer				
		Shock	Bracket					
2010-00	All; w/o Air Leveling System; w/o Electronic Suspension; w/ OEM Steering Damper Mounts; Single Steering Damper			RS5411	—			
				RS7411				
2002-00	All; w/o Air Leveling System; w/o Electronic Suspension; w/o OEM Steering Damper Mounts; Single Steering Damper			RS5407	RS5548			
				RS7407				
Suburban — K10 1/2 Ton - 4WD								
1986-Jul 76	All; Rear Suspension Lifted by Block	4"	4"	2 Leaf Spring	RS86206 ^[2] ^[11] ^[02]	RS5001 ^[4]	RS5112	
				1 U-Bolt Kit	RS705	—	RS7112	
				1 Suspension Leaf Spring Block Kit	RS80054	RS999001	RS999112	
		4"	2½"	2 Leaf Spring	RS86206 ^[11] ^[02]	RS5001 ^[4]	RS5112	
				1 U-Bolt Kit	RS705	—	RS7112	
				1 Suspension Leaf Spring Block Kit	RS70054 ^[13]	RS999001	RS999112	
	All	2½"	2½"	2 Leaf Spring	RS86202 ^[2] ^[02]	RS5001 ^[4]	RS5112	
				1 U-Bolt Kit	RS705	—	RS7112	
				1 Suspension Leaf Spring Block Kit	RS70054	RS999001	RS999112	
Jun 76-73	All; Rear Suspension Lifted by Block	4"	4"	2 Leaf Spring	RS86206 ^[11] ^[02]	RS5001 ^[4]	RS5112	
				1 U-Bolt Kit	RS703	—	RS7112	
				1 Suspension Leaf Spring Block Kit	RS80054	RS999001	RS999112	
		4"	2½"	2 Leaf Spring	RS86206 ^[11] ^[21] ^[02]	RS5001 ^[4]	RS5112	
				1 U-Bolt Kit	RS703	—	RS7112	
				1 Suspension Leaf Spring Block Kit	RS70054 ^[13]	RS999001	RS999112	
	All	2½"	2½"	2 Leaf Spring	RS86202 ^[02]	RS5001 ^[4]	RS5112	
				1 U-Bolt Kit	RS705	—	RS7112	
				1 Suspension Leaf Spring Block Kit	RS70054	RS999001	RS999112	
Suburban — K20 3/4 Ton - 4WD								
1983-Jul 76	All	4"	0"	2 Leaf Spring	RS86206 ^[11] ^[21] ^[02]	RS5001 ^[4]	—	
				1 U-Bolt Kit	RS705	—	—	
						RS999001	—	

^[2] RS6631 Transfer Case Lowering Kit Req'd w/ 4" Lift - Installation Not Recommended on Vehicles w/ Long Rear Tail Shaft Housing ^[4] Check the Shock Application section for the correct shocks used on vehicles which come equipped with OE Quad Suspension or Add on Dual Shock Option. ^[11] RS8701 is required to restore the turning radius, on right turns. ^[13] Block Kit No. RS70054 is required with RS86209 Rear Spring for a 4" lift. ^[21] RS40054S may be used as a HD replacement. ^[02] Qty. Req. 2



Suspension

Year	Model	Raised Height		Suspension			Shock Absorbers	
		Front	Rear	Qty	Description	Kit Part No.	Front	Rear
CHEVROLET								
Suburban — K20 3/4 Ton - 4WD (Cont.)								
Jun 76-73	All	4"	0"	2 Leaf Spring	RS86206 ^[11] ^[21] ^[02]	RS5001 ^[4]	—	
				1 U-Bolt Kit	RS703	—	—	
						RS999001	—	
Suburban — V10 1/2 Ton - 4WD								
1988	All; Rear Suspension Lifted by Block	4"	4"	2 Leaf Spring	RS86206 ^[11] ^[02]	RS5001 ^[4]	RS5112	
				1 U-Bolt Kit	RS707	—	RS7112	
				1 Suspension Leaf Spring Block Kit	RS80054	RS999001	RS999112	
	All	2½"	2½"	2 Leaf Spring	RS86202 ^[2] ^[02]	RS5001 ^[4]	RS5112	
				1 U-Bolt Kit	RS707	—	RS7112	
				1 Suspension Leaf Spring Block Kit	RS70054	RS999001	RS999112	
1987	All; Rear Suspension Lifted by Block	4"	4"	2 Leaf Spring	RS86206 ^[2] ^[11] ^[02]	RS5001 ^[4]	RS5112	
				1 U-Bolt Kit	RS705	—	RS7112	
				1 Suspension Leaf Spring Block Kit	RS80054	RS999001	RS999112	
		4"	2½"	2 Leaf Spring	RS86206 ^[2] ^[11] ^[21] ^[02]	RS5001 ^[4]	RS5112	
				1 U-Bolt Kit	RS705	RS999001	RS999112	
				1 Suspension Leaf Spring Block Kit	RS70054 ^[13]			
	All	2½"	2½"	2 Leaf Spring	RS86202 ^[2] ^[02]	RS5001 ^[4]	RS5112	
				1 U-Bolt Kit	RS705	—	RS7112	
				1 Suspension Leaf Spring Block Kit	RS70054	RS999001	RS999112	
Suburban — V1500 1/2 Ton - 4WD								
1991-89	All; Rear Suspension Lifted by Block	4"	4"	2 Leaf Spring	RS86206 ^[11] ^[02]	RS5001 ^[4]	RS5112	
				1 U-Bolt Kit	RS707	—	RS7112	
				1 Suspension Leaf	RS80054	RS999001	RS999112	
	All	2½"	2½"	2 Leaf Spring	RS86202 ^[2] ^[02]	RS5001 ^[4]	RS5112	
				1 U-Bolt Kit	RS707	—	RS7112	
				1 Suspension Leaf Spring Block Kit	RS70054	RS999001	RS999112	
Tahoe - 4WD								
2014-07	All; w/ Z55 Autoride Suspension; Exc. Hybrid	4"	4"	RS6582B★		RS999799	—	
				1 Component Box 1	RS6582B-1			
				1 Component Box 2	RS6582B-2			
				1 Component Box 3	RS6582B-3			
				1 Component Box 4	RS6582B-4			
				1 Shock Relocator Kit	RS6202			
	All; w/o Z55 Autoride Suspension; Exc. Hybrid	4"	4"	RS6582B★		RS55786	RS55274	
				1 Component Box 1	RS6582B-1	RS5786	RS5274	
				1 Component Box 2	RS6582B-2	RS7786	RS7274	
				1 Component Box 3	RS6582B-3	RS999786	RS999274	
				1 Component Box 4	RS6582B-4			

^[2] RS6631 Transfer Case Lowering Kit Req'd w/ 4" Lift - Installation Not Recommended on Vehicles w/ Long Rear Tail Shaft Housing ^[4] Check the Shock Application section for the correct shocks used on vehicles which come equipped with OE Quad Suspension or Add on Dual Shock Option. ^[11] RS8701 is required to restore the turning radius, on right turns. ^[13] Block Kit No. RS70054 is required with RS86209 Rear Spring for a 4" lift. ^[21] RS40054S may be used as a HD replacement. ^[02] Qty. Req. 2

Suspension



Year	Model	Raised Height		Suspension			Shock Absorbers	
		Front	Rear	Qty	Description	Kit Part No.	Front	Rear
CHEVROLET								
Tahoe - 4WD (Cont.)								
2006-00	All; w/o Air Leveling System; w/o Electronic Suspension; w/o ZW7 Self-Leveling Nivomat Suspension	4"	4"	RS6547B★ ¹⁸ ¹⁹⁹			RS55268	RS55274
				1	Component Box 1	RS6547B-1 ¹⁸ ¹⁹⁹	RS5268	RS5274
				1	Component Box 2	RS6547B-2 ¹⁸ ¹⁹⁹	RS7268	RS7274
				1	Component Box 3	RS6547B-3 ¹⁸ ¹⁹⁹	RS999268	RS999274
				1	Component Box 4	RS6547B-4 ¹⁸ ¹⁹⁹		

Tahoe - 4WD — quickLIFT™ Loaded

Year	Model	Raised Height		quickLIFT™	
		Front	Rear	Front	Rear
2014-07	All; w/o Z55 Autoride Suspension; Exc. Hybrid	2"	0"	RS999928	—
	All; Exc. AWD, Hybrid; w/o Air Leveling System; w/o Z71 Off Road Package; w/o ZW7 Self-Leveling Nivomat Suspension	2"	¾"	RS999901	—
	Shock Absorber			—	RS55262
	Shock Absorber			—	RS5262
	Coil Spring Spacer Kit			—	RS999262
				—	RS70075

Tahoe - 4WD — quickLIFT™ 7000MT

Year	Model	Raised Height		quickLIFT™	
		Front	Rear	Front	Rear
2014-07	All; w/o Electronic Suspension; w/o Police Package; w/o ZW7 Self-Leveling Nivomat Suspension – (Must use OE Spring)	2"	¾"		
	Shock Absorber			RS7785	—
	Shock Absorber			—	—
	Coil Spring Spacer Kit			—	RS70075

Tahoe - 4WD — quickLIFT™ 5000X

Year	Model	Raised Height		quickLIFT™	
		Front	Rear	Front	Rear
2014-07	All; w/o Electronic Suspension; w/o Police Package; w/o ZW7 Self-Leveling Nivomat Suspension – (Must use OE Spring)	2"	¾"		
	Shock Absorber			RS55785	—
	Shock Absorber			—	RS55262
	Coil Spring Spacer Kit			—	RS70075

Tahoe - 4WD — Steering Stabilizers

Year	Model	Stabilizer	
		Shock	Bracket
2006-02	All; w/o Air Leveling System; w/o Electronic Suspension; w/o ZW7 Self-Leveling Nivomat Suspension; w/o OEM Steering Damper Mounts; Single Steering Damper	RS5402	RS5545
		RS7402	

Tahoe - 2WD

Year	Model	Front	Rear	Suspension			Front	Rear
				Qty	Description	Kit Part No.		
2014-07	All; w/ Air Leveling System; w/ GM Auto Track System; w/ ZW7 Self-Leveling Nivomat Suspension; Exc. Hybrid	4"	4"	RS6582B★			RS999799	—
				1	Component Box 1	RS6582B-1		
				1	Component Box 2	RS6582B-2		
				1	Component Box 3	RS6582B-3		
				1	Component Box 4	RS6582B-4		
				1	Shock Relocator Kit	RS6202		

Suspension



Year	Model	Raised Height		Suspension			Shock Absorbers	
		Front	Rear	Qty	Description	Kit Part No.	Front	Rear
CHEVROLET								
Tahoe - 2WD (Cont.)								
2014-07 (Cont.)	All; Exc. Hybrid; w/o Air Leveling System; w/o GM Auto Track System; w/o ZW7 Self-Leveling Nivomat Suspension	4"	4"	RS6582B★			RS55786	RS55274
				1	Component Box 1	RS6582B-1	RS5786	RS5274
				1	Component Box 2	RS6582B-2	RS7786	RS7274
				1	Component Box 3	RS6582B-3	RS999786	RS999274
				1	Component Box 4	RS6582B-4		

Tahoe - 2WD — quickLIFT™ Loaded

Year	Model	Raised Height		quickLIFT™	
		Front	Rear	Front	Rear
2014-07	All; w/ Air Leveling System; w/ Electronic Suspension; w/ GM Auto Track System; w/ ZW7 Self-Leveling Nivomat Suspension; Exc. Hybrid	2"	0"	RS999928	—
	All; Exc. Hybrid; w/o Air Leveling System; w/o Electronic Suspension; w/o GM Auto Track System; w/o ZW7 Self-Leveling Nivomat Suspension	2"	¾"	RS999901	—
	Shock Absorber			—	RS55262
	Shock Absorber			—	RS5262
	Shock Absorber			—	RS999262

Tahoe - 2WD — quickLIFT™ 7000MT

Year	Model	Raised Height		quickLIFT™	
		Front	Rear	Front	Rear
2014-07	All; w/o Electronic Suspension; w/o Police Package; w/o ZW7 Self-Leveling Nivomat Suspension – (Must use OE Spring)	2"	¾"		
	Shock Absorber			RS7785	—
	Shock Absorber			—	—
	Coil Spring Spacer Kit			—	RS70075

Tahoe - 2WD — quickLIFT™ 5000X

Year	Model	Raised Height		quickLIFT™	
		Front	Rear	Front	Rear
2013-07	All; w/o Electronic Suspension; w/o Police Package; w/o ZW7 Self-Leveling Nivomat Suspension – (Must use OE Spring)	2"	¾"		
	Shock Absorber			RS55785	—
	Shock Absorber			—	RS55262
	Coil Spring Spacer Kit			—	RS70075

DODGE/RAM

Pickup — Ram 1500 1/2 Ton - 4WD

Year	Model	Front	Rear	Suspension			Front	Rear
				Qty	Description	Kit Part No.		
2017-13	All; w/o Air Suspension	4"	4"	RS66402B★			RS55810	RS55369
				1	Component Box 1	RS66402B-1	RS5810	RS5369
				1	Component Box 2	RS66402B-2	RS7810	RS7369
				1	Component Box 3	RS66402B-3		
				1	Component Box 4	RS66402B-4		
2012	All	4"	4"	RS66400B★			RS55810	RS55369
				1	Component Box 1	RS66400B-1	RS5810	RS5369
				1	Component Box 2	RS66400B-2	RS7810	RS7369
				1	Component Box 3	RS66400B-3		
				1	Component Box 4	RS66400B-4		

¹⁸ Net raised height achieved with system is dependent upon the adjustment of Torsion Bars prior to install. ¹⁹⁹ This system cannot be used with any wheel with backspacing that exceeds 4.5" and/or the wheel diameter is less than 16".

Suspension



Year	Model	Raised Height		Suspension			Shock Absorbers	
		Front	Rear	Qty	Description	Kit Part No.	Front	Rear
DODGE/RAM								
Pickup — Ram 1500 1/2 Ton - 4WD (Cont.)								
2011-09	All; Exc. TRX; w/o Air Suspension	4"	2½"	RS6587B★			RS55810	RS55369
				1	Component Box 1	RS6587B-1	RS5810	RS5369
				1	Component Box 2	RS6587B-2	RS7810	RS7369
				1	Component Box 3	RS6587B-3		
				1	Component Box 4	RS6587B-4		
2008-06	All; w/ Automatic Transmission; w/o Mega Cab	4"	2½"	RS6581B★			RS55789	RS55297
				1	Component Box 1	RS6581B-1	RS5789	RS5297
				1	Component Box 2	RS6581B-2	—	RS7297
				1	Component Box 3	RS6581B-3	RS999789	RS999297
				1	Component Box 4	RS6581B-4		
2005-02	All; w/ Automatic Transmission; w/ 3.7L, 4.7L, or 5.7L Engine; w/o Transfer Case #244 D	4"	2½"	RS6573B★			RS5283	RS55297
				1	Component Box 1	RS6573B-1		RS5297
				1	Component Box 2	RS6573B-2	—	RS7297
				1	Component Box 3	RS6573B-3	RS999283	RS999297
				1	Component Box 4	RS6573B-4		
Pickup — Ram 1500 1/2 Ton - 4WD — quickLIFT™ Loaded								
Year	Model	Raised Height		quickLIFT™				
		Front	Rear	Front	Rear	Shock Absorber	Bracket	
2016-09	All; Exc. TRX; w/o Air Suspension; w/o V6 Engine	2"	0"					
						RS999944	—	
						RS999930	—	
						—	RS999367	
2008-06	All; Exc. TRX; w/o Mega Cab	1½"	0"					
						RS999943	—	
						RS999929	—	
						—	RS999274	
2007-06	TRX; w/o Mega Cab	1"	0"					
						RS999943	—	
						RS999929	—	
						—	RS999274	
Pickup — Ram 1500 1/2 Ton - 4WD — Steering Stabilizers								
Year	Model	Raised Height		Stabilizer				
		Front	Rear	Shock	Bracket			
2008-03	All; Exc. IFS Models; Dual Steering Dampers			RS5416⁽²⁾	RS64450			
				RS7416⁽²⁾				
2008-00	All; w/ OEM Steering Stabilizer Part Numbers 52106909AB, AC & AD; w/ OEM Steering Damper Mounts; Single Steering Damper			RS5412	—			
				RS7412				
Pickup — Ram 2500 3/4 Ton - 4WD								
2017-14	All; Diesel; Single Rear Wheel; Drop Brackets; Use OEM Radius Arms	4"	2½"	RS66452B★			RS55048	RS55048
				1	Component Box 1	RS66452B-1	RS7048	RS7048
				1	Component Box 2	RS66452B-2	RS999048	RS999048
				1	Component Box 3	RS66452B-3		
				1	Component Box 4	RS66452B-4		
				1	Component Box 5	RS66452B-5		

Suspension



Year	Model	Raised Height		Suspension			Shock Absorbers	
		Front	Rear	Qty	Description	Kit Part No.	Front	Rear
DODGE/RAM								
Pickup — Ram 2500 3/4 Ton - 4WD (Cont.)								
2017-14 (Cont.)	All; Diesel; Single Rear Wheel; Includes Rancho Radius Arms	4"	2½"	RS66453B★			RS55048	RS55048
				1	Component Box 1	RS66453B-1	RS7048	RS7048
				1	Component Box 2	RS66453B-2	RS999048	RS999048
				1	Component Box 3	RS66453B-3		
				1	Component Box 4	RS66453B-4		
				1	Component Box 5	RS66453B-5		
2013-09	All; Diesel; Exc. Power Wagon	4"	2½"	RS6578B★			RS55317	RS55056
				1	Brackets, Spacers	RS6578B	RS5317	RS5056
				1	Coil Spring Set	RS80121B	RS7317	RS7056
				1	U-Bolt Kit	RS747	RS999317	RS999056
				1	Carrier Bearing Spacer	RS6608⁽²²⁰⁾		
		4"	0"	RS66455B★			RS55317	RS55056
				1	Component Box 1	RS66455B-1	RS5317	RS5056
				1	Component Box 2	RS66455B-2	RS7317	RS7056
				1	Component Box 3	RS66455B-3	RS999317	RS999056
2014	All; Diesel; Single Rear Wheel	2½"	0"	1	Coil Springs, Shocks, Brackets	RS66451R9	Inc.	RS999044
2013-03	All; Diesel; Exc. Power Wagon	2½"	0"	1	Coil Springs, Shocks, Brackets	RS66450R7	Inc.	RS7269
2008-03	All; Diesel; Exc. Power Wagon	4"	2½"	RS6579B★			RS55317	RS55056
				1	Brackets, Spacers	RS6579B	RS5317	RS5056
				1	Coil Spring Set	RS80121B	RS7317	RS7056
				1	U-Bolt Kit	RS747	RS999317	RS999056
				1	Carrier Bearing Spacer	RS6608⁽²²⁰⁾		
Pickup — Ram 2500 3/4 Ton - 4WD — Steering Stabilizers								
Year	Model	Raised Height		Stabilizer				
		Front	Rear	Shock	Bracket			
2012-09	All; w/ OEM Steering Stabilizer Part Numbers 52122370AB & 5154661AA; w/ OEM Steering Damper Mounts; Single Steering Damper			RS5416	—			
				RS7416				
2012-03	All; w/o OEM Steering Damper Mounts; Dual Steering Dampers			RS5416⁽²⁾	RS64450			
				RS7416⁽²⁾				
2008-00	All; w/ OEM Steering Stabilizer Part Numbers 52106909AB, AC & AD; w/ OEM Steering Damper Mounts; Single Steering Damper			RS5412	—			
				RS7412				
Pickup — Ram 3500 1 Ton - 4WD								
2013-09	All; Diesel; w/o Dual Rear Wheels	4"	2½"	RS6578B★			RS55317	RS55056
				1	Brackets, Spacers	RS6578B	RS5317	RS5056
				1	Coil Spring Set	RS80121B	RS7317	RS7056
				1	U-Bolt Kit	RS747	RS999317	RS999056
				1	Carrier Bearing Spacer	RS6608⁽²²⁰⁾		
2014	All; Diesel; Single Rear Wheel	2½"	0"	1	Coil Springs, Shocks, Brackets	RS66451R9	Inc.	RS999044
2013-03	All; Diesel	2½"	0"	1	Coil Springs, Shocks, Brackets	RS66450R7	Inc.	RS7269

⁽²⁾ Qty. Req. 2

⁽²²⁰⁾ Carrier bearing spacer P/N RS6608 is required on vehicles equipped with rear drive shaft carrier bearing. Vehicle may exhibit minimal driveline vibration in 4WD.

⁽²⁾ Qty. Req. 2

Suspension



Year	Model	Raised Height		Suspension		Shock Absorbers	
		Front	Rear	Qty	Description	Kit Part No.	Front
DODGE/RAM							
Pickup — Ram 3500 1 Ton - 4WD (Cont.)							
2008-03	All; Diesel; w/o Dual Rear Wheels	4"	2½"	RS6579B★		RS55317	RS55056
				1	Brackets, Spacers	RS6579B	RS5056
				1	Coil Spring Set	RS80121B	RS7056
				1	U-Bolt Kit	RS747	RS999056
				1	Carrier Bearing Spacer	RS6608 ^[220]	

Pickup — Ram 3500 1 Ton - 4WD — Steering Stabilizers

Year	Model	Stabilizer	
		Shock	Bracket
2012-09	All; w/ OEM Steering Stabilizer Part Numbers 52122370AB & 5154661AA; w/ OEM Steering Damper Mounts; Single Steering Damper	RS5416	—
		RS7416	
2008-00	All; w/ OEM Steering Stabilizer Part Numbers 52106909AB, AC & AD; w/ OEM Steering Damper Mounts; Single Steering Damper	RS5412	—
		RS7412	

FORD

Expedition - 4WD

Expedition - 4WD — quickLIFT™ Loaded

Year	Model	Raised Height		quickLIFT™	
		Front	Rear	Front	Rear
2012-07	All; w/o Air Suspension and EL	1¼"	¾"	RS999940	RS999941
				RS999925	RS999926
2006-03	All; w/o Air Suspension	1"	¾"	RS999932	RS999933
				RS999902	RS999903

Expedition - 2WD

Expedition - 2WD — quickLIFT™ Loaded

Year	Model	Raised Height		quickLIFT™	
		Front	Rear	Front	Rear
2012-07	All; w/o Air Suspension and EL	1¼"	¾"	RS999940	RS999941
				RS999925	RS999926
2006-03	All; w/o Air Suspension	1"	¾"	RS999932	RS999933
				RS999902	RS999903

Explorer - 4WD

Explorer - 4WD — quickLIFT™ Loaded

Year	Model	Raised Height		quickLIFT™	
		Front	Rear	Front	Rear
2010-06	All; w/ 4.0 Liter V6	1¾"	1"	RS999939	RS999942
				RS999924	RS999927

^[220] Carrier bearing spacer P/N RS6608 is required on vehicles equipped with rear drive shaft carrier bearing. Vehicle may exhibit minimal driveline vibration in 4WD.

Suspension



Year	Model	Raised Height		Suspension		Shock Absorbers	
		Front	Rear	Qty	Description	Kit Part No.	Front
FORD							
Explorer - 4WD (Cont.)							

Explorer - 4WD — quickLIFT™ Loaded (Cont.)

Year	Model	Raised Height		quickLIFT™	
		Front	Rear	Front	Rear
2010-06 (Cont.)	All; w/ 4.6 Liter V8	1"	1"	RS999939	RS999942
				RS999924	RS999927
2005-02	All; w/o Air Suspension	1½"	1¼"	RS999904	—
				—	RS999934
				—	RS999905

Explorer - 2WD

Explorer - 2WD — quickLIFT™ Loaded

Year	Model	Raised Height		quickLIFT™	
		Front	Rear	Front	Rear
2010-06	All; w/ 4.0 Liter V6	1¾"	1"	RS999939	RS999942
				RS999924	RS999927
	All; w/ 4.6 Liter V8	1"	1"	RS999939	RS999942
				RS999924	RS999927
2005-02	All; w/o Air Suspension	1½"	1¼"	RS999904	—
				—	RS999934
				—	RS999905

Pickup — F100, F150 Series 1/2 Ton - 4WD

Year	Model	Raised Height		Suspension		Shock Absorbers	
		Front	Rear	Qty	Description	Kit Part No.	Front
2016-15	All; Exc. AWD	6"	4"	RS66501B★		Reuse OE ^[319]	RS55287
				1	Component Box 1	RS66501B-1	RS5287
				1	Component Box 2	RS66501B-2	RS7287
				1	Component Box 3	RS66501B-3	RS999287
				1	Component Box 4	RS66501B-4	
				1	Front Tower Spacers	RS886520 ^[319]	
2014	All; w/ 1 Piece Driveshaft; Exc. AWD, Harley-Davidson, SVT Raptor; w/o 8,200lb GVW (Kit comes w/ strut towers to re-use factory struts. Optional lifted struts available.)	6"	2½"	RS66519B★		RS55838	RS55287
				1	Component Box 1	RS66519B-1	RS5287
				1	Component Box 2	RS66519B-2	RS7287
				1	Component Box 3	RS66519B-3	RS999287
				1	Component Box 4	RS66519B-4	
2013-10	All; w/ 1 Piece Driveshaft; Exc. AWD, Harley-Davidson, SVT Raptor; w/o 8,200lb GVW (Kit comes w/ strut towers to re-use factory struts. Optional lifted struts available.)	6"	2½"	RS66519B★		RS55833	RS55287
				1	Component Box 1	RS66519B-1	RS5287
				1	Component Box 2	RS66519B-2	RS7287
				1	Component Box 3	RS66519B-3	RS999287
				1	Component Box 4	RS66519B-4	

^[319] Must use w/ RS66501B when using O.E. front strut.

Suspension



Year	Model	Raised Height		Suspension			Shock Absorbers		
		Front	Rear	Qty	Description	Kit Part No.	Front	Rear	
FORD									
Pickup — F100, F150 Series 1/2 Ton - 4WD (Cont.)									
2013-10 (Cont.)	All; w/ 1 Piece Driveshaft; Exc. AWD, Harley-Davidson, SVT Raptor; w/o 8,200lb GVW Must Use RS7833 or RS55833	6"	2½"	RS6519B★			RS55833	RS55287	
				1	Component Box 1	RS6519B-1			RS5287
				1	Component Box 2	RS6519B-2			RS7287
				1	Component Box 3	RS6519B-3			RS999287
35	All; w/ 1 Piece Driveshaft; Exc. AWD, Harley-Davidson, SVT Raptor; w/o 8,200lb GVW	4"	2½"	RS6519B★			RS55806	RS55287	
				1	Component Box 1	RS6519B-1			RS5287
				1	Component Box 2	RS6519B-2			RS7287
				1	Component Box 3	RS6519B-3			RS999806
35	All; w/ 1 Piece Driveshaft; Exc. AWD; w/o 8,200lb GVW	4"	2½"	RS6518B★			RS55806	RS55287	
				1	Component Box 1	RS6518B-1			RS5287
				1	Component Box 2	RS6518B-2			RS7287
				1	Component Box 3	RS6518B-3			RS999806
2013-09	All; Exc. Harley-Davidson, SVT Raptor, 6.2L Engine; AWD; w/o 8,200lb GVW — (Must Reuse OE Springs)	2"	0"	1	Level It Kit	RS66503R7	Inc.	RS7384	
				RS66502R7			Inc.	RS7286	
				RS66502R7			Inc.	RS7286	
				RS66502R7			Inc.	RS7286	

Pickup — F100, F150 Series 1/2 Ton - 4WD — quickLIFT™ Loaded

Year	Model	Raised Height		quickLIFT™	
		Front	Rear	Front	Rear
2017-15	All; Exc. AWD	2¾"	0"	Left	RS999946
				Right	RS999945
2014	All; Exc. Harley-Davidson, SVT Raptor, 6.2L Engine; AWD; w/o 8,200lb GVW	2½"	0"	Left	RS999946
				Right	RS999945
2013-09	All; Exc. Harley-Davidson, SVT Raptor, 6.2L Engine; AWD; w/o 8,200lb GVW	2"	0"	Left	RS999935
				Right	RS999911
2008-04	All; Exc. AWD; w/o 8,200lb GVW	2½"	0"	Shock Absorber	RS999910
				Shock Absorber	RS55286
				Shock Absorber	RS5286
				Shock Absorber	RS7286
				Shock Absorber	RS999286

Pickup — F100, F150 Series 1/2 Ton - 4WD — quickLIFT™ 7000MT

Year	Model	Raised Height		quickLIFT™	
		Front	Rear	Front	Rear
2013-09	All; Exc. Harley-Davidson, SVT Raptor AWD; w/o 8,200lb GVW — (Must Use OE Springs)	2"	0"		
				Shock Absorber	RS7805
2008-04	All — (Must Use OE Springs)	2"	0"		
				Shock Absorber	RS7792

Suspension



Year	Model	Raised Height		Suspension			Shock Absorbers		
		Front	Rear	Qty	Description	Kit Part No.	Front	Rear	
FORD									
Pickup — F100, F150 Series 1/2 Ton - 2WD									
Pickup — F100, F150 Series 1/2 Ton - 2WD — quickLIFT™ Loaded									
Year	Model	Raised Height		quickLIFT™		Front	Rear		
		Front	Rear	Front	Rear				
2013-09	All; Exc. 6.2L Engine	1¾"	0"	Left	Right	RS999936	—		
						RS999912	—		
						—	RS55286		
						—	RS5286		
2008-04	All	1¾"	0"	Shock Absorber	Shock Absorber	RS999909	—		
						—	RS999286		
						—	RS999285		
						—	RS999285		
Pickup — F250 Series Super Duty 3/4 Ton - 4WD									
2017	All; Diesel; Single Rear Wheel; Includes Rancho Radius Arms	5"	5.5"	RS66552B★			RS55044	RS55036A	
				1	Component Box 1	RS66552B-1			RS5044
				1	Component Box 2	RS66552B-2			RS7044
				1	Component Box 3	RS66552B-3			RS999044
2016-11	All; Diesel; Single Rear Wheel; Includes Rancho Radius Arms	5"	5.5"	RS66552B★			RS55044	RS55261	
				1	Component Box 1	RS66552B-1			RS5044
				1	Component Box 2	RS66552B-2			RS7044
				1	Component Box 3	RS66552B-3			RS999044
2017	All; Diesel; Single Rear Wheel; Drop Brackets; Use OEM Radius Arms	5"	5.5"	RS66554B★			RS55044	RS55261	
				1	Component Box 1	RS66554B-1			RS5044
				1	Component Box 2	RS66554B-2			RS7044
				1	Component Box 3	RS66554B-3			RS999044
2017	All; Diesel; Single Rear Wheel; Leveling System; Includes Rancho Radius Arms	2.5"	0"	RS66553B★			RS55043	RS55047A	
				1	Component Box 1	RS66553B-1			RS5043
2016-11	All; Diesel; Single Rear Wheel; Leveling System; Includes Rancho Radius Arms	2.5"	0"	RS66553B★			RS55043	RS55254	
				1	Component Box 2	RS66553B-2			RS7043
2015-11	All; Diesel; Includes Rancho Radius Arms	4"	4"	RS6524B★			RS55044	RS55261	
				1	Component Box 1	RS6524B-1			RS5044
37	All; Diesel; Use OEM Radius Arms	4"	4"	RS66551B★			RS55044	RS55261	
				1	Drop Brackets	RS66551B			RS5044
35	All; Diesel; Includes Rancho Radius Arms	2½"	0"	RS6525B★			RS55043	RS55261	
				1	Coil Springs	RS80123B			RS7044
36	All; Diesel; Includes Rancho Radius Arms	2½"	0"	RS6525B★			RS55043	RS55261	
				1	Rear Block Kit	RS886506			RS999044
				1	Coil Springs	RS80116B	RS999043		

Suspension



Year	Model	Raised Height		Suspension			Shock Absorbers	
		Front	Rear	Qty	Description	Kit Part No.	Front	Rear
FORD								
Pickup — F250 Series Super Duty 3/4 Ton - 4WD (Cont.)								
2010-08	All; Diesel; w/ Automatic Transmission; w/ 6.8 Liter V10	4"	4"	RS6514B★			RS55044	RS55261
				1	Component Box 1	RS6514B-1	RS5044	RS5261
				1	Component Box 2	RS6514B-2	RS7044	RS7261
				1	Component Box 3	RS6514B-3	RS999044	RS999261
				1	Coil Spring Set	RS80123B [256]		
	All; Diesel; w/ Automatic Transmission	2½"	0"	RS6515B★			RS55043	RS55254
				1	Radius Arms, Tubes	RS6515B	RS5043	RS5254
				1	Coil Spring Set	RS80116B	RS999043	RS999254
2007-05	All; Diesel; w/ Automatic Transmission; w/ 6.8 Liter V10	4"	4"	RS6511B★			RS55044	RS55261
				1	Component Box 1	RS6511B-1	RS5044	RS5261
				1	Component Box 2	RS6511B-2	RS7044	RS7261
				1	Component Box 3	RS6511B-3	RS999044	RS999261
				1	Coil Spring Set	RS80117B		

Pickup — F250 Series Super Duty 3/4 Ton - 4WD — Continued

2007-05	All; Diesel; w/ Automatic Transmission; w/ 6.8 Liter V10	2½"	0"	RS6510B★			RS55043	RS55254
				1	Radius Arms, Tubes	RS6510B	RS5043	RS5254
				1	Coil Spring Set	RS80116B	RS999043	RS999254

Pickup — F250 Series Super Duty 3/4 Ton - 4WD

Pickup — F250 Series Super Duty 3/4 Ton - 4WD — Steering Stabilizers

Year	Model	Stabilizer	
		Shock	Bracket
2017-08	All; w/ OEM Steering Damper Mounts; Single Steering Damper	RS5415	—
		RS7415	
	All; w/o OEM Steering Damper Mounts; Dual Steering Dampers; w/ Rancho RS6524B, RS6525B, RS66551B System	RS5405 [2]	RS64551
		RS7405 [2]	

Pickup — F350 Series Super Duty 1 Ton - 4WD

2017	All; Diesel; Includes Rancho Radius Arms; Exc. Chassis Cab; w/o Auxiliary Rear Spring; w/o Dual Rear Wheels	5"	5.5"	RS66552B★			RS55044	RS55036A
				1	Component Box 1	RS66552B-1	RS5044	
				1	Component Box 2	RS66552B-2	RS7044	
				1	Component Box 3	RS66552B-3	RS999044	RS999036A
				1	Component Box 4	RS66552B-4		
	All; Diesel; Includes Rancho Radius Arms; Exc. Chassis Cab; w/ Auxiliary Rear Spring; w/o Dual Rear Wheels	5"	5.5"	RS66552B★			RS55044	RS55036A
				1	Component Box 1	RS66552B-1	RS5044	
				1	Component Box 2	RS66552B-2	RS7044	
				1	Component Box 3	RS66552B-3	RS999044	RS999036A
				1	Component Box 4	RS66552B-4		
	All; Diesel; Includes Rancho Radius Arms; Exc. Chassis Cab; w/o Dual Rear Wheels	5"	5.5"	RS66552B★			RS55044	RS55036A
				1	Component Box 1	RS66552B-1	RS5044	RS5261
				1	Component Box 2	RS66552B-2	RS7044	RS7261
1				Component Box 3	RS66552B-3	RS999044	RS999261	
1				Component Box 4	RS66552B-4			
2016-11	All; Diesel; Includes Rancho Radius Arms; Exc. Chassis Cab; w/o Auxiliary Rear Spring; w/o Dual Rear Wheels	5"	5.5"	RS66552B★			RS55044	RS55261
				1	Component Box 1	RS66552B-1	RS5044	RS5261
				1	Component Box 2	RS66552B-2	RS7044	RS7261
				1	Component Box 3	RS66552B-3	RS999044	RS999261
				1	Component Box 4	RS66552B-4		
2016-11	All; Diesel; Includes Rancho Radius Arms; Exc. Chassis Cab; w/o Dual Rear Wheels; w/o Auxiliary Rear Spring; w/o Dual Rear Wheels	5"	5.5"	RS66552B★			RS55044	RS55261
				1	Component Box 1	RS66552B-1	RS5044	RS5261
				1	Component Box 2	RS66552B-2	RS7044	RS7261
				1	Component Box 3	RS66552B-3	RS999044	RS999261
				1	Component Box 4	RS66552B-4		
2016-11	All; Diesel; Includes Rancho Radius Arms; Exc. Chassis Cab; w/o Dual Rear Wheels; w/o Auxiliary Rear Spring; w/o Dual Rear Wheels	5"	5.5"	RS66552B★			RS55044	RS55261
				1	Component Box 1	RS66552B-1	RS5044	RS5261
				1	Component Box 2	RS66552B-2	RS7044	RS7261
				1	Component Box 3	RS66552B-3	RS999044	RS999261
				1	Component Box 4	RS66552B-4		

[256] Interference with the catalytic converter may prevent installation on 2008 Super Duty vehicles with the 6.8L V10 engine. [2] Qty. Req. 2



Suspension

Year	Model	Raised Height		Suspension			Shock Absorbers	
		Front	Rear	Qty	Description	Kit Part No.	Front	Rear
FORD								
Pickup — F350 Series Super Duty 1 Ton - 4WD (Cont.)								
2016-11 (Cont.)	All; Diesel; Includes Rancho Radius Arms; Exc. Chassis Cab; w/ Auxiliary Rear Spring; w/o Dual Rear Wheels	5"	5.5"	RS66552B★			RS55044	RS55261
				1	Component Box 1	RS66552B-1	RS5044	RS5261
				1	Component Box 2	RS66552B-2	RS7044	RS7261
				1	Component Box 3	RS66552B-3	RS999044	RS999261
				1	Component Box 4	RS66552B-4		
	All; Diesel; Exc. Chassis Cab; w/o Dual Rear Wheels; w/o Auxiliary Rear Spring; Drop Brackets; Use OEM Radius Arms	5"	5.5"	RS66554B★			RS55044	RS55261
				1	Component Box 1	RS66554B-1	RS5044	RS5261
				1	Component Box 2	RS66554B-2	RS7044	RS7261
	All; Diesel; Exc. Chassis Cab; w/o Dual Rear Wheels; w/o Auxiliary Rear Spring; Drop Brackets; Use OEM Radius Arms	5"	5.5"	RS66554B★			RS55044	RS55261
				1	Component Box 1	RS66554B-1	RS5044	RS5261
				1	Component Box 2	RS66554B-2	RS7044	RS7261
	All; Diesel; Exc. Chassis Cab; w/o Dual Rear Wheels; w/o Auxiliary Rear Spring; Drop Brackets; Use OEM Radius Arms	5"	5.5"	RS66554B★			RS55044	RS55261
1				Component Box 1	RS66554B-1	RS5044	RS5261	
1				Component Box 2	RS66554B-2	RS7044	RS7261	
2017	All; Diesel; Exc. Chassis Cab; w/o Dual Rear Wheels; Leveling System; Includes Rancho Radius Arms	2.5"	0"	RS66553B★			RS55043	RS55047A
				1	Component Box 1	RS66553B-1	RS5043	RS7043
				1	Component Box 2	RS66553B-2	RS999043	RS999047A
2016-11	All; Diesel; Exc. Chassis Cab; w/o Dual Rear Wheels; Leveling System; Includes Rancho Radius Arms	2.5"	0"	RS66553B★			RS55043	RS55254
				1	Component Box 1	RS66553B-1	RS5043	RS7254
				1	Component Box 2	RS66553B-2	RS7043	RS7254
2015-11	All; Diesel; Includes Rancho Radius Arms; Exc. Chassis Cab; w/o Auxiliary Rear Spring; w/o Dual Rear Wheels	4"	4"	RS6524B★			RS55044	RS55261
				1	Component Box 1	RS6524B-1	RS5044	RS5261
				1	Component Box 2	RS6524B-2	RS7044	RS7261
All; Diesel; Includes Rancho Radius Arms; Exc. Chassis Cab; w/o Auxiliary Rear Spring; w/o Dual Rear Wheels	4"	4"	RS6524B★			RS55044	RS55261	
			1	Component Box 1	RS6524B-1	RS5044	RS5261	
			1	Component Box 2	RS6524B-2	RS7044	RS7261	
			1	Coil Spring Set	RS80123B	RS999044	RS999261	
			1	Rear Block Kit	RS886503			
All; Diesel; Includes Rancho Radius Arms; Exc. Chassis Cab; w/o Auxiliary Rear Spring; w/o Dual Rear Wheels	4"	4"	RS6524B★			RS55044	RS55261	
			1	Component Box 1	RS6524B-1	RS5044	RS5261	
			1	Component Box 2	RS6524B-2	RS7044	RS7261	
			1	Coil Spring Set	RS80123B	RS999044	RS999261	
			1	Rear Block Kit	RS886502			
All; Diesel; Use OEM Radius Arms; Exc. Chassis Cab; w/o Auxiliary Rear Spring; w/o Dual Rear Wheels	4"	4"	RS66551B★			RS55044	RS55261	
			1	Drop Brackets	RS66551B	RS5044	RS5261	
			1	Coil Springs	RS80123B	RS7044	RS7261	
			1	Rear Block Kit	RS886503	RS999044	RS999261	
All; Diesel; Use OEM Radius Arms; w/ Auxiliary Rear Spring; Exc. Chassis Cab; w/o Dual Rear Wheels	4"	4"	RS66551B★			RS55044	RS55261	
			1	Drop Brackets	RS66551B	RS5044	RS5261	
			1	Coil Springs	RS80123B	RS7044	RS7261	
			1	Rear Block Kit	RS886502	RS999044	RS999261	
All; Diesel; Includes Rancho Radius Arms; Exc. Chassis Cab; w/o Dual Rear Wheels	2½"	0"	RS6525B★			RS55043	RS55047	
			1	Radius Arms, Brackets	RS6525B	RS5043	RS5047	
			1	Coil Springs	RS80116B	RS999043	RS999047	
All; Diesel; w/ Dual Rear Wheels; Exc. Chassis Cab	2½"	0"	RS6525B★			RS55043	RS55254	
			1	Radius Arms, Brackets	RS6525B	RS5043	RS5254	
			1	Coil Springs	RS80116B	RS999043	RS999254	

Suspension



Year	Model	Raised Height		Suspension			Shock Absorbers	
		Front	Rear	Qty	Description	Kit Part No.	Front	Rear
FORD								
Pickup — F350 Series Super Duty 1 Ton - 4WD (Cont.)								
2010-08	All; Diesel; w/ Automatic Transmission; w/ 6.8 Liter V10; Exc. Chassis Cab	4"	4"	RS6514B★			RS55044	RS55261
				1	Component Box 1	RS6514B-1	RS5044	RS5261
				1	Component Box 2	RS6514B-2	RS7044	RS7261
				1	Component Box 3	RS6514B-3	RS999044	RS999261
				1	Coil Spring Set	RS80123B ^[256]		
		2½"	0"	RS6515B★			RS55043	RS55254
				1	Radius Arms, Tubes	RS6515B	RS5043	RS5254
				1	Coil Spring Set	RS80116B	RS7043	RS7254
				1	Coil Spring Set	RS80116B	RS999043	RS999254
2007-05	All; Diesel; w/ Automatic Transmission; w/ 6.8 Liter V10; Exc. Chassis Cab	4"	4"	RS6511B★			RS55044	RS55261
				1	Component Box 1	RS6511B-1	RS5044	RS5261
				1	Component Box 2	RS6511B-2	RS7044	RS7261
				1	Component Box 3	RS6511B-3	RS999044	RS999261
				1	Coil Spring Set	RS80117B		
		2½"	0"	RS6510B★			RS55043	RS55254
				1	Radius Arms, Tubes	RS6510B	RS5043	RS5254
				1	Coil Spring Set	RS80116B	RS7043	RS7254
				1	Coil Spring Set	RS80116B	RS999043	RS999254

Pickup — F350 Series Super Duty 1 Ton - 4WD — Steering Stabilizers

Year	Model	Stabilizer	
		Shock	Bracket
2017-08	All; w/ OEM Steering Damper Mounts; Single Steering Damper	RS5415 RS7415	—
	All; w/o OEM Steering Damper Mounts; Dual Steering Dampers; w/ Rancho RS6524B, RS6525B, RS66551B System	RS5405 ^[2] RS7405 ^[2]	RS64551

GMC

Canyon - 4WD

2012-04	w/ Automatic Transmission; w/ Rear Aluminum Driveshaft – (Does Not Allow Reuse of OE Wheels)	4"	2½"	RS6569B★			RS55610	RS5301
				1	Component Box 1	RS6569B-1	RS5610	
				1	Component Box 2	RS6569B-2	—	RS999301
2012-04	w/ Automatic Transmission; w/o Rear Aluminum Driveshaft – (Does Not Allow Reuse of OE Wheels)	4"	2½"	RS6569B★			RS55610	RS5325
				1	Component Box 1	RS6569B-1	RS5610	RS5325
				1	Component Box 2	RS6569B-2	—	—

Canyon - 4WD — quickLIFT™ 7000MT

Year	Model	Raised Height		quickLIFT™	
		Front	Rear	Front	Rear
2015	All – (Must Use OE Springs)	1¾"	0"	RS7841	—

Canyon - 2WD

2012-04	w/ Automatic Transmission; w/ Torsion Bar Front Suspension; w/ Rear Aluminum Driveshaft – (Does Not Allow Reuse of OE Wheels)	4"	2½"	RS6569B★			RS55610	RS5301
				1	Component Box 1	RS6569B-1	RS5610	
				1	Component Box 2	RS6569B-2	—	RS999301

^[256] Interference with the catalytic converter may prevent installation on 2008 Super Duty vehicles with the 6.8L V10 engine. ^[2] Qty. Req. 2

Suspension



Year	Model	Raised Height		Suspension			Shock Absorbers	
		Front	Rear	Qty	Description	Kit Part No.	Front	Rear
GMC								
Canyon - 2WD (Cont.)								
2012-04 (Cont.)	w/ Automatic Transmission; w/ Torsion Bar Front Suspension; w/o Rear Aluminum Driveshaft – (Does Not Allow Reuse of OE Wheels)	4"	2½"	RS6569B★			RS55610	RS5325
				1	Component Box 1	RS6569B-1	RS5610	RS5325
				1	Component Box 2	RS6569B-2	—	—

Canyon - 2WD — quickLIFT™ 7000MT

Year	Model	Raised Height		quickLIFT™	
		Front	Rear	Front	Rear
2015	All – (Must Use OE Springs)	1¾"	0"	RS7841	—

Jimmy — Full Size - 4WD

1991-87	All; Rear Suspension Lifted by Block	4"	4"	2	Leaf Spring	RS86206 ^[1] ^[2]	RS5001 ^[4]	RS5112	
				1	U-Bolt Kit	RS707	—	RS7112	
				1	Suspension Leaf Spring Block Kit	RS80054	RS999001	RS999112	
				2	Leaf Spring	RS86206 ^[1] ^[21] ^[2]	RS5001 ^[4]	RS5112	
				1	U-Bolt Kit	RS707	—	RS7112	
		All	2½"	2½"	2	Leaf Spring	RS86206 ^[2] ^[2]	RS5001 ^[4]	RS5112
					1	U-Bolt Kit	RS707	—	RS7112
					1	Suspension Leaf Spring Block Kit	RS70054 ^[3]	RS999001	RS999112
					2	Leaf Spring	RS86206 ^[2] ^[1] ^[21] ^[2]	RS5001 ^[4]	RS5112
					1	U-Bolt Kit	RS705	RS999001	RS999112
1986-Jul 76	All; Rear Suspension Lifted by Block	4"	4"	2	Leaf Spring	RS86206 ^[2] ^[1] ^[2]	RS5001 ^[4]	RS5112	
				1	U-Bolt Kit	RS705	—	RS7112	
				1	Suspension Leaf Spring Block Kit	RS80054	RS999001	RS999112	
				2	Leaf Spring	RS86206 ^[2] ^[1] ^[21] ^[2]	RS5001 ^[4]	RS5112	
				1	U-Bolt Kit	RS705	RS999001	RS999112	
All	2½"	2½"	2	Leaf Spring	RS86206 ^[2] ^[2]	RS5001 ^[4]	RS5112		
			1	U-Bolt Kit	RS705	—	RS7112		
			1	Suspension Leaf Spring Block Kit	RS70054	RS999001	RS999112		
			2	Leaf Spring	RS86206 ^[1] ^[2] ^[21] ^[2]	RS5001 ^[4]	RS5112		
			1	U-Bolt Kit	RS703	—	RS7112		
Jun 76-73	All; Rear Suspension Lifted by Block	4"	4"	2	Leaf Spring	RS86206 ^[1] ^[2]	RS5001 ^[4]	RS5112	
				1	U-Bolt Kit	RS703	—	RS7112	
				1	Suspension Leaf Spring Block Kit	RS80054	RS999001	RS999112	
				2	Leaf Spring	RS86206 ^[1] ^[21] ^[2]	RS5001 ^[4]	RS5112	
				1	U-Bolt Kit	RS703	—	RS7112	
All	2½"	2½"	2	Leaf Spring	RS86206 ^[2] ^[2]	RS5001 ^[4]	RS5112		
			1	U-Bolt Kit	RS705	—	RS7112		
			1	Suspension Leaf Spring Block Kit	RS70054 ^[3]	RS999001	RS999112		
			2	Leaf Spring	RS86206 ^[2] ^[2]	RS5001 ^[4]	RS5112		
			1	U-Bolt Kit	RS705	—	RS7112		
All	2½"	2½"	2	Leaf Spring	RS86206 ^[2] ^[2]	RS5001 ^[4]	RS5112		
			1	U-Bolt Kit	RS705	—	RS7112		
			1	Suspension Leaf Spring Block Kit	RS70054	RS999001	RS999112		
			2	Leaf Spring	RS86206 ^[2] ^[2]	RS5001 ^[4]	RS5112		
			1	U-Bolt Kit	RS705	—	RS7112		

^[2] RS6631 Transfer Case Lowering Kit Req'd w/ 4" Lift - Installation Not Recommended on Vehicles w/ Long Rear Tail Shaft Housing ^[4] Check the Shock Application section for the correct shocks used on vehicles which come equipped with OE Quad Suspension or Add on Dual Shock Option. ^[1] RS8701 is required to restore the turning radius, on right turns. ^[3] Block Kit No. RS70054 is required with RS86209 Rear Spring for a 4" lift. ^[21] RS40054S may be used as a HD replacement. ^[2] Qty. Req. 2

Suspension



Year	Model	Raised Height		Suspension			Shock Absorbers	
		Front	Rear	Qty	Description	Kit Part No.	Front	Rear
GMC								
Pickup — K15/1500 1/2 Ton - 4WD								
1986-Jul 76	All; Rear Suspension Lifted by Block	4"	4"	2	Leaf Spring	RS86206 [2] [11] [02]	RS5001 [4]	RS5112
				1	U-Bolt Kit	RS705	—	RS7112
				1	Suspension Leaf Spring Block Kit	RS80054	RS999001	RS999112
		4"	2½"	2	Leaf Spring	RS86206 [11] [02]	RS5001 [4]	RS5112
				1	U-Bolt Kit	RS705	—	RS7112
				1	Suspension Leaf Spring Block Kit	RS70054 [13]	RS999001	RS999112
All	2½"	2½"	2	Leaf Spring	RS86202 [2] [02]	RS5001 [4]	RS5112	
			1	U-Bolt Kit	RS705	—	RS7112	
			1	Suspension Leaf Spring Block Kit	RS70054	RS999001	RS999112	
Jun 76-73	All; Rear Suspension Lifted by Block	4"	4"	2	Leaf Spring	RS86206 [11] [02]	RS5001 [4]	RS5112
				1	U-Bolt Kit	RS703	—	RS7112
				1	Suspension Leaf Spring Block Kit	RS80054	RS999001	RS999112
Jun 76-73	All; Rear Suspension Lifted by Block	4"	2½"	2	Leaf Spring	RS86206 [11] [21] [02]	RS5001 [4]	RS5112
				1	U-Bolt Kit	RS703	—	RS7112
				1	Suspension Leaf Spring Block Kit	RS70054 [13]	RS999001	RS999112
Jun 76-73	All	2½"	2½"	2	Leaf Spring	RS86202 [02]	RS5001 [4]	RS5112
				1	U-Bolt Kit	RS705	—	RS7112
				1	Suspension Leaf Spring Block Kit	RS70054	RS999001	RS999112
Pickup — K25/2500 3/4 Ton - 4WD								
1983-Jul 76	All; w/o 1 Ton Rear Axle	4"	0"	2	Leaf Spring	RS86206 [11] [21] [02]	RS5001 [4]	—
				1	U-Bolt Kit	RS705	—	—
1982-80	All; w/ 1 Ton Rear Axle	2½"	0"	2	Leaf Spring	RS86202 [02]	RS5001 [4]	—
				1	U-Bolt Kit	RS705	—	—
Jun 76-73	All	4"	0"	2	Leaf Spring	RS86206 [11] [21] [02]	RS5001 [4]	—
				1	U-Bolt Kit	RS703	—	—
Pickup — Sierra 1500 1/2 Ton - 4WD								
2017-14	All; w/ O.E. Cast Steel Upper Control Arm; w/o Z95 Magnetic Ride, 6.2L Engine, and 8 Speed Transmission (Kit comes w/ strut towers to re-use factory struts. Optional lifted struts available.)	4½"	3"	RS66308B★			—	RS55297
				1	Component Box 1	RS66308B-1		RS5297
				1	Component Box 2	RS66308B-2		RS7297
				1	Component Box 3	RS66308B-3		RS999297
				1	Component Box 4	RS66308B-4		—
				1	Component Box 5	RS66308B-5		—
All; w/ O.E. Aluminum or Stamped Steel Upper Control Arm; w/o Z95 Magnetic Ride, 6.2L Engine, and 8 Speed Transmission (Kit comes w/ strut towers to re-use factory struts. Optional lifted struts available.)	4½"	3"	RS66309B★			—	RS55297	
			1	Component Box 1	RS66309B-1		RS5297	
			1	Component Box 2	RS66309B-2		RS7297	
			1	Component Box 3	RS66309B-3		RS999297	
			1	Component Box 4	RS66309B-4		—	
			1	Component Box 5	RS66309B-5		—	

[2] RS6631 Transfer Case Lowering Kit Req'd w/ 4" Lift - Installation Not Recommended on Vehicles w/ Long Rear Tail Shaft Housing [4] Check the Shock Application section for the correct shocks used on vehicles which come equipped with OE Quad Suspension or Add on Dual Shock Option. [11] RS8701 is required to restore the turning radius, on right turns. [13] Block Kit No. RS70054 is required with RS86209 Rear Spring for a 4" lift. [21] RS40054S may be used as a HD replacement. [02] Qty. Req. 2

Suspension



Year	Model	Raised Height		Suspension			Shock Absorbers	
		Front	Rear	Qty	Description	Kit Part No.	Front	Rear
GMC								
Pickup — Sierra 1500 1/2 Ton - 4WD (Cont.)								
2017-14 (Cont.)	All; w/ O.E. Steel Knuckles; w/o Z95 Magnetic Ride, 6.2L Engine, and 8 Speed Transmission (Kit comes w/ strut towers to re-use factory struts. Optional lifted struts available.)	6"	4½"	RS66301B★			RS55832	RS55297
				1	Component Box 1	RS66301B-1	RS5832	RS5297
				1	Component Box 2	RS66301B-2	RS7832	RS7297
				1	Component Box 3	RS66301B-3	RS999832	RS999297
				1	Component Box 4	RS66301B-4	—	—
				1	Component Box 5	RS66301B-5	—	—
All; w/ O.E. Aluminum Knuckles; w/o Z95 Magnetic Ride, 6.2L Engine, and 8 Speed Transmission (Kit comes w/ strut towers to re-use factory struts. Optional lifted struts available.)	6"	4½"	RS66302B★			RS55832	RS55297	
			1	Component Box 1	RS66302B-1	RS5832	RS5297	
			1	Component Box 2	RS66302B-2	RS7832	RS7297	
			1	Component Box 3	RS66302B-3	RS999832	RS999297	
			1	Component Box 4	RS66302B-4	—	—	
			1	Component Box 5	RS66302B-5	—	—	
2013-07	All; Exc. AWD; w/o 4 Wheel Steering; w/o Electronic Suspension	4"	4"	RS6583B★			RS55786	RS55297
				1	Component Box 1	RS6583B-1	RS5786	RS5297
				1	Component Box 2	RS6583B-2	RS7786	RS7297
				1	Component Box 3	RS6583B-3	RS999786	RS999297
2007-99	All; w/ Automatic Transmission; w/ Torsion Bar; Exc. AWD, Denali; w/o 4 Wheel Steering; w/o Electronic Suspension	4"	2½"	RS6545B★			RS55786	RS55269
				1	Component Box 1	RS6545B-1	RS5786	RS5269
				1	Component Box 2	RS6545B-2	RS7786	RS7269
All; Torsion Key Kit (Includes Front Shocks)	2¼"	0"	1	Torsion Key Kit	RS66300R5	Inc.	RS55198	
							RS5198	
Pickup — Sierra 1500 1/2 Ton - 4WD — quickLIFT™ Loaded								
Year	Model	Raised Height		quickLIFT™				
		Front	Rear	Front	Rear	Front	Rear	
2016-07	All; Exc. AWD; w/o Electronic Suspension; w/o 4 Wheel Steering; w/o ZW7 Self-Leveling Nivomat Suspension	2"	0"	RS999901				
	Shock Absorber			—		RS55198	RS5198	
	Shock Absorber			—		RS7198	—	
	Shock Absorber			—		RS999198	—	
Pickup — Sierra 1500 1/2 Ton - 4WD — quickLIFT™ 7000MT								
Year	Model	Raised Height		quickLIFT™				
		Front	Rear	Front	Rear	Front	Rear	
2016-14	All; Exc. AWD; w/o Electronic Suspension; w/o 4 Wheel Steering; w/o ZW7 Self-Leveling Nivomat Suspension — (Must Use OE Springs)	2"	0"					
	Shock Absorber			RS7831				
2013-07	All; Exc. AWD; w/o Electronic Suspension; w/o 4 Wheel Steering; w/o ZW7 Self-Leveling Nivomat Suspension — (Must Use OE Springs)	2"	0"			RS7785		
	Shock Absorber							

Suspension



Year	Model	Raised Height		Suspension			Shock Absorbers	
		Front	Rear	Qty	Description	Kit Part No.	Front	Rear
GMC								
Pickup — Sierra 1500 1/2 Ton - 4WD (Cont.)								
Pickup — Sierra 1500 1/2 Ton - 4WD — Steering Stabilizers								
Year	Model	Raised Height		Suspension			Shock Absorbers	
		Front	Rear	Qty	Description	Kit Part No.	Front	Rear
Stabilizer								
				Shock			Bracket	
2007-99	All; w/o Air Leveling System; w/o Electronic Suspension; w/o ZW7 Self-Leveling Nivomat Suspension; w/o OEM Steering Damper Mounts; Single Steering Damper						RS5402	RS5545
							RS7402	
Pickup — Sierra 1500 1/2 Ton - 2WD								
2017-14	All; w/ O.E. Cast Steel Upper Control Arm; w/o Z95 Magnetic Ride, 6.2L Engine, and 8 Speed Transmission (Kit comes w/ strut towers to re-use factory struts. Optional lifted struts available.)	4½"	3"	RS66308B★			—	RS55297
				1	Component Box 1	RS66308B-1	—	RS5297
				1	Component Box 2	RS66308B-2	—	RS7297
				1	Component Box 3	RS66308B-3	—	RS999297
				1	Component Box 4	RS66308B-4		
				1	Component Box 5	RS66308B-5		
	All; w/ O.E. Aluminum or Stamped Steel Upper Control Arm; w/o Z95 Magnetic Ride, 6.2L Engine, and 8 Speed Transmission (Kit comes w/ strut towers to re-use factory struts. Optional lifted struts available.)	4½"	3"	RS66309B★			—	RS55297
				1	Component Box 1	RS66309B-1	—	RS5297
				1	Component Box 2	RS66309B-2	—	RS7297
				1	Component Box 3	RS66309B-3	—	RS999297
				1	Component Box 4	RS66309B-4		
				1	Component Box 5	RS66309B-5		
	All; w/ O.E. Steel Knuckles; w/o Z95 Magnetic Ride, 6.2L Engine, and 8 Speed Transmission (Kit comes w/ strut towers to re-use factory struts. Optional lifted struts available.)	6"	4½"	RS66301B★			RS55832	RS55297
				1	Component Box 1	RS66301B-1	RS5832	RS5297
				1	Component Box 2	RS66301B-2	RS7832	RS7297
				1	Component Box 3	RS66301B-3	RS999832	RS999297
				1	Component Box 4	RS66301B-4		
				1	Component Box 5	RS66301B-5		
	All; w/ O.E. Aluminum Knuckles; w/o Z95 Magnetic Ride, 6.2L Engine, and 8 Speed Transmission (Kit comes w/ strut towers to re-use factory struts. Optional lifted struts available.)	6"	4½"	RS66302B★			RS55832	RS55297
				1	Component Box 1	RS66302B-1	RS5832	RS5297
				1	Component Box 2	RS66302B-2	RS7832	RS7297
				1	Component Box 3	RS66302B-3	RS999832	RS999297
				1	Component Box 4	RS66302B-4		
				1	Component Box 5	RS66302B-5		
2013-07	All; w/o 4 Wheel Steering; w/o Electronic Suspension	4"	4"	RS6583B★			RS55786	RS55269
				1	Component Box 1	RS6583B-1	RS5786	RS5269
				1	Component Box 2	RS6583B-2	RS7786	RS7269
				1	Component Box 3	RS6583B-3	RS999786	RS999269
				1	Component Box 4	RS6583B-4		
Pickup — Sierra 1500 1/2 Ton - 2WD — quickLIFT™ Loaded								
Year	Model	Raised Height		quickLIFT™			Shock Absorbers	
		Front	Rear	Front	Rear	Front	Rear	
2016-07	All; w/o Electronic Suspension; w/o 4 Wheel Steering; w/o ZW7 Self-Leveling Nivomat Suspension	2"	0"	RS999901		—	—	
							RS55198	
							RS5198	
							RS7198	
							RS999198	

Suspension



Year	Model	Raised Height		Suspension			Shock Absorbers	
		Front	Rear	Qty	Description	Kit Part No.	Front	Rear
GMC								
Pickup — Sierra 1500HD 1/2 Ton - 4WD								
2007-05	w/ Automatic Transmission; w/ Torsion Bar; w/o 4 Wheel Steering; w/o Electronic Suspension	4"	2½"	RS6550B★			RS55296	RS55297
				1	Component Box 1	RS6550B-1	RS5296	RS5297
				1	Component Box 2	RS6550B-2	RS7296	RS7297
				1	Component Box 3	RS6550B-3	RS999296	RS999297
2003-01	w/ Automatic Transmission; w/ Torsion Bar; w/o 4 Wheel Steering; w/o Electronic Suspension	4"	2½"	RS6550B★			RS55296	RS55297
				1	Component Box 1	RS6550B-1	RS5296	RS5297
				1	Component Box 2	RS6550B-2	RS7296	RS7297
				1	Component Box 3	RS6550B-3	RS999296	RS999297
Pickup — Sierra 1500HD 1/2 Ton - 4WD — Steering Stabilizers								
Year	Model	Raised Height		Suspension			Shock Absorbers	
		Front	Rear	Qty	Description	Kit Part No.	Front	Rear
Stabilizer								
				Shock			Bracket	
2007-05	Crew Cab; w/o OEM Steering Damper Mounts; Single Steering Damper						RS5407	RS5548
							RS7407	
2003-01	Crew Cab; w/o OEM Steering Damper Mounts; Single Steering Damper						RS5407	RS5548
							RS7407	
Pickup — Sierra 1500HD 1/2 Ton - 2WD								
2007-05	w/ Automatic Transmission; w/ Torsion Bar; w/o 4 Wheel Steering; w/o Electronic Suspension	4"	2½"	RS6550B★			RS55296	RS55297
				1	Component Box 1	RS6550B-1	RS5296	RS5297
				1	Component Box 2	RS6550B-2	RS7296	RS7297
				1	Component Box 3	RS6550B-3	RS999296	RS999297
2003-01	w/ Automatic Transmission; w/ Torsion Bar; w/o 4 Wheel Steering; w/o Electronic Suspension	4"	2½"	RS6550B★			RS55296	RS55297
				1	Component Box 1	RS6550B-1	RS5296	RS5297
				1	Component Box 2	RS6550B-2	RS7296	RS7297
				1	Component Box 3	RS6550B-3	RS999296	RS999297
Pickup — Sierra 1500HD 1/2 Ton - 4WD — Steering Stabilizers								
Year	Model	Raised Height		Suspension			Shock Absorbers	
		Front	Rear	Qty	Description	Kit Part No.	Front	Rear
Stabilizer								
				Shock			Bracket	
2007-05	Crew Cab; w/o OEM Steering Damper Mounts; Single Steering Damper						RS5407	RS5548
							RS7407	
2003-01	Crew Cab; w/o OEM Steering Damper Mounts; Single Steering Damper						RS5407	RS5548
							RS7407	
Pickup — Sierra 2500 3/4 Ton - 4WD								
2004-99	All; w/ Automatic Transmission; w/ Torsion Bar; w/o 4 Wheel Steering; w/o Electronic Suspension	4"	2½"	RS6550B★			RS55296	RS55297
				1	Component Box 1	RS6550B-1	RS5296	RS5297
				1	Component Box 2	RS6550B-2	RS7296	RS7297
				1	Component Box 3	RS6550B-3	RS999296	RS999297
Pickup — Sierra 2500 3/4 Ton - 4WD — Steering Stabilizers								
Year	Model	Raised Height		Suspension			Shock Absorbers	
		Front	Rear	Qty	Description	Kit Part No.	Front	Rear
Stabilizer								
				Shock			Bracket	
2004-99	All; w/o 4 Wheel Steering; w/o Electronic Suspension; w/o OEM Steering Damper Mounts; Single Steering Damper						RS5407	RS5548
							RS7407	

Suspension



Year	Model	Raised Height		Suspension			Shock Absorbers	
		Front	Rear	Qty	Description	Kit Part No.	Front	Rear
GMC								
Pickup — Sierra 2500HD 3/4 Ton - 4WD								
2017-11	All; w/ Torsion Bar Relocation System	4"	3"	RS6554B★			RS5380	RS5381
				1	Component Box 1	RS6554B-1	—	RS7381
				1	Component Box 2	RS6554B-2	RS999380	RS999381
				1	Component Box 3	RS6554B-3		
				1	Component Box 4	RS6554B-4		
All; w/ Torsion Bar Cross Member Drop System	4"	3"	RS6564B★			RS5380	RS5381	
			1	Component Box 1	RS6564B-1	—	RS7381	
			1	Component Box 2	RS6564B-2	RS999380	RS999381	
			1	Component Box 3	RS6564B-3			
			1	Component Box 4	RS6564B-4			
All; Torsion Key Kit (Includes Front Shocks)	2¼"	0"	1	Torsion Key Kit	RS66351R5	Inc.	RS5379	
2010-01	w/ Automatic Transmission; w/ Torsion Bar; Exc. AWD	4"	2½"	RS6548B★			RS55289	RS55297
				1	Component Box 1	RS6548-1 RS6548B-1	RS5289	RS5297
				1	Component Box 2	RS6548-2 RS6548B-2	RS7296	RS7297
				1	Component Box 3	RS6548-3 RS6548B-3	RS999289	RS999297
				All; Torsion Key Kit (Includes Front Shocks)	2¼"	0"	1	Torsion Key Kit

Pickup — Sierra 2500HD 3/4 Ton - 4WD — Steering Stabilizers

Year	Model	Stabilizer	
		Shock	Bracket
2010-01	All; w/ OEM Steering Damper Mounts; Single Steering Damper	RS5411 RS7411	—
2008-01	All; w/o OEM Steering Damper Mounts; Single Steering Damper	RS5407 RS7407	RS5548

Pickup — Sierra 2500HD 3/4 Ton - 2WD

Year	Model	Raised Height		Suspension			Shock Absorbers	
		Front	Rear	Qty	Description	Kit Part No.	Front	Rear
2017-11	All; w/ Torsion Bar Relocation System	4"	3"	RS6554B★			RS5380	RS5381
				1	Component Box 1	RS6554B-1	—	RS7381
				1	Component Box 2	RS6554B-2	RS999380	RS999381
				1	Component Box 3	RS6554B-3		
				1	Component Box 4	RS6554B-4		
All; w/ Torsion Bar Cross Member Drop System	4"	3"	RS6564B★			RS5380	RS5381	
			1	Component Box 1	RS6564B-1	—	RS7381	
			1	Component Box 2	RS6564B-2	RS999380	RS999381	
			1	Component Box 3	RS6564B-3			
			1	Component Box 4	RS6564B-4			
All	2¼"	0"	1	Torsion Key Kit	RS66351R5	Inc.	RS5379	
2010-01	w/ Automatic Transmission; w/ Torsion Bar	4"	2½"	RS6548B★			RS55289	RS55297
				1	Component Box 1	RS6548-1 RS6548B-1	RS5289	RS5297
				1	Component Box 2	RS6548-2 RS6548B-2	RS7296	RS7297
				1	Component Box 3	RS6548-3 RS6548B-3	RS999289	RS999297
				All; Torsion Key Kit (Includes Front Shocks)	2¼"	0"	1	Torsion Key Kit

★ Indicates Master Suspension Kit Part Number



Suspension

Year	Model	Raised Height		Suspension			Shock Absorbers	
		Front	Rear	Qty	Description	Kit Part No.	Front	Rear
GMC								
Pickup — Sierra 2500HD 3/4 Ton - 2WD (Cont.)								
Pickup — Sierra 2500HD 3/4 Ton - 2WD — Steering Stabilizers								
Year	Model	Raised Height		Suspension			Shock Absorbers	
		Front	Rear	Qty	Description	Kit Part No.	Front	Rear
2010-01	All; w/ OEM Steering Damper Mounts; Single Steering Damper	4"	3"				Stabilizer	
				Shock	Bracket			
2010-01	All; w/ OEM Steering Damper Mounts; Single Steering Damper					RS5411 RS7411	—	
2008-01	All; w/o OEM Steering Damper Mounts; Single Steering Damper					RS5407 RS7407	RS5548	
Pickup — Sierra 3500HD 1 Ton - 4WD								
2017-11	All; Torsion Key Kit (Includes Front Shocks)	2¼"	0"	1	Torsion Key Kit	RS66351R5	Inc.	RS5379
2010-01	All; Torsion Key Kit (Includes Front Shocks)	2¼"	0"	1	Torsion Key Kit	RS66350R5	Inc.	RS55274 RS5274
Pickup — Sierra 3500HD 1 Ton - 4WD — Steering Stabilizers								
Year	Model	Raised Height		Suspension			Shock Absorbers	
		Front	Rear	Qty	Description	Kit Part No.	Front	Rear
2010-07	All; w/ OEM Steering Damper Mounts; Single Steering Damper	4"	3"				Stabilizer	
				Shock	Bracket			
2010-07	All; w/ OEM Steering Damper Mounts; Single Steering Damper					RS5411 RS7411	—	
2008-07	All; w/o OEM Steering Damper Mounts; Single Steering Damper					RS5407 RS7407	RS5548	
Pickup — Sierra 3500HD 1 Ton - 2WD								
2017-11	All; Torsion Key Kit (Includes Front Shocks)	2¼"	0"	1	Torsion Key Kit	RS66351R5	Inc.	RS5379
2010-01	All; Torsion Key Kit (Includes Front Shocks)	2¼"	0"	1	Torsion Key Kit	RS66350R5	Inc.	RS55274 RS5274
Pickup — Sierra 3500HD 1 Ton - 2WD — Steering Stabilizers								
Year	Model	Raised Height		Suspension			Shock Absorbers	
		Front	Rear	Qty	Description	Kit Part No.	Front	Rear
2010-07	All; w/ OEM Steering Damper Mounts; Single Steering Damper	4"	3"				Stabilizer	
				Shock	Bracket			
2010-07	All; w/ OEM Steering Damper Mounts; Single Steering Damper					RS5411 RS7411	—	
2008-07	All; w/o OEM Steering Damper Mounts; Single Steering Damper					RS5407 RS7407	RS5548	
Pickup — V1500 1/2 Ton - 4WD								
1987	All; Rear Suspension Lifted by Block	4"	4"	2	Leaf Spring	RS86206 ^[2] ^[11] ^[Q2]	RS5001 ^[4]	RS5112
				1	U-Bolt Kit	RS705	—	RS7112
				1	Suspension Leaf Spring Block Kit	RS80054	RS999001	RS999112
				2	Leaf Spring	RS86206 ^[11] ^[Q2]	RS5001 ^[4]	RS5112
				1	U-Bolt Kit	RS705	—	RS7112
All		2½"	2½"	2	Leaf Spring	RS86202 ^[2] ^[Q2]	RS5001 ^[4]	RS5112
				1	U-Bolt Kit	RS705	—	RS7112
				1	Suspension Leaf Spring Block Kit	RS70054 ^[13]	RS999001	RS999112
				2	Leaf Spring	RS86202 ^[2] ^[Q2]	RS5001 ^[4]	RS5112
				1	U-Bolt Kit	RS705	—	RS7112
1	Suspension Leaf Spring Block Kit	RS70054	RS999001	RS999112				

^[2] RS6631 Transfer Case Lowering Kit Req'd w/ 4" Lift - Installation Not Recommended on Vehicles w/ Long Rear Tail Shaft Housing ^[4] Check the Shock Application section for the correct shocks used on vehicles which come equipped with OE Quad Suspension or Add on Dual Shock Option. ^[11] RS8701 is required to restore the turning radius, on right turns. ^[13] Block Kit No. RS70054 is required with RS86209 Rear Spring for a 4" lift. ^[Q2] Qty. Req. 2

Rancho® Part Numbers ending with the letter "B" Designate Black Finish.

Suspension



Year	Model	Raised Height		Suspension			Shock Absorbers	
		Front	Rear	Qty	Description	Kit Part No.	Front	Rear
GMC								
Suburban — K15/1500 1/2 Ton - 4WD								
Jun 76-73	All; Rear Suspension Lifted by Block	4"	4"	2	Leaf Spring	RS86206 ^[1] ^[2]	RS5001 ^[4]	RS5112
				1	U-Bolt Kit	RS703	—	RS7112
				1	Suspension Leaf Spring Block Kit	RS80054	RS999001	RS999112
	4"	2½"	2	Leaf Spring	RS86206 ^[1] ^[21] ^[2]	RS5001 ^[4]	RS5112	
			1	U-Bolt Kit	RS703	—	RS7112	
			1	Suspension Leaf Spring Block Kit	RS70054 ^[13]	RS999001	RS999112	
All	2½"	2½"	2	Leaf Spring	RS86202 ^[2]	RS5001 ^[4]	RS5112	
			1	U-Bolt Kit	RS705	—	RS7112	
			1	Suspension Leaf Spring Block Kit	RS70054	RS999001	RS999112	
Suburban — K25/2500 3/4 Ton - 4WD								
1983-Jul 76	All; w/o 1 Ton Rear Axle	4"	0"	2	Leaf Spring	RS86206 ^[1] ^[21] ^[2]	RS5001 ^[4]	—
				1	U-Bolt Kit	RS705	—	—
Jun 76-73	All	4"	0"	2	Leaf Spring	RS86206 ^[1] ^[21] ^[2]	RS5001 ^[4]	—
				1	U-Bolt Kit	RS703	—	—
Suburban — V1500 1/2 Ton - 4WD								
1991-88	All; Rear Suspension Lifted by Block	4"	4"	2	Leaf Spring	RS86206 ^[1] ^[2]	RS5001 ^[4]	RS5112
				1	U-Bolt Kit	RS707	—	RS7112
				1	Suspension Leaf Spring Block Kit	RS80054	RS999001	RS999112
	All	2½"	2½"	2	Leaf Spring	RS86202 ^[2] ^[2]	RS5001 ^[4]	RS5112
				1	U-Bolt Kit	RS707	—	RS7112
				1	Suspension Leaf Spring Block Kit	RS70054	RS999001	RS999112
1987	All; Rear Suspension Lifted by Block	4"	4"	2	Leaf Spring	RS86206 ^[2] ^[1] ^[2]	RS5001 ^[4]	RS5112
				1	U-Bolt Kit	RS705	—	RS7112
				1	Suspension Leaf Spring Block Kit	RS80054	RS999001	RS999112
	4"	2½"	2½"	2	Leaf Spring	RS86206 ^[2] ^[1] ^[21] ^[2]	RS5001 ^[4]	RS5112
				1	U-Bolt Kit	RS705	RS999001	RS999112
				1	Suspension Leaf Spring Block Kit	RS70054 ^[13]	—	—
All	2½"	2½"	2	Leaf Spring	RS86202 ^[2] ^[2]	RS5001 ^[4]	RS5112	
			1	U-Bolt Kit	RS705	—	RS7112	
			1	Suspension Leaf Spring Block Kit	RS70054	RS999001	RS999112	
Yukon - 4WD								
2014-07	All; w/ Air Leveling System; w/ GM Auto Track System; Exc. AWD, Denali, Hybrid; w/o Police Package	4"	4"	RS6582B★			RS999799	—
				1	Component Box 1	RS6582B-1		
				1	Component Box 2	RS6582B-2		
				1	Component Box 3	RS6582B-3		
				1	Component Box 4	RS6582B-4		
				1	Shock Relocator Kit	RS6202		

^[2] RS6631 Transfer Case Lowering Kit Req'd w/ 4" Lift - Installation Not Recommended on Vehicles w/ Long Rear Tail Shaft Housing ^[4] Check the Shock Application section for the correct shocks used on vehicles which come equipped with OE Quad Suspension or Add on Dual Shock Option. ^[1] RS8701 is required to restore the turning radius, on right turns. ^[13] Block Kit No. RS70054 is required with RS86209 Rear Spring for a 4" lift. ^[21] RS40054S may be used as a HD replacement. ^[2] Qty. Req. 2

Suspension



Year	Model	Raised Height		Suspension			Shock Absorbers	
		Front	Rear	Qty	Description	Kit Part No.	Front	Rear
GMC								
Yukon - 4WD (Cont.)								
2014-07 (Cont.)	All; w/o Air Leveling System; w/o GM Auto Track System; Exc. Denali, Hybrid; w/o Police Package	4"	4"	RS6582B★			RS55786 RS5786 RS7786 RS999786	RS55274 RS5274 RS7274 RS999274
				1	Component Box 1	RS6582B-1		
				1	Component Box 2	RS6582B-2		
				1	Component Box 3	RS6582B-3		
2006-00	All; w/o Air Leveling System; w/o Electronic Suspension; w/o ZW7 Self-Leveling Nivomat Suspension	4"	4"	RS6547B★ ^[18] ^[19]			RS55268 RS5268 RS7268 RS999268	RS55274 RS5274 RS7274 RS999274
				1	Component Box 1	RS6547B-1 ^[18] ^[19]		
				1	Component Box 2	RS6547B-2 ^[18] ^[19]		
				1	Component Box 3	RS6547B-3 ^[18] ^[19]		
Yukon - 4WD — quickLIFT™ Loaded								
2013-07	All; w/ Z55 Autoride Suspension All; w/o Air Leveling System; w/o Electronic Suspension; w/o GM Auto Track System; w/o Z71 Off Road Package; w/o ZW7 Self-Leveling Nivomat Suspension	2"	¾"	quickLIFT™		RS999928 RS999901	— RS55262 RS5262 RS999262 RS70075	
				Front	Rear			
				Shock Absorber				
				Shock Absorber Coil Spring Spacer Kit				
Yukon - 4WD — quickLIFT™ RS7000MT								
2014-07	All; w/o Electronic Suspension; w/o ZW7 Self-Leveling Nivomat Suspension – (Must use OE Spring)	2"	¾"	quickLIFT™		RS7785 — — RS70075	— — — RS70075	
				Front	Rear			
				Shock Absorber				
				Shock Absorber Coil Spring Spacer Kit				
Yukon - 4WD — quickLIFT™ RS5000X								
2014-07	All; w/o Electronic Suspension; w/o ZW7 Self-Leveling Nivomat Suspension – (Must use OE Spring)	2"	¾"	quickLIFT™		RS55785 — — RS70075	— RS55262 RS70075	
				Front	Rear			
				Shock Absorber				
				Shock Absorber Coil Spring Spacer Kit				
Yukon - 4WD — Steering Stabilizers								
2006-02	All; w/o Air Leveling System; w/o Electronic Suspension; w/o ZW7 Self-Leveling Nivomat Suspension; w/o OEM Steering Damper Mounts; Single Steering Damper	Stabilizer		RS5402 RS7402	RS5545	—		
		Shock	Bracket					
		Shock Absorber						

^[18] Net raised height achieved with system is dependent upon the adjustment of Torsion Bars prior to install. ^[19] This system cannot be used with any wheel with backspacing that exceeds 4.5" and/or the wheel diameter is less than 16".

Suspension



Year	Model	Raised Height		Suspension			Shock Absorbers		
		Front	Rear	Qty	Description	Kit Part No.	Front	Rear	
GMC									
Yukon - 2WD									
2014-07	All; w/ Air Leveling System; w/ GM Auto Track System; w/ ZW7 Self-Leveling Nivomat Suspension; Exc. Denali, Hybrid; w/o Police Package	4"	4"	RS6582B★			RS999799	—	
				1	Component Box 1	RS6582B-1			
				1	Component Box 2	RS6582B-2			
				1	Component Box 3	RS6582B-3			
				1	Component Box 4	RS6582B-4			
				1	Shock Relocator Kit	RS6202			
All; w/o Air Leveling System; w/o GM Auto Track System; Exc. Hybrid; w/o Police Package; w/o ZW7 Self-Leveling Nivomat Suspension	4"	4"	RS6582B★			RS55786	RS55274	RS5274	
			1	Component Box 1	RS6582B-1				
			1	Component Box 2	RS6582B-2				
			1	Component Box 3	RS6582B-3				
			1	Component Box 4	RS6582B-4				
			1	Shock Relocator Kit	RS6202				

Yukon - 2WD — quickLIFT™ Loaded

Year	Model	Raised Height		quickLIFT™		
		Front	Rear	Front	Rear	
2013-07	All; w/ Z55 Autoride Suspension	2"	0"	RS999928	—	
		All; w/o Air Leveling System; w/o Electronic Suspension; w/o GM Auto Track System; w/o Z71 Off Road Package; w/o ZW7 Self-Leveling Nivomat Suspension	2"	3/4"	RS999901	—
					—	RS55262
					—	RS5262
					—	RS999262
		—	RS70075			

Yukon - 2WD — quickLIFT™ RS7000MT

Year	Model	Raised Height		quickLIFT™	
		Front	Rear	Front	Rear
2014-07	All; w/o Electronic Suspension; w/o ZW7 Self-Leveling Nivomat Suspension – (Must use OE Spring)	2"	3/4"	—	—
				RS7785	—
				—	—
				—	RS70075
				—	—

Yukon - 2WD — quickLIFT™ RS5000X

Year	Model	Raised Height		quickLIFT™	
		Front	Rear	Front	Rear
2014-07	All; w/o Electronic Suspension; w/o ZW7 Self-Leveling Nivomat Suspension – (Must use OE Spring)	2"	3/4"	—	—
				RS55785	—
				—	RS55262
				—	RS70075
				—	—

Yukon XL 1500 - 4WD

Year	Model	Raised Height		Suspension			Shock Absorbers		
		Front	Rear	Qty	Description	Kit Part No.	Front	Rear	
2014-07	All; w/ Z55 Autoride Suspension; Exc. AWD, Denali, Hybrid; w/o Police Package	4"	4"	RS6582B★			RS999799	—	
				1	Component Box 1	RS6582B-1			
				1	Component Box 2	RS6582B-2			
				1	Component Box 3	RS6582B-3			
				1	Component Box 4	RS6582B-4			
				1	Shock Relocator Kit	RS6202			



Suspension

Year	Model	Raised Height		Suspension			Shock Absorbers		
		Front	Rear	Qty	Description	Kit Part No.	Front	Rear	
GMC									
Yukon XL 1500 - 4WD (Cont.)									
2014-07 (Cont.)	All; Exc. AWD, Denali, Hybrid; w/o Air Leveling System; w/o GM Auto Track System; w/o Police Package	4"	4"	RS6582B★			RS55786	RS55274	
				1	Component Box 1	RS6582B-1			
				1	Component Box 2	RS6582B-2			
				1	Component Box 3	RS6582B-3			
				1	Component Box 4	RS6582B-4			
2006-00	All; w/o Air Leveling System; w/o Electronic Suspension; w/o ZW7 Self-Leveling Nivomat Suspension	4"	4"	RS6547B★¹⁸¹⁹⁹			RS55268	RS55274	
				1	Component Box 1	RS6547B-1 ¹⁸ ¹⁹⁹			
				1	Component Box 2	RS6547B-2 ¹⁸ ¹⁹⁹			
				1	Component Box 3	RS6547B-3 ¹⁸ ¹⁹⁹			
				1	Component Box 4	RS6547B-4 ¹⁸ ¹⁹⁹			

Yukon XL 1500 - 4WD — quickLIFT™ Loaded

Year	Model	Raised Height		quickLIFT™		
		Front	Rear	Front	Rear	
2014-07	All; w/ Z55 Autoride Suspension; Exc. AWD	2"	0"	RS999928	—	
		All; w/o Air Leveling System; w/o Electronic Suspension; w/o GM Auto Track System; w/o Z71 Off Road Package; w/o ZW7 Self-Leveling Nivomat Suspension	2"	0"	RS999901	—
					—	RS55262
					—	RS5262
					—	RS999262
		—	RS70075			

Yukon XL - 4WD

Yukon XL - 4WD — quickLIFT™ RS7000MT

Year	Model	Raised Height		quickLIFT™	
		Front	Rear	Front	Rear
2014-07	All; w/o Electronic Suspension; w/o ZW7 Self-Leveling Nivomat Suspension – (Must use OE Spring)	2"	3/4"	—	—
				RS7785	—
				—	—
				—	RS70075
				—	—

Yukon XL - 4WD — quickLIFT™ RS5000X

Year	Model	Raised Height		quickLIFT™	
		Front	Rear	Front	Rear
2014-07	All; w/o Electronic Suspension; w/o ZW7 Self-Leveling Nivomat Suspension – (Must use OE Spring)	2"	3/4"	—	—
				RS55785	—
				—	RS55262
				—	RS70075
				—	—

Yukon XL 1500 - 4WD

Yukon XL 1500 - 4WD — Steering Stabilizers

Year	Model	Stabilizer	
		Shock	Bracket
2006-02	All; w/o Air Leveling System; w/o Electronic Suspension; w/o ZW7 Self-Leveling Nivomat Suspension; w/o OEM Steering Damper Mounts; Single Steering Damper	RS5402	RS5545
		RS7402	

¹⁸ Net raised height achieved with system is dependent upon the adjustment of Torsion Bars prior to install. ¹⁹⁹ This system cannot be used with any wheel with backsparing that exceeds 4.5" and/or the wheel diameter is less than 16".

Suspension



Year	Model	Raised Height		Suspension			Shock Absorbers	
		Front	Rear	Qty	Description	Kit Part No.	Front	Rear
GMC								
Yukon XL 1500 - 2WD								
2014-07	All; w/ Z55 Autoride Suspension; Exc. Denali, Hybrid; w/o Police Package	4"	4"	RS6582B★			RS999799	—
				1	Component Box 1	RS6582B-1		
				1	Component Box 2	RS6582B-2		
				1	Component Box 3	RS6582B-3		
				1	Component Box 4	RS6582B-4		
				1	Shock Relocator Kit	RS6202		

Yukon XL 1500 - 2WD — quickLIFT™ Loaded

Year	Model	Raised Height		quickLIFT™	
		Front	Rear	Front	Rear
2014-07	All; w/ Z55 Autoride Suspension	2"	0"	RS999928	—
	All; w/o Air Leveling System; w/o Electronic Suspension; w/o GM Auto Track System; w/o Z71 Off Road Package; w/o ZW7 Self-Leveling Nivomat Suspension	2"	¾"	RS999901	—
	Shock Absorber			—	RS55262
	Shock Absorber				RS5262
	Coil Spring Spacer Kit			—	RS999262
				—	RS70075

Yukon XL - 2WD

Yukon XL - 2WD — quickLIFT™ RS7000MT

Year	Model	Raised Height		quickLIFT™	
		Front	Rear	Front	Rear
2014-07	All; w/o Electronic Suspension; w/o ZW7 Self-Leveling Nivomat Suspension – (Must use OE Spring)	2"	¾"		
	Shock Absorber			RS7785	—
	Shock Absorber			—	—
	Coil Spring Spacer Kit			—	RS70075

Yukon XL - 2WD — quickLIFT™ RS5000X

Year	Model	Raised Height		quickLIFT™	
		Front	Rear	Front	Rear
2014-07	All; w/o Electronic Suspension; w/o ZW7 Self-Leveling Nivomat Suspension – (Must use OE Spring)	2"	¾"		
	Shock Absorber			RS55785	—
	Shock Absorber			—	RS55262
	Coil Spring Spacer Kit			—	RS70075

Yukon XL 2500 - 4WD

Year	Model	Front	Rear	Suspension			Front	Rear
				Qty	Description	Kit Part No.		
2013-00	All; Exc. AWD; w/o Air Leveling System; w/o Electronic Suspension	4"	2½"	RS6551B★			RS55296	RS55274
				1	Component Box 1	RS6551B-1	RS5296	RS5274
				1	Component Box 2	RS6551B-2	RS7296	RS7274
				1	Component Box 3	RS6551B-3	RS999296	RS999274

Yukon XL 2500 - 4WD — Steering Stabilizers

Year	Model	Stabilizer	
		Shock	Bracket
2010-00	All; w/o Air Leveling System; w/o Electronic Suspension; w/ OEM Steering Damper Mounts; Single Steering Damper	RS5411	—
		RS7411	

Suspension



Year	Model	Raised Height		Suspension			Shock Absorbers	
		Front	Rear	Qty	Description	Kit Part No.	Front	Rear
GMC								
Yukon XL 2500 - 4WD (Cont.)								

Yukon XL 2500 - 4WD — Steering Stabilizers (Cont.)

Year	Model	Stabilizer	
		Shock	Bracket
2002-00	All; w/o Air Leveling System; w/o Electronic Suspension; w/o OEM Steering Damper Mounts; Single Steering Damper	RS5407	RS5548
		RS7407	

Yukon XL 2500 - 2WD

Year	Model	Front	Rear	Suspension			Front	Rear
				Qty	Description	Kit Part No.		
2013-00	All; w/o Air Leveling System; w/o Electronic Suspension	4"	2½"	RS6551B★			RS55296	RS55274
				1	Component Box 1	RS6551B-1	RS5296	RS5274
				1	Component Box 2	RS6551B-2	RS7296	RS7274
				1	Component Box 3	RS6551B-3	RS999296	RS999274

Yukon XL 2500 - 2WD — Steering Stabilizers

Year	Model	Stabilizer	
		Shock	Bracket
2010-00	All; w/o Air Leveling System; w/o Electronic Suspension; w/ OEM Steering Damper Mounts; Single Steering Damper	RS5411	—
		RS7411	
2002-00	All; w/o Air Leveling System; w/o Electronic Suspension; w/o OEM Steering Damper Mounts; Single Steering Damper	RS5407	RS5548
		RS7407	

HUMMER

H2

Year	Model	Front	Rear	Suspension			Front	Rear
				Qty	Description	Kit Part No.		
2009-04	All; w/ Automatic Transmission; w/ Rear Air Spring – (Does Not Allow Reuse of OE Wheels)	4"	4"	RS6557B★			RS55289	RS55297
				1	Component Box 1	RS6557B-1	RS5289	RS5297
				1	Component Box 2	RS6557B-2	—	RS7297
				1	Component Box 3	RS6557B-3	RS999289	RS999297
				1	Component Box 4	RS6557B-4		
2009-03	All; w/ Automatic Transmission; w/ Rear Coil Spring – (Does Not Allow Reuse of OE Wheels)	4"	4"	RS6556B★			RS55289	RS55297
				1	Component Box 1	RS6556B-1	RS5289	RS5297
				1	Component Box 2	RS6556B-2	—	RS7297
				1	Component Box 3	RS6556B-3	RS999289	RS999297

H3/ H3T

Year	Model	Front	Rear	Suspension			Front	Rear
				Qty	Description	Kit Part No.		
2010-06	All – (Does Not Allow Reuse of OE Wheels)	4"	3"	RS6558B★			RS999309	RS999310
				1	Component Box 1	RS6558B-1		
				1	Component Box 2	RS6558B-2		
				1	Component Box 3	RS6558B-3		
				1	Component Box 4	RS6558B-4		

Suspension



Year	Model	Raised Height		Suspension		Shock Absorbers		
		Front	Rear	Qty	Description	Kit Part No.	Front	Rear
INFINITI								
QX56								
QX56 — quickLIFT™ Loaded								
								quickLIFT™
								Front Rear
2011-04	All			1 3/4"	1 3/4"			
								Left Right Shock Absorber Leaf Spring Block Kit
								RS999937 — RS999921 — — RS999113 — RS70076 ^[254]
JEEP								
Cherokee — XJ								
2004-84	All; w/ Dana Rear Axle	3 1/2"	3 1/2"	RS66003★		RS55239	RS55245	
				1	Component Box 1	RS66003-1	RS5239	
				1	Component Box 2	RS66003-2	RS7239	—
				1	Component Box 3	RS66003-3	RS999239	—
				1	Component Box 4	RS66003-4		
	All; w/ Chrysler Rear Axle	3 1/2"	3 1/2"	RS66002★		RS55239	RS55245	
				1	Component Box 1	RS66002-1	RS5239	
				1	Component Box 2	RS66002-2	RS7239	—
				1	Component Box 3	RS66002-3	RS999239	—
				1	Component Box 4	RS66002-4		
Cherokee								
Cherokee — Steering Stabilizers								
						Stabilizer		
						Shock	Bracket	
2010-00	All; w/ OEM Steering Damper Mounts; Single Steering Damper					RS5401	—	
						RS7401		
CJ3 - 4WD								
1963-59	All	2 1/2"	2 1/2"	2	Leaf Spring	RS44020^{[80][02]}	RS55119	RS55113
				1	U-Bolt Kit	RS714	RS5119	RS5113
				2	Leaf Spring	RS44120^[02]	RS7119	RS7113
				1	U-Bolt Kit	RS711	RS999119	RS999113
CJ5 - 4WD								
1983-82	All	2 1/2"	2 1/2"	2	Leaf Spring	RS44092^{[37][02]}	RS55113 ^[316]	RS55118
				1	U-Bolt Kit	RS712	RS5113 ^[316]	RS5118
				2	Leaf Spring	RS44192^{[37][02]}	RS7113	RS7118
				1	U-Bolt Kit	RS711	RS999113	RS999118
		1"	1"	1	U-Bolt Kit	RS712	RS55113 ^[316]	RS55113
				1	U-Bolt Kit	RS711	RS5113 ^[316]	RS5113
						RS7113	RS7113	
						RS999113		—
1981-76	All	2 1/2"	2 1/2"	2	Leaf Spring	RS44092^{[37][02]}	RS55119 ^[21]	RS55118
				1	U-Bolt Kit	RS712	RS5119 ^[21]	RS5118
				2	Leaf Spring	RS44192^{[37][02]}	RS7119	RS7118
				1	U-Bolt Kit	RS711	RS999119	RS999118

^[21] On 1976-81 CJ5, CJ7, Scrambler 2 1/2" Suspension System RS5119 & RS999119 may be too short and you must use RS5113 & RS999113 with with Bump Stop Kit No. RS8203. ^[37] Remove 1/2" O.D. x 7/16" I.D. sleeves, if used, from the old spring shackle ends and insert sleeves into the Rancho® bushings. ^[80] RS6636 (one kit per axle) is required to replace U-Type Shackle with Plate Type Shackle. ^[254] Rear kit, required to level the rear to the front height. ^[316] Requires Rancho® shock adapter bracket. ^[02] Qty. Req. 2

Suspension



Year	Model	Raised Height		Suspension		Shock Absorbers		
		Front	Rear	Qty	Description	Kit Part No.	Front	Rear
JEEP								
CJ5 - 4WD (Cont.)								
1975-72	All	2 1/2"	2 1/2"	2	Leaf Spring	RS44062^[02]	RS55113	RS55113
				1	U-Bolt Kit	RS712	RS5113	RS5113
				2	Leaf Spring	RS44162^[02]	RS7113	RS7113
				1	U-Bolt Kit	RS713	RS999113	RS999113
1971-69	All	2 1/2"	2 1/2"	2	Leaf Spring	RS44062^[02]	RS55113	RS55113
				1	U-Bolt Kit	RS714	RS5113	RS5113
				2	Leaf Spring	RS44162^[02]	RS7113	RS7113
				1	U-Bolt Kit	RS713	RS999113	RS999113
1968-59	All	2 1/2"	2 1/2"	2	Leaf Spring	RS44062^[02]	RS55113	RS55113
				1	U-Bolt Kit	RS714	RS5113	RS5113
				2	Leaf Spring	RS44162^[02]	RS7113	RS7113
				1	U-Bolt Kit	RS711	RS999113	RS999113
CJ6 - 4WD								
1975-72	All	2 1/2"	2 1/2"	2	Leaf Spring	RS44062^[02]	RS55113	RS55113
				1	U-Bolt Kit	RS712	RS5113	RS5113
				2	Leaf Spring	RS44162^[02]	RS7113	RS7113
				1	U-Bolt Kit	RS713	RS999113	RS999113
1971	All	2 1/2"	2 1/2"	2	Leaf Spring	RS44062^[02]	RS55113	RS55113
				1	U-Bolt Kit	RS714	RS5113	RS5113
				2	Leaf Spring	RS44162^[02]	RS7113	RS7113
				1	U-Bolt Kit	RS713	RS999113	RS999113
1968-59	All	2 1/2"	2 1/2"	2	Leaf Spring	RS44062^[02]	RS55113	RS55113
				1	U-Bolt Kit	RS714	RS5113	RS5113
				2	Leaf Spring	RS44162^[02]	RS7113	RS7113
				1	U-Bolt Kit	RS711	RS999113	RS999113
CJ7 - 4WD								
1986-82	All	2 1/2"	2 1/2"	2	Leaf Spring	RS44092^{[37][02]}	RS55113 ^[316]	RS55118
				1	U-Bolt Kit	RS712	RS5113 ^[316]	RS5118
				2	Leaf Spring	RS44192^{[37][02]}	RS7113	RS7118
		1"	1"	1	U-Bolt Kit	RS711	RS999113	RS999118
				1	U-Bolt Kit	RS712	RS55113 ^[316]	RS55113
				1	U-Bolt Kit	RS711	RS5113 ^[316]	RS5113
						RS7113	RS7113	
						RS999113		—
1981-76	All	2 1/2"	2 1/2"	2	Leaf Spring	RS44092^{[37][02]}	RS55119 ^[21]	RS55118
				1	U-Bolt Kit	RS712	RS5119 ^[21]	RS5118
				2	Leaf Spring	RS44192^{[37][02]}	RS7119	RS7118
				1	U-Bolt Kit	RS711	RS999119	RS999118
Comanche - 4WD								
1991-86	All	1-3"	1 1/2"	1	Coil Spring Set	RS6423	RS55239	RS55118
				1	Adjustable Leaf Kit	RS60913	RS5239	RS5118
							RS7239	RS7118
							RS999239	RS999118
Comanche - 2WD								
1991-86	All	1-3"	1 1/2"	1	Coil Spring Set	RS6423	RS55239	RS55118
				1	Adjustable Leaf Kit	RS60913	RS5239	RS5118
							RS7239	RS7118
							RS999239	RS999118

^[21] On 1976-81 CJ5, CJ7, Scrambler 2 1/2" Suspension System RS5119 & RS999119 may be too short and you must use RS5113 & RS999113 with with Bump Stop Kit No. RS8203. ^[37] Remove 1/2" O.D. x 7/16" I.D. sleeves, if used, from the old spring shackle ends and insert sleeves into the Rancho® bushings. ^[316] Requires Rancho® shock adapter bracket. ^[02] Qty. Req. 2

Suspension



Year	Model	Raised Height		Suspension			Shock Absorbers	
		Front	Rear	Qty	Description	Kit Part No.	Front	Rear
JEEP								
Grand Wagoneer - 4WD								
1989-84	All	2½"	0"	2	Leaf Spring	RS44044 ^[6] ^[35] ^[02]	RS55118 RS5118 RS7118 RS999118	RS55118 RS5118 RS7118 RS999118
J10 - 4WD								
1986-84	All	2½"	1½"	2	Leaf Spring	RS44044 ^[6] ^[35] ^[02]	RS55118 RS5118 RS7118 RS999118	RS55113 RS5113 RS7113 RS999113
				1	Adjustable Leaf Kit	RS60612		
1983-81	All	2½"	0"	2	Leaf Spring	RS44044 ^[6] ^[35] ^[02]	RS55118 RS5118 RS7118 RS999118	RS55118 RS5118 RS7118 RS999118
1980-79	All	1½"	1½"	2	Leaf Spring	RS44044 ^[6] ^[35] ^[02]	RS55118 RS5118 RS7118 RS999118	RS55118 RS5118 RS7118 RS999118
				1	Adjustable Leaf Kit	RS60612		
1978	All	2½"	0"	2	Leaf Spring	RS44044 ^[6] ^[35] ^[02]	RS55118 RS5118 RS7118 RS999118	RS55118 RS5118 RS7118 RS999118
1977-74	All	3"	0"	2	Leaf Spring	RS44044 ^[6] ^[35] ^[02]	RS55118 RS5118 RS7118 RS999118	RS55118 RS5118 RS7118 RS999118
J20 - 4WD								
1983-81	All	2½"	0"	2	Leaf Spring	RS44044 ^[6] ^[35] ^[02]	RS55118 RS5118 RS7118 RS999118	RS55118 RS5118 RS7118 RS999118
1980-79	All	1½"	1½"	2	Leaf Spring	RS44044 ^[6] ^[35] ^[02]	RS55118 RS5118 RS7118 RS999118	RS55118 RS5118 RS7118 RS999118
				1	Adjustable Leaf Kit	RS60612		
1977-74	All	3"	0"	2	Leaf Spring	RS44044 ^[6] ^[35] ^[02]	RS55118 RS5118 RS7118 RS999118	RS55118 RS5118 RS7118 RS999118
Scrambler - 4WD								
1985-82	All	2½"	2½"	2	Leaf Spring	RS44092 ^[37] ^[02]	RS55113 ^[316] RS5113 ^[316]	RS55118 RS5118
				1	U-Bolt Kit	RS712		
				2	Leaf Spring	RS44192 ^[37] ^[02]	RS7113 RS999113	RS7118 RS999118
				1	U-Bolt Kit	RS711		
1981	All	2½"	2½"	2	Leaf Spring	RS44092 ^[37] ^[02]	RS55119 ^[21] RS5119 ^[21]	RS55118 RS5118
				1	U-Bolt Kit	RS712		
				2	Leaf Spring	RS44192 ^[37] ^[02]	RS7119 RS999119	RS7118 RS999118
				1	U-Bolt Kit	RS711		

^[6] If these vehicles have a Detroit-type driveline, the driveline must be replaced by a Spicer-type driveline. (See Footnote pages for identification) ^[21] On 1976-81 CJ5, CJ7, Scrambler 2½" Suspension System RS5119 & RS999119 may be too short and you must use RS5113 & RS999113 with with Bump Stop Kit No. RS8203. ^[35] Height will vary due to inconsistent factory height. ^[37] Remove 1/2" O.D. x 7/16" I.D. sleeves, if used, from the old spring shackle ends and insert sleeves into the Rancho® bushings. ^[316] Requires Rancho® shock adapter bracket. ^[02] Qty. Req. 2



Suspension

Year	Model	Raised Height		Suspension			Shock Absorbers	
		Front	Rear	Qty	Description	Kit Part No.	Front	Rear
JEEP								
Wagoneer - 4WD								
1989-74	All	2½"	0"	2	Leaf Spring	RS44044 ^[6] ^[35] ^[02]	RS55118 RS5118 RS7118 RS999118	RS55118 RS5118 RS7118 RS999118
Willy's - 4WD								
1958-55	CJ-5, CJ-6	2½"	2½"	2	Leaf Spring	RS44062 ^[02]	RS55113 RS5113 RS7113	RS55113 RS5113 RS7113
				1	U-Bolt Kit	RS714		
				2	Leaf Spring	RS44162 ^[02]	RS99113 RS7113	RS99113 RS7113
				1	U-Bolt Kit	RS711	RS999113	RS999113
1958-46	CJ-2, CJ-3	2½"	2½"	2	Leaf Spring	RS44020 ^[80] ^[02]	RS55119 RS5119 RS7119	RS55113 RS5113 RS7113
				1	U-Bolt Kit	RS714		
				2	Leaf Spring	RS44120 ^[02]	RS7119 RS999119	RS7113 RS999113
				1	U-Bolt Kit	RS711	RS999119	RS999113
1943-42	MB	2½"	2½"	2	Leaf Spring	RS44020 ^[80] ^[02]	RS55119 RS5119 RS7119	RS55113 RS5113 RS7113
				1	U-Bolt Kit	RS714		
				2	Leaf Spring	RS44120 ^[02]	RS7119 RS999119	RS7113 RS999113
				1	U-Bolt Kit	RS711	RS999119	RS999113
Wrangler — JK								
2017-07	4WD; 4 Door; 2" Sport System; Includes Progressive Rate Coil Springs and RS9000XL Shocks	2"	3/4"	RS66119BR9★			Inc.	Inc.
				1	Component Box 1	RS66119BR9		
	4WD; 4 Door; 2" Sport System; Includes Progressive Rate Coil Springs and RS5000X Shocks	2"	3/4"	RS66119BR5★			Inc.	Inc.
				1	Component Box 1	RS66119BR5		
	4WD; 2 Door; 2" Sport System; Includes Progressive Rate Coil Springs and RS9000XL Shocks	2"	3/4"	RS66118BR9★			Inc.	Inc.
				1	Component Box 1	RS66118BR9		
	4WD; 2 Door; 2" Sport System; Includes Progressive Rate Coil Springs and RS5000X Shocks	2"	3/4"	RS66118BR5★			Inc.	Inc.
				1	Component Box 1	RS66118BR5		
	4WD; 4" Short Arm Suspension System; Includes Progressive Rate Coil Springs	4"	3½"	RS66114B★			RS55331 RS5331	RS55332 RS5332
				1	Component Box 1	RS66114B-1	RS7331	RS7330
				1	Component Box 2	RS66114B-2		
				1	Component Box 3	RS66114B-3	RS999331	RS999332
	4WD; 4" Long Arm Suspension System; Includes Progressive Rate Coil Springs. REQUIRED - Transmission Cross Member must be purchased separately based upon model year	4"	3½"	RS66115B★			RS55331 RS5331	RS55332 RS5332
				1	Component Box 1	RS66115B-1	RS7331	RS7330
				1	Component Box 2	RS66115B-2		
				1	Component Box 3	RS66115B-3	RS999331	RS999332
							Cross Member	RS886101 (11-07)
							Cross Member	RS886102 (17-12)
	All; w/ Sport System; Includes Geometry Control Arm Brackets and Progressive Rate Coil Springs	4"	3½"	RS66102B★			RS55331 RS5331	RS55332 RS5332
				1	Component Box 1	RS66102B-1	RS7331	RS7330
				1	Component Box 2	RS66102B-2		
				1	Exhaust Pipe	RS720003 (15-12)	RS999331	RS999332

^[6] If these vehicles have a Detroit-type driveline, the driveline must be replaced by a Spicer-type driveline. (See Footnote pages for identification) ^[35] Height will vary due to inconsistent factory height. ^[80] RS6636 (one kit per axle) is required to replace U-Type Shackle with Plate Type Shackle. ^[02] Qty. Req. 2

Suspension



Year	Model	Raised Height		Suspension			Shock Absorbers	
		Front	Rear	Qty	Description	Kit Part No.	Front	Rear
JEEP								
Wrangler — JK (Cont.)								
2017-07 (Cont.)	All; w/ Sport System; Includes Progressive Rate Coil Springs	3-3/2"	2 1/2"	RS66110B★			RS55329	RS55330
				1	Component Box 1	RS66110B-1	RS5329	RS5330
				1	Component Box 2	RS66110B-2	RS7329	RS7330
				1	Exhaust Pipe	RS720003 (15-12)	RS999329	RS999330
Wrangler — JK Optional Upgrade Components								
2017-07	Front Quick Disconnect Sway Bar Links	—	—	1	Sway Bar Link Kit	RS6756B		
	Geomerty Correction Brackets	2" - 4"	—	1	Bracket Kit	RS62103		
	Front Track Bar	2" - 6"	—	1	Front Track Bar	RS62104		
	Rear Track Bar	—	2' - 6"	1	Rear Track Bar	RS62105		
	High Steer Knuckles	3" - 4"	—	1	Knuckle Set	RS62100		
	Track Bar Relocation Bracket	3"	—	1	Bracket Kit	RS62101		
	Flip Drag Link	—	—	1	Drag Link	RS62102		
		—	—	1	Drag Link	RS62106		
	Adjustable Control Arms	0" - 4"	0" - 4"	1	Complete Set	RS66159B		
	Front Upper Control Arms	0" - 4"	—	1	Front Upper Set	RS66155B		
	Front Lower Control Arms	0" - 4"	—	1	Front Lower Set	RS66156B		
	Rear Upper Control Arms	—	0" - 4"	1	Rear Upper Set	RS66157B		
	Rear Lower Control Arms	—	0" - 4"	1	Rear Lower Set	RS66158B		
	Front Coil Spring Spacer Kit	—	—	1	Coil Spring Spacer Kit	RS70082		
	Cross Over Exhaust Pipe Kit	—	—	1	Exhaust Pipe Kit	RS720003		
	Front Axle Bushing Kit	—	—	1	Suspension Bushing Kit	RS906		

Wrangler — JK								
Wrangler — JK — Steering Stabilizers								
Year	Model	Raised Height		Suspension		Shock Absorbers		
		Front	Rear	Qty	Description	Kit Part No.	Front	Rear
2016-07	All; w/ OEM Steering Damper Mounts; Single Steering Damper	—	—	1	Stabilizer			
					Shock	RS5418	—	
					Bracket	RS7418	—	
	All; w/o OEM Steering Damper Mounts; Single Steering Damper				Shock	RS5407	RS5510	
					Bracket	RS7407	RS5510	
	All; w/o OEM Steering Damper Mounts; Dual Steering Dampers				Shock	RS5405 ^[Q2]	RS64101	
					Bracket	RS7405 ^[Q2]	RS64101	
2009-07	All; w/ OE Steering Damper Mounts; High Clearance Steering Stabilizer; Single Steering Damper				Shock	RS5407	RS5510	
					Bracket	RS7407	RS5510	

Wrangler — TJ/LJ								
2006-97	All; w/ Crawler Short Arm Suspension	3 1/2"	3 1/2"	RS66113B★			RS55255	RS55256
				1	Component Box 1	RS66113B-1	RS5255	RS5256
				1	Component Box 2	RS66113B-2	RS7255	RS7256
				1	Component Box 3	RS66113B-3	RS999255	RS999256
	All; w/ Sport Suspension	2 1/2"	2 1/2"	RS6503B★			RS55239	RS55241
				1	Coils, Control Arms	RS6503B	RS5239	RS5241
							RS7239	RS7241
							RS999239	RS999241

^[Q2] Qty. Req. 2

Suspension



Year	Model	Raised Height		Suspension			Shock Absorbers	
		Front	Rear	Qty	Description	Kit Part No.	Front	Rear
JEEP								
Wrangler — TJ								
Wrangler — TJ — Steering Stabilizers								
Year	Model	Raised Height		Suspension		Shock Absorbers		
		Front	Rear	Qty	Description	Kit Part No.	Front	Rear
2006-97	All; w/ OEM Steering Damper Mounts; Single Steering Damper							
						Shock	Bracket	
						RS5407	—	
						RS7407	—	
Wrangler — YJ								
1995-97	All	2-2 1/2"	2-2 1/2"	2	Leaf Spring	RS44050 ^[Q2]	RS55168	RS55118 ^[Q16]
				1	Brackets, Spacers	RS6444	RS5168	RS5118 ^[Q16]
				1	U-Bolt Kit	RS720	RS7168	RS7118
				2	Leaf Spring	RS44150 ^[Q2]	RS999168	RS999118
				1	U-Bolt Kit	RS721		
Wrangler — YJ — Steering Stabilizers								
Year	Model	Raised Height		Suspension		Shock Absorbers		
		Front	Rear	Qty	Description	Kit Part No.	Front	Rear
1995-87	All; w/ OEM Steering Damper Mounts; Single Steering Damper							
						Shock	Bracket	
						RS5407	—	
						RS7407	—	
LINCOLN								
Mark LT - 4WD								
Mark LT - 4WD — quickLIFT™ Loaded								
Year	Model	Raised Height		Suspension		quickLIFT™		
		Front	Rear	Qty	Description	Kit Part No.	Front	Rear
2008-06	All; w/o 8,200lb GVW	1 1/2"	0"					
						Shock Absorber	Bracket	
						RS999910	—	
						—	RS55286	
						—	RS5286	
						—	RS7286	
						—	RS999286	
Mark LT - 2WD								
Mark LT - 2WD — quickLIFT™ Loaded								
Year	Model	Raised Height		Suspension		quickLIFT™		
		Front	Rear	Qty	Description	Kit Part No.	Front	Rear
2008-06	All	1 3/4"	0"					
						Shock Absorber	Bracket	
						RS999909	—	
						—	RS999285	
MERCURY								
Mountaineer - 4WD								
Mountaineer - 4WD — quickLIFT™ Loaded								
Year	Model	Raised Height		Suspension		quickLIFT™		
		Front	Rear	Qty	Description	Kit Part No.	Front	Rear
2010-06	All	1 3/4"	1"					
						Shock Absorber	Bracket	
						Left	Right	
						RS999939	RS999942	
						RS999924	RS999927	

^[Q2] These leaf springs do not come with bushings. Bushings are in front Kit RS6444. ^[Q16] Requires Rancho® shock adapter bracket. ^[Q2] Qty. Req. 2

Suspension



Year	Model	Raised Height		Suspension			Shock Absorbers	
		Front	Rear	Qty	Description	Kit Part No.	Front	Rear
MERCURY								
Mountaineer - 4WD (Cont.)								
Mountaineer - 4WD — quickLIFT™ Loaded (Cont.)								
Year	Model	Raised Height		Suspension			Shock Absorbers	
2005-02	All; Exc. AWD; w/o Air Suspension	1½"	1¼"	—	—	—	RS999904	—
							Left	—
		Right	—	RS999905				

Mountaineer - 2WD								
Mountaineer - 2WD — quickLIFT™ Loaded								
Year	Model	Raised Height		Suspension			Shock Absorbers	
2010-06	All	1¾"	1"	—	—	—	RS999939	RS999942
							Left	RS999924
		Right	—	RS999934				
2005-02	All; w/o Air Suspension	1½"	1¼"	—	—	—	RS999904	—
							Left	—
		Right	—	RS999905				

NISSAN								
Armada								
Armada — quickLIFT™ Loaded								
Year	Model	Raised Height		Suspension			Shock Absorbers	
2015-05	All; w/o Rear Leveling System	1¾"	1¾"	—	—	—	RS999937	—
							Left	RS999921
		Right	—	RS999306				
		Shock Absorber	—	RS70076 ^[254]				
		Leaf Spring Block Kit	—	RS70076 ^[254]				

NISSAN								
Armada								
Armada — quickLIFT™ Loaded								
Year	Model	Raised Height		Suspension			Shock Absorbers	
2015-05	All; w/o Rear Leveling System	1¾"	1¾"	—	—	—	RS999937	—
							Left	RS999921
		Right	—	RS999306				
		Shock Absorber	—	RS70076 ^[254]				
		Leaf Spring Block Kit	—	RS70076 ^[254]				

Frontier - 4WD								
Year	Model	Raised Height		Suspension			Shock Absorbers	
2004-00	All; w/ V6 Engine	2½"	2½"	1	Control Arm, Ball Joint	RS6593★ ^[209]	RS5188	RS5116
						RS6593 ^[209]	RS999188	—

Frontier - 4WD — quickLIFT™ Loaded								
Year	Model	Raised Height		Suspension			Shock Absorbers	
2016-05	All; Exc. Nismo & Pro-4x	2"	0"	—	—	—	RS999922	—
							—	RS999311

Frontier - 2WD								
Year	Model	Raised Height		Suspension			Shock Absorbers	
2004-00	All; w/ V6 Engine	2½"	2½"	1	Control Arm, Ball Joint	RS6592★ ^[209]	RS5188	RS5116
						RS6592 ^[209]	RS999188	—

^[209] New upper ball joints are not included with this suspension kit but are required to complete the installation, reference instruction sheet for complete listing.
^[254] Rear kit, required to level the rear to the front height.

Suspension



Year	Model	Raised Height		Suspension			Shock Absorbers	
		Front	Rear	Qty	Description	Kit Part No.	Front	Rear
NISSAN								
Frontier - 2WD (Cont.)								
Frontier - 2WD — quickLIFT™ Loaded								
Year	Model	Raised Height		Suspension			Shock Absorbers	
2016-05	All	2"	0"	—	—	—	RS999922	—
							—	RS999311

Pathfinder - 4WD								
Pathfinder - 4WD — quickLIFT™ Loaded								
Year	Model	Raised Height		Suspension			Shock Absorbers	
2012-05	All	2"	1¾"	—	—	—	RS999922	—
							—	RS999312
							—	RS70077 ^[254]

Pathfinder - 2WD								
Pathfinder - 2WD — quickLIFT™ Loaded								
Year	Model	Raised Height		Suspension			Shock Absorbers	
2012-05	All	2"	1¾"	—	—	—	RS999922	—
							—	RS999312
							—	RS70077 ^[254]

Pathfinder - 2WD								
Pathfinder - 2WD — quickLIFT™ Loaded								
Year	Model	Raised Height		Suspension			Shock Absorbers	
2012-05	All	2"	1¾"	—	—	—	RS999922	—
							—	RS999312
							—	RS70077 ^[254]

Titan - 4WD								
Year	Model	Raised Height		Suspension			Shock Absorbers	
2014-04	w/ Automatic Transmission; w/ 5.6L Engine	4"	2½"	1	Component Box 1	RS6594B★	RS5773	RS5304
				1	Component Box 2	RS6594B-1	RS999773	RS999304
				1	Component Box 3	RS6594B-2		
				1	Component Box 4	RS6594B-3		
				1	Component Box 4	RS6594B-4		

Titan - 4WD — quickLIFT™ Loaded								
Year	Model	Raised Height		Suspension			Shock Absorbers	
2015-04	All; Exc. PRO-4X; w/o Off Road Package	1¾"	0"	—	—	—	RS999937	—
							RS999921	—
							—	RS999303

Titan - 2WD								
Year	Model	Raised Height		Suspension			Shock Absorbers	
2014-04	w/ Automatic Transmission; w/ 5.6L Engine	4"	2½"	1	Component Box 1	RS6594B★	RS5773	RS5304
				1	Component Box 2	RS6594B-1	RS999773	RS999304
				1	Component Box 3	RS6594B-2		
				1	Component Box 4	RS6594B-3		
				1	Component Box 4	RS6594B-4		

^[254] Rear kit, required to level the rear to the front height.

Suspension



Year	Model	Raised Height		Suspension			Shock Absorbers	
		Front	Rear	Qty	Description	Kit Part No.	Front	Rear

NISSAN

Titan - 2WD (Cont.)

Titan - 2WD — quickLIFT™ Loaded

Year	Model	Raised Height		quickLIFT™	
		Front	Rear	Front	Rear
2015-04	All; Exc. PRO-4X; w/o Off Road Package	1¾"	0"	Left Shock Absorber	
				Right Shock Absorber	
				RS999937	—

Xterra - 4WD

Year	Model	Front	Rear	Suspension		Front	Rear	
				Qty	Description			
2004-00	All	2½"	2½"	1	Control Arm, Ball Joint	RS6592 ^[209]	RS5188	RS5116
					RS999188	RS999116		

Xterra - 4WD — quickLIFT™ Loaded

Year	Model	Raised Height		quickLIFT™	
		Front	Rear	Front	Rear
2015-05	All	1¾"	1½"	Shock Absorber	
				Leaf Helper Spring	
				RS999922	—

Xterra - 2WD

Year	Model	Front	Rear	Suspension		Front	Rear	
				Qty	Description			
2004-00	All	2½"	2½"	1	Control Arm, Ball Joint	RS6592 ^[209]	RS5188	RS5116
					RS999188	RS999116		

Xterra - 2WD — quickLIFT™ Loaded

Year	Model	Raised Height		quickLIFT™	
		Front	Rear	Front	Rear
2015-05	All	1¾"	1½"	Shock Absorber	
				Leaf Helper Spring	
				RS999922	—

TOYOTA

4Runner - 4WD

Year	Model	Front	Rear	Qty	Description	Kit Part No.	Front	Rear
Upper Control Arms Upgrade Kit	RS64903	—	—					
Rear Block Kit (Optional)	RS70080	—	RS7305					

Suspension



Year	Model	Raised Height		Suspension			Shock Absorbers	
		Front	Rear	Qty	Description	Kit Part No.	Front	Rear

TOYOTA

4Runner

4Runner — quickLIFT™ Loaded

Year	Model	Raised Height		quickLIFT™	
		Front	Rear	Front	Rear
2015-03	All; w/o Delphi REAS Suspension System	2"	1½"	Left Shock Absorber	
				Right Shock Absorber	
				Coil Spring Spacer Kit	
				RS999913	—

4Runner — quickLIFT™ 7000MT

Year	Model	Raised Height		quickLIFT™	
		Front	Rear	Front	Rear
2015-03	All; w/o Delphi REAS Suspension System – (Must Use OE Springs)	2"	0"	Shock Absorber	
				RS7760	—

FJ Cruiser

FJ Cruiser — quickLIFT™ Loaded

Year	Model	Raised Height		quickLIFT™	
		Front	Rear	Front	Rear
2013-07	All	2"	1½"	Left Shock Absorber	
				Right Shock Absorber	
				Coil Spring Spacer Kit	
				RS999913	—

FJ Cruiser — quickLIFT™ 7000MT

Year	Model	Raised Height		quickLIFT™	
		Front	Rear	Front	Rear
2013-07	All – (Must Use OE Springs)	2"	0"	Shock Absorber	
				RS7760	—

Sequoia

Sequoia — quickLIFT™ Loaded

Year	Model	Raised Height		quickLIFT™	
		Front	Rear	Front	Rear
2007-01	All	2¼"	0"	Left Coil Spring Spacer Kit	
				Right Coil Spring Spacer Kit	
				RS999923	—
				RS999931	—

Tacoma - 4WD

Year	Model	Front	Rear	Qty	Description	Kit Part No.	Front	Rear
Component Box 2	RS66901R9-2							
Level It Kit	RS66903R7	Inc.	—					
2016-05	All; Exc. TRD Pro & 5-Lug (Must Use OE Springs)	2½"	0"	1	Upper Control Arms	RS64901	—	—
					Upper Control Arms Upgrade Kit			

^[209] New upper ball joints are not included with this suspension kit but are required to complete the installation, reference instruction sheet for complete listing.

^[254] Rear kit, required to level the rear to the front height.

^[254] Rear kit, required to level the rear to the front height.

Suspension



Year	Model	Raised Height		Suspension			Shock Absorbers	
		Front	Rear	Qty	Description	Kit Part No.	Front	Rear

TOYOTA

Tacoma - 4WD (Cont.)

2016-05 (Cont.)	All; Exc. TRD Pro & 5-Lug	—	1½"	1	Rear Block Kit (Optional)	RS70901	—	RS7319
-----------------	---------------------------	---	-----	---	---------------------------	---------	---	--------

Tacoma - 4WD — quickLIFT™ Loaded

Year	Model	Raised Height		quickLIFT™		
		Front	Rear	Front	Rear	
2015-05	All	2½"-3"	1½"	RS999915	—	
				—	RS999319	
				—	RS70901 ^[254]	
2004-95	All	1¾"	0"			
				Left Shock Absorber	RS999907	—
				Right Shock Absorber	RS999908	—
				Left Shock Absorber	—	RS999226
				Right Shock Absorber	—	RS999180

Tacoma - 4WD — quickLIFT™ 7000MT

Year	Model	Raised Height		quickLIFT™	
		Front	Rear	Front	Rear
2015-07	All – (Must Use OE Springs)	2"	0"	RS7760	—

Tacoma - 2WD

2016-05	All; Includes RS9000XL Shocks	2½"	1½"	RS66901R9★		Inc.	Inc.		
				1	Component Box 1			RS66901R9-1	
				1	Component Box 2			RS66901R9-2	
		All; Exc. TRD Pro & 5-Lug (Must Use OE Springs)	2½"	0"	1	Level It Kit	RS66903R7	Inc.	—
					All; Exc. TRD Pro & 5-Lug; Upper Control Arm Upgrade Kit	2-6"	—	1	Upper Control Arms
All; Exc. TRD Pro & 5-Lug	—	1½"	1	Rear Block Kit (Optional)	RS70901	—	RS7319		

Tacoma - 2WD — quickLIFT™ Loaded

Year	Model	Raised Height		quickLIFT™		
		Front	Rear	Front	Rear	
2015-05	Pre Runner	1¾"	1½"	RS999915	—	
				—	RS999319	
				—	RS70901 ^[254]	
2004-98	Pre Runner	1¾"	0"			
				Left Shock Absorber	RS999907	—
				Right Shock Absorber	RS999908	—
				Left Shock Absorber	—	RS999226
				Right Shock Absorber	—	RS999180

Tacoma - 2WD — quickLIFT™ 7000MT

Year	Model	Raised Height		quickLIFT™	
		Front	Rear	Front	Rear
2015-07	All – (Must Use OE Springs)	2"	0"	RS7760	—



Suspension

Year	Model	Raised Height		Suspension			Shock Absorbers	
		Front	Rear	Qty	Description	Kit Part No.	Front	Rear

TOYOTA

Tundra - 4WD

2016-07	All; Exc. TRD Pro (Must Use OE Springs)	2½"	0"	1	Level It Kit	RS66902R7	Inc.	—
	All; Exc. TRD Pro; Upper Control Arm Upgrade Kit	2-6"	—	1	Upper Control Arms	RS64902	—	—
	All; Exc. TRD Pro	—	1"	1	Rear Block Kit (Optional)	RS70902	—	RS7324

Tundra - 4WD — quickLIFT™ Loaded

Year	Model	Raised Height		quickLIFT™		
		Front	Rear	Front	Rear	
2014-07	All; w/o Crew Max or TRD Package	2¼"	0"			
				Left Shock Absorber	RS999919	—
				Right Shock Absorber	RS999920	—
				—	RS999324	
2006-00	All	2½"	0"			
				Left Shock Absorber	RS999923	—
				Right Shock Absorber	RS999931	—
				—	RS999040	

Tundra - 4WD — quickLIFT™ 7000MT

Year	Model	Raised Height		quickLIFT™	
		Front	Rear	Front	Rear
2014-07	All; w/o TRD Pro – (Must Use OE Springs)	2"	0"	RS7759	—

Tundra - 2WD

Tundra - 2WD — quickLIFT™ 7000MT

Year	Model	Raised Height		quickLIFT™	
		Front	Rear	Front	Rear
2014-07	All – (Must Use OE Springs)	2"	0"	RS7759	—

^[254] Rear kit, required to level the rear to the front height.

Add-A-Leaf/Lev-A-Load



Installation of a Rancho® Suspension System can increase the risk of vehicle rollover in abrupt maneuvers.

Many states have laws governing modification of original equipment suspension systems. Such laws may prohibit any modification which adversely affects safety or any modification altering the suspension more than a specific number of inches. Rancho® Suspension recommends that you contact local law enforcement in your area before modifying your suspension.

Rancho® does not recommend or endorse the use of its products in conjunction with those of other aftermarket suspension or lift kit manufacturers.

Do not use on vehicles with a mechanical Link Rear Proportioning Valve. Height may vary due to condition of Stock Springs. Check U-bolt length prior to installation, to see if there is enough threaded length to accommodate the new Add-A-Leaf. Approx. 1/2" to 3/4".

YEAR	MODEL	ADD-A-LEAF (FRONT & REAR)				LEV-A-LOAD (REAR)		
		FRONT LEAF KIT 1-1½" R.Ht.	REAR LEAF KIT		MINI-MID COMP KIT	FULL SIZE (ORDER 1 EACH)		
			SOFT RIDE 1-1½" R.Ht.	HEAVY DUTY 1-2" R.Ht. 2-3" R.Ht.		LEAF KIT	BRKT KIT	
CHEVROLET								
CHEVROLET — Blazer 4 W.D. Full Size (K & V Models)								
1995-92	4WD Blazer Full Size	—	—	—	—	—	—	RS50616
1991-86	4WD Blazer Full Size	RS50212	—	RS60012	—	—	—	RS50616
1991-69	4WD Blazer Full Size (¾" Lift)	—	RS60612	—	—	—	—	—
1985-69	4WD Blazer Full Size	RS50012	—	RS60012	—	—	—	RS50616
CHEVROLET — Blazer 2 W.D. Full Size (C Models)								
1983-69	2WD Blazer Full Size	—	—	RS60012	—	—	—	RS50616
	2WD Blazer Full Size (¾" Lift)	—	RS60612	—	—	—	—	—
CHEVROLET — Pickup (1/2 Ton) 4 W.D. (Silverado, K & V Models)								
2007-99	4WD Silverado 1500 (1/2 Ton) Pickup	—	RS60645	—	—	—	—	—
1998-88	4WD K-1500 (1/2 Ton)	—	—	—	—	—	—	RS50616
1987	4WD V-10 (1/2 Ton)	RS50212	—	RS60012	—	—	—	RS50616
	4WD V-10 (1/2 Ton) (¾" Lift)	—	RS60612	—	—	—	—	—
1986-73	4WD K-10 (1/2 Ton)	RS50012	—	RS60012	—	—	—	RS50616
	4WD K-10 (1/2 Ton) (¾" Lift)	—	RS60612	—	—	—	—	—
1972-63	4WD K-10 (1/2 Ton)	RS50012	—	RS60012	—	—	—	RS50616
CHEVROLET — Pickup (1/2 Ton) 2 W.D. (Silverado, C & R Models)								
1987	2WD R-10 (1/2 Ton)	—	—	RS60012	—	—	—	RS50616
	2WD R-10 (1/2 Ton) (¾" Lift)	—	RS60612	—	—	—	—	—
1986-73	2WD C-10 (1/2 Ton)	—	—	RS60012	—	—	—	RS50616
	2WD C-10 (1/2 Ton) (¾" Lift)	—	RS60612	—	—	—	—	—
CHEVROLET — Pickup (3/4 Ton) 4 W.D. (Silverado, K & V Models)								
1987	4WD V-20 (3/4 Ton)	RS50212	—	RS60012	—	—	—	RS50616
	4WD V-20 (3/4 Ton) (¾" Lift)	—	RS60612	—	—	—	—	—
1986-73	4WD K-20 (3/4 Ton)	RS50012	—	RS60012	—	—	—	RS50616
	4WD K-20 (3/4 Ton) (¾" Lift)	—	RS60612	—	—	—	—	—
1972-63	4WD K-20 (3/4 Ton)	RS50012	—	RS60012	—	—	—	RS50616
CHEVROLET — Pickup (3/4 Ton) 2 W.D. (Silverado, C & R Models)								
1989-87	2WD R-20, R-2500 (3/4 Ton)	—	—	RS60012	—	—	—	RS50616
	2WD R-20, R-2500 (3/4 Ton) (¾" Lift)	—	RS60612	—	—	—	—	—
1986-73	2WD C-20 (3/4 Ton)	—	—	RS60012	—	—	—	RS50616
	2WD C-20 (3/4 Ton) (¾" Lift)	—	RS60612	—	—	—	—	—
1972-63	2WD C-20 (3/4 Ton) w/ Rear Leaf Spring	—	—	RS60012	—	—	—	RS50616



Add-A-Leaf/Lev-A-Load

YEAR	MODEL	ADD-A-LEAF (FRONT & REAR)				LEV-A-LOAD (REAR)		
		FRONT LEAF KIT 1-1½" R.Ht.	REAR LEAF KIT		MINI-MID COMP KIT	FULL SIZE (ORDER 1 EACH)		
			SOFT RIDE 1-1½" R.Ht.	HEAVY DUTY 1-2" R.Ht. 2-3" R.Ht.		LEAF KIT	BRKT KIT	
CHEVROLET (Cont.)								
CHEVROLET — Pickup LUV (Light Duty) 4 W.D.								
1982-72	4WD Luv Mini Pickup	—	—	RS60612	—	—	—	—
CHEVROLET — Pickup LUV (Light Duty) 2 W.D.								
1982-72	2WD Luv Mini	—	—	RS60612	—	—	—	—
CHEVROLET — Suburban 4 W.D.								
1991-86	Suburban 1500 4WD – Exc. Models with lever-activated rear brake proportioning valve	RS50212	—	RS60012	—	—	—	RS50616
1991-73	4WD Suburban (¾" Lift) – Exc. Models with lever-activated rear brake proportioning valve	—	RS60612	—	—	—	—	—
1985-73	Suburban 1500 4WD – Exc. Models with lever-activated rear brake proportioning valve	RS50012	—	RS60012	—	—	—	RS50616
1972-63	Suburban 1500 4WD	RS50012	—	RS60012	—	—	—	RS50616
CHEVROLET — Suburban 2 W.D.								
1991-73	2WD Suburban	—	—	RS60012	—	—	—	RS50616
	2WD Suburban (¾" Lift)	—	RS60612	—	—	—	—	—
1972-63	2WD Suburban w/ Rear Leaf Spring	—	—	RS60012	—	—	—	RS50616
CHEVROLET — Van (1/2 Ton) Express & G Models - Inc. Sportvan								
1990-71	G-10 (1/2 Ton) w/ rear leaf springs	—	—	RS60612	—	—	—	—
DODGE								
DODGE — Pickup (1/2 Ton) 4 W.D. (Ram 1500 & W Models)								
1993-61	4WD W100, W150 (1/2 Ton)	RS50212	RS60612	RS60012	—	—	—	RS50616
DODGE — Pickup (1/2 Ton) 2 W.D. (Ram 1500 & D Models)								
1993-61	2WD D100, D150 (1/2 Ton)	—	RS60612	RS60012	—	—	—	RS5061612
DODGE — Pickup (3/4 Ton) 4 W.D. (Ram 2500 & W Models)								
1993-61	4WD W200, W250 (3/4 Ton)	RS50212	RS60612	RS60012	—	—	—	RS50616
DODGE — Pickup (3/4 Ton) 2 W.D. (Ram 2500 & D Models)								
1993-61	2WD D200, D250 (3/4 Ton)	—	RS60612	RS60012	—	—	—	RS5061612
DODGE — Pickup (1 Ton) 4 W.D. (Ram 3500 & W Models)								
1993-61	4WD W300, W350 (1 Ton)	RS50212	RS60612	RS60012	—	—	—	RS50616
DODGE — Pickup (1 Ton) 2 W.D. (Ram 3500 & D Models)								
1993-61	2WD D300, D350 (1 Ton)	—	RS60612	RS60012	—	—	—	RS50616
DODGE — Pickup Ram 50 (D-50 Light Duty) 4 W.D.								
1984	4WD D50 Mini	—	—	RS60612	—	—	—	—
DODGE — Pickup Ram 50 (D-50 Light Duty) 2 W.D.								
1985-79	2WD D50 Mini	—	—	RS60612	—	—	—	—
DODGE — Ramcharger 4 W.D.								
1995-61	4WD Ramcharger	RS50212	RS60612	RS60012	—	—	—	RS50616
DODGE — Ramcharger 2 W.D.								
1995-61	2WD Ramcharger	—	RS60612	RS60012	—	—	—	RS50616
DODGE — Van (1/2 Ton) Ram & B Models - Inc. Wagon								
1990-71	B100, B150 (1/2 Ton) w/ rear leaf springs	—	—	RS60612	—	—	—	—
FORD								
FORD — Bronco (Full Size Models) 4 W.D.								
1977-66	4WD Bronco	—	—	RS60612	—	—	—	—

Add-A-Leaf/Lev-A-Load



YEAR	MODEL	ADD-A-LEAF (FRONT & REAR)				LEV-A-LOAD (REAR)		
		FRONT LEAF KIT 1-1½" R.Ht.	SOFT RIDE 1-1½" R.Ht.	REAR LEAF KIT		MINI-MID COMP KIT	FULL SIZE (ORDER 1 EACH)	
				1-2" R.Ht.	2-3" R.Ht.		LEAF KIT	BRKT KIT
FORD (Cont.)								
FORD — Pickup (1/2 Ton) 4 W.D. (F Series)								
2017-09	4WD F-100, F-150	—	—	RS60501	—	—	—	—
1993-80	4WD F-100, F-150 (1/2 Ton) w/ 2½" wide leaf springs	—	—	—	—	—	—	RS50616
FORD — Pickup (1/2 Ton) 2 W.D. (F Series)								
1993-80	2WD F-100, F-150 (1/2 Ton) w/ 2½" wide leaf springs	—	—	—	—	—	—	RS50616
1979-62	2WD F-100, F-150 (1/2 Ton)	—	—	RS60012	—	—	—	RS50616
FORD — Pickup (3/4 Ton) 4 W.D. (F Series)								
2007-99	4WD F-250 Superduty (3/4 Ton)	—	—	—	RS60642	—	—	—
1993-80	4WD F-250 (3/4 Ton) w/ 2½" wide leaf springs	—	—	—	—	—	—	RS50616
FORD — Pickup (3/4 Ton) 2 W.D. (F Series)								
1993-80	2WD F-250 (3/4 Ton) w/ 2½" wide leaf springs	—	—	—	—	—	—	RS50616
1979-57	2WD F-250 (3/4 Ton)	—	—	—	—	—	—	RS50616
FORD — Pickup (1 Ton) 4 W.D. (F Series)								
2007-99	4WD F-350 Superduty (1 Ton) FORD – Pickup Courier (Light Duty)	—	—	—	RS60642	—	—	—
1984-72	2WD Courier Mini	—	RS60612	—	—	—	—	—
FORD — Pickup Ranger (Light Duty) 4 W.D.								
1992-83	4WD Ranger (¾" Lift)	—	RS60612	—	—	—	—	—
FORD — Pickup Ranger (Light Duty) 2 W.D.								
1992-83	2WD Ranger (¾" Lift)	—	RS60612	—	—	—	—	—
FORD — Van (1/2 Ton) E Series - Inc. Club Wagon								
1991-65	E-100, E-150 (1/2 Ton) w/ 2½" rear leaf springs	—	—	RS60612 ^[50]	—	—	—	—
GMC								
GMC — Jimmy 4 W.D. Full Size (K & V Models)								
1995-92	4WD Jimmy Full Size	—	—	—	—	—	—	RS50616
1991-86	4WD Jimmy Full Size	RS50212	—	RS60012	—	—	—	RS50616
1991-69	4WD Jimmy Full Size (¾" Lift)	—	RS60612	—	—	—	—	—
1985-69	4WD Jimmy Full Size	RS50012	—	RS60012	—	—	—	RS50616
GMC — Jimmy 2 W.D. Full Size (C Models)								
1983-69	2WD Jimmy Full Size	—	—	RS60012	—	—	—	RS50616
	2WD Jimmy Full Size (¾" Lift)	—	RS60612	—	—	—	—	—
GMC — Pickup (1/2 Ton) 4 W.D. (Sierra, K & V Models)								
2007-99	4WD Sierra 1500 (1/2 Ton) Pickup	—	RS60645	—	—	—	—	—
1998-88	4WD K-1500 (1/2 Ton)	—	—	—	—	—	—	RS50616
1987	4WD V-1500 (1/2 Ton)	RS50212	—	RS60012	—	—	—	RS50616
	4WD V-1500 (1/2 Ton) (¾" Lift)	—	RS60612	—	—	—	—	—
1986-73	4WD K-1500 (1/2 Ton)	RS50012	—	RS60012	—	—	—	RS50616
	4WD K-1500 (1/2 Ton) (¾" Lift)	—	RS60612	—	—	—	—	—
1972-63	4WD K-1500 (1/2 Ton)	RS50012	—	RS60012	—	—	—	RS50616
GMC — Pickup (1/2 Ton) 2 W.D. (Sierra, C & R Models)								
1987	2WD R-1500 (1/2 Ton)	—	—	RS60012	—	—	—	RS50616
	2WD R-1500 (1/2 Ton) (¾" Lift)	—	RS60612	—	—	—	—	—
1986-73	2WD C-1500 (1/2 Ton)	—	—	RS60012	—	—	—	RS50616
	2WD C-1500 (1/2 Ton) (¾" Lift)	—	RS60612	—	—	—	—	—

^[50] May need to reuse stock center pin, check length before disassembly. Add-A-Leaf may need to be drilled for larger stock center pin bolt.



Add-A-Leaf/Lev-A-Load

YEAR	MODEL	ADD-A-LEAF (FRONT & REAR)				LEV-A-LOAD (REAR)		
		FRONT LEAF KIT 1-1½" R.Ht.	SOFT RIDE 1-1½" R.Ht.	REAR LEAF KIT		MINI-MID COMP KIT	FULL SIZE (ORDER 1 EACH)	
				1-2" R.Ht.	2-3" R.Ht.		LEAF KIT	BRKT KIT
GMC (Cont.)								
GMC — Pickup (3/4 Ton) 4 W.D. (Sierra, K & V Models)								
1987	4WD V-2500 (3/4 Ton)	RS50212	—	RS60012	—	—	—	RS50616
	4WD V-2500 (3/4 Ton) (¾" Lift)	—	RS60612	—	—	—	—	—
1986-73	4WD K-2500 (3/4 Ton)	RS50012	—	RS60012	—	—	—	RS50616
	4WD K-2500 (3/4 Ton) (¾" Lift)	—	RS60612	—	—	—	—	—
1972-63	4WD K-2500 (3/4 Ton)	RS50012	—	RS60012	—	—	—	RS50616
GMC — Pickup (3/4 Ton) 2 W.D. (Sierra, C & R Models)								
1989-87	2WD R-2500 (3/4 Ton)	—	—	RS60012	—	—	—	RS50616
	2WD R-2500 (3/4 Ton) (¾" Lift)	—	RS60612	—	—	—	—	—
1986-73	2WD C-2500 (3/4 Ton)	—	—	RS60012	—	—	—	RS50616
	2WD C-2500 (3/4 Ton) (¾" Lift)	—	RS60612	—	—	—	—	—
1972-63	2WD C-2500 (3/4 Ton) w/ Rear Leaf Spring	—	—	RS60012	—	—	—	RS50616
GMC — Suburban 4 W.D.								
1991-86	Suburban 1500 4WD – Exc. Models with lever-activated rear brake proportioning valve	RS50212	—	RS60012	—	—	—	RS50616
1991-73	4WD Suburban (¾" Lift) – Exc. Models with lever-activated rear brake proportioning valve	—	RS60612	—	—	—	—	—
1985-73	Suburban 1500 4WD – Exc. Models with lever-activated rear brake proportioning valve	RS50012	—	RS60012	—	—	—	RS50616
1972-63	Suburban 1500 4WD	RS50012	—	RS60012	—	—	—	RS50616
GMC — Suburban 2 W.D. (Light Trucks)								
1991-73	2WD Suburban	—	—	RS60012	—	—	—	RS50616
	2WD Suburban (¾" Lift)	—	RS60612	—	—	—	—	—
1972-63	2WD Suburban w/ Rear Leaf Spring	—	—	RS60012	—	—	—	RS50616
GMC — Van (1/2 Ton) Savana & G Models - Inc. Rally & Vandura								
1990-71	G-1500 (1/2 Ton) w/ rear leaf springs	—	—	RS60612	—	—	—	—
INTERNATIONAL								
INTERNATIONAL — Pickup (Full Size) 4 W.D.								
1975-60	4WD IHC Pickup	RS5021249	—	RS60012	—	—	—	—
INTERNATIONAL — Pickup (Full Size) 2 W.D.								
1975-60	2WD IHC Pickup	RS5021249	—	RS60012	—	—	—	—
INTERNATIONAL — Travelall 4 W.D.								
1975-60	4WD IHC Travelall	RS5021249	—	RS60012	—	—	—	—
INTERNATIONAL — Travelall 2 W.D.								
1975-60	2WD IHC Travelall	RS5021249	—	RS60012	—	—	—	—
JEEP								
JEEP — Cherokee								
2002-84	Cherokee XJ	—	RS6091351	—	—	—	—	—
JEEP — CJ Series 4 W.D.								
1986-76	4WD CJ5, CJ7	—	—	RS60612	—	—	—	—
JEEP — Jeepster (Inc. Commando) 4 W.D.								
1973-69	4WD Jeepster, Commando - multi leaf only	—	—	RS60612	—	—	—	—
1968-67	4WD Jeepster, C101	—	—	RS60612	—	—	—	—

Add-A-Leaf/Lev-A-Load



YEAR	MODEL	ADD-A-LEAF (FRONT & REAR)				LEV-A-LOAD (REAR)		
		FRONT LEAF KIT 1-1½" R.Ht.	REAR LEAF KIT			MINI-MID COMP KIT	FULL SIZE (ORDER 1 EACH)	
			SOFT RIDE 1-1½" R.Ht.	HEAVY DUTY 1-2" R.Ht.	2-3" R.Ht.		LEAF KIT	BRKT KIT
JEEP (Cont.)								
JEEP — Pickup Comanche (MJ Series) 4 W.D.								
1992-86	4WD Comanche Mid Size	—	RS6091351	—	—	—	—	—
JEEP — Pickup Comanche (MJ Series) 2 W.D.								
1992-86	2WD Comanche Mid Size	—	RS6091351	—	—	—	—	—
JEEP — Pickup Gladiator (J Series) 4 W.D.								
1973-65	4WD Gladiator	—	—	RS60012	—	—	—	—
JEEP — Pickup Pioneer (J Series) 4 W.D.								
1986-74	4WD J10 (1/2 Ton)	RS50212	RS60612	RS60012	—	—	—	—
	4WD J20 (3/4 Ton)	RS50212	—	RS60012	—	—	—	—
JEEP — Scrambler 4 W.D.								
1986-76	4WD Scrambler	—	—	RS60612	—	—	—	—
JEEP — Wagoneer 4 W.D.								
1990-63	4WD Wagoneer Full Size	RS50212	RS60612	RS60012	—	—	—	—
JEEP — Wrangler (YJ Series)								
1995-87	Wrangler YJ 4WD	RS60613	—	RS6061315	—	—	—	—
LAND ROVER								
LAND ROVER — Defender 90								
1981-59	4WD All	RS60612	—	RS60612	—	—	—	—
LAND ROVER — Range Rover								
1981-59	4WD All	RS60612	—	RS60612	—	—	—	—
MAZDA								
MAZDA — Pickup B Series 2 W.D.								
1984-72	2WD B2000, B2200	—	RS60612	—	—	—	—	—
MITSUBISHI								
MITSUBISHI — Pickup Series 4 W.D.								
1984-82	4WD Pickup	—	—	RS60612	—	—	—	—
MITSUBISHI — Pickup Series 2 W.D.								
1984-82	2WD Pickup	—	—	RS60612	—	—	—	—
NISSAN								
NISSAN — Pickup Series 4 W.D.								
1986-83	4WD Pickup	—	—	—	RS60612 ³⁰	—	—	—
1982-68	4WD Pickup	—	—	RS60612	—	—	—	—
NISSAN — Pickup Series 2 W.D.								
1986-83	2WD Pickup	—	—	—	RS6061230	—	—	—
1982-68	2WD Pickup	—	—	RS60612	—	—	—	—
PLYMOUTH								
PLYMOUTH — Arrow (Light Duty) Pickup 2 W.D.								
1982-79	2WD Arrow Mini	—	—	RS60612	—	—	—	—
PLYMOUTH — PB Models (1/2 Ton) Van								
1983-71	PB100, PB150 (1/2 Ton)	—	—	RS60612	—	—	—	—
PLYMOUTH — Trailduster 4 W.D.								
1978-61	4WD Trailduster	RS50212	RS60612	RS60012	—	—	—	RS50616
PLYMOUTH — Trailduster 2 W.D.								
1978-61	2WD Trailduster	—	RS60612	RS60012	—	—	—	RS50616

³⁰ Kit RS60612 will work on 1983-86 Nissan but raises rear 2"-3".



Add-A-Leaf/Lev-A-Load

YEAR	MODEL	ADD-A-LEAF (FRONT & REAR)				LEV-A-LOAD (REAR)		
		FRONT LEAF KIT 1-1½" R.Ht.	REAR LEAF KIT			MINI-MID COMP KIT	FULL SIZE (ORDER 1 EACH)	
			SOFT RIDE 1-1½" R.Ht.	HEAVY DUTY 1-2" R.Ht.	2-3" R.Ht.		LEAF KIT	BRKT KIT
TOYOTA								
TOYOTA — 4 Runner								
1989-84	4WD 4 Runner	—	—	RS6061240	—	—	—	—
TOYOTA — Landcruiser								
1984-55	4WD FJ25, FJ40, FJ43, FJ55, FJ60	RS60612	—	RS60612	—	—	—	—
TOYOTA — Pickup (Compact) Series 4 W.D.								
1988-79	4WD Mini Pickup	—	—	RS6061240	—	—	—	—
TOYOTA — Pickup (Compact) Series 2 W.D.								
1983-63	2WD Mini Pickup	—	—	RS60612	—	—	—	—

Global Shocks (Non-US)



Year	Qualifier	Raised Height	RS9000XL		RS5000	
			Front	Rear	Front	Rear
ARO						
Aro — Aro						
2008-76	240, 243, 244	0	—	RS999353	—	—
BEDFORD COMMERCIALS						
Bedford Commercials — KB Series						
—	KB Series	0	RS999214	RS999341	RS5214	—
DAIHATSU						
Daihatsu — Feroza						
2008-Oct 88	4WD - F300 Series – Exc. F310 Series	0	RS999214	—	RS5214	RS5117
Daihatsu — Rocky						
May 97-Aug 90	All	0	—	—	—	RS5136
Daihatsu — Taft / Rocky / Four Track						
2008-May 93	4WD Rocky F 73, F 78, F 98	0	RS999029	RS999236	RS5029	RS5236
Apr 93-84	4WD F 77, F 87	0	—	RS999334	RS5117	—
Apr 94-84	4WD Rocky (Wild Cat), F 70, F 75, F 80, F 85	0	—	—	RS5117	RS5117
1984-79	4WD F 25, F 55, F 65	0	—	RS999334	—	—
FORD						
Ford — Maverick						
Jun 96-93	Maverick	0	RS999322	RS999344	—	—
2003-Jul 96	4 Door	0	RS999332	RS999344	—	—
	2 Door	0	RS999322	RS999344	—	—
Ford — Ranger						
2011-98	PN105	0	RS999229	RS999126	RS5229	RS5126
2011-01	J97	0	RS999214	RS999321	RS5214	—
HOLDEN						
Holden — Colorado						
2012-09	2WD	0	—	—	RS5791	—
Holden — Frontera (See Opel Frontera)						
Sep 95-91	2 Door Frontera Sport with Leaf Spring	0	RS999214	—	RS5214	RS55118 RS5118
	4 Door Frontera with Leaf Spring	0	RS999214	RS999341	RS5214	—
1999-Sep 95	Frontera with Coil Spring	0	RS999318	RS999215	—	RS5215
2008-99	2 Door Frontera	0	RS999214	—	RS5214	—
	4 Door Frontera	0	RS999318	—	—	—
Holden — Jackaroo (See Isuzu Trooper)						
Oct 86-83	UBS 4x4, Short Wheel Base & Long Wheel Base	0	RS999214	RS999341	RS5214	—
1991-Nov 86	UBS 4x4, Short Wheel Base & Long Wheel Base	0	RS999214	RS999179	RS5214	RS5179
2008-92	All	0	RS999214	RS999215	RS5214	RS5215
Holden — Rodeo						
2008-03	2WD	0	—	—	RS5791	—

Global Shocks (Non-US)



Year	Qualifier	Raised Height	RS9000XL		RS5000	
			Front	Rear	Front	Rear
ISUZU						
Isuzu — D-Max						
2012-02	2WD	0	RS999791	—	RS5791	—
Isuzu — Mu						
May 98-May 89	Exc. Semi-Active Suspension	0	RS999214	RS999008	RS5214	RS5008
Isuzu — Trooper / Bighorn / Jackaroo						
Oct 86-83	UBS 4x4, Short Wheel Base & Long Wheel Base	0	RS999214	RS999341	RS5214	—
1991-Nov 86	UBS 4x4, Short Wheel Base & Long Wheel Base	0	RS999214	RS999179	RS5214	RS5179
2008-92	All	0	RS999214	RS999215	RS5214	RS5215
ISUZU COMMERCIALS						
Isuzu Commercials — Pick Up						
Jul 86-80	KB 2 & KBD 2 Series 4x2	0	RS999214	RS999341	RS5214	—
2009-Aug 80	KB4 & KBD 4 Series 4x4 Short Wheel Base & Long Wheel Base	0	RS999214	RS999341	RS5214	—
2008-Aug 86	KB 2 & KB2 Series 4x2 Short Wheel base & Long Wheel Base	0	—	RS999341	—	—
JEEP						
Jeep — Models						
—	Bravo, CJ 3, CJ 6	0	—	RS999119	—	RS55119 RS5119
	Comando S, VJ	0	RS999119	RS999113	RS55119 RS5119	RS55113 RS5113
1986-82	CJ 5, CJ 6, CJ7	0	RS999113	RS999113	RS55113 RS5113	RS55113 RS5113
1990-84	Cherokee (XJ)	0	RS999128	RS999129	RS55128 RS5128	RS55129 RS5129
1995-87	YJ Wrangler, Laredo	0	RS999128	RS999240	RS55128 RS5128	RS55240 RS5240
LADA						
Lada — Niva						
2008-78	2121 4x4	0	RS999337	RS999338	—	—
LAND ROVER						
Land Rover — Defender						
1995-83	90", 110", 130", W.B. & Defender w/ rear coil springs only	0-30	RS999159	RS999157	RS5159	RS5157
1984-59	109" W.B. 1 Ton Version	0-30	—	RS999157	—	RS5157
Land Rover — Discovery						
—	1300 (Built in Europe)	—	RS999226	—	RS55226 RS5226	—
1953-48	Land Rover	—	—	RS999119	—	RS55119 RS5119
1953-49	Land Rover	—	RS999119	RS999119	RS55119 RS5119	RS55119 RS5119
2008-83	90, 110, 130 & Defender	—	RS999339	RS999340	—	—
1999-89	Discovery	0	RS999339	RS999340	—	—
2005-99	Discovery – Excluding Active Roll & Rear Air Suspension	0	—	RS999361	—	—
2005-00	Discovery with Active Roll – Exc. Rear Air Suspension	0	—	—	—	—
2005-01	Discovery with Rear Air Suspension – Exc. Active Roll	0	RS999361	RS999361	—	—
2005-02	Discovery with Active Roll & Rear Air Suspension	0	RS999362	RS999361	—	—

Global Shocks (Non-US)



Year	Qualifier	Raised Height	RS9000XL		RS5000	
			Front	Rear	Front	Rear
LAND ROVER (Cont.)						
Land Rover — Discovery Type 2						
2003-99	w/ air susp	0	—	RS999361	—	—
Land Rover — Land Rover						
1949-48	All	0	—	RS999119	—	RS55119
1953-49	All	0	RS999119	RS999119	RS55119	RS55119
1958-53	Land Rover 107" Wheel Base	0	—	RS999226	—	RS55226 RS5226
2008-83	90, 110, 130 Defender	0	RS999339	RS999340	—	—
—	1300	0	RS999226	—	RS55226 RS5226	—
—	1300 (Built in Europe)	0	RS999226	—	RS55226 RS5226	—
Land Rover — Range Rover						
1994-70	Chassis # GA417084 – Exc. Air Susp	0	RS999339	RS999340	—	—
2002-99	All	0	RS999362	RS999363	—	—
1994-70	Range Rover Chassis Number GA417084 – Exc. Air Suspension	0	RS999339	RS999340	—	—
1994-Aug 92	Range Rover with Air Suspension	0	RS999207	—	RS5207	—
1996-94	Range Rover Classic – Exc. Air Suspension	0	RS999339	RS999340	—	—
	Range Rover Classic with Air Suspension	0	RS999207	—	RS5207	—
2002-94	Range Rover with Air Suspension	0	RS999362	RS999363	—	—
Land Rover — Santana						
—	Santana, 88, 2.5 DC & 2500 DC	0	—	RS999226	—	RS55226 RS5226
MAZDA						
Mazda — Proceed						
Feb 99-Nov 89	U66M	0	—	—	RS5039	RS5114
Mazda — Proceed Marvie						
Feb 99-Dec 90	UV66R, UVL6R, UV56R	0	—	—	RS5039	RS5114
MITSUBISHI						
Mitsubishi — Jeep						
Jun 98-61	J57 2.6, J50 – Exc. J57 2.6	0	—	—	RS55113 RS5113	RS55113 RS5113
1985-54	CJ, J3, J3R, J52, J54, J56, J58	0	RS999335	RS999335	RS55119 RS5119	RS55119 RS5119
Mitsubishi — Pajero / Shogun						
Feb 91-Apr 82	L 042 G, L 043 G, L 044 G, L 047 G, L 048 G, L 049 G, P 25 L	0	—	RS999118	—	RS55118 RS5118
Feb 91-Jun 89	L 141 G, L 144 G, L 146 G, L 149 G	0	—	—	—	RS5203
2008-91	V 21, V 24, V 41, V 44, V 46 – Exc. 3.0 V 6, 3.5 V 6 & Cars with electronic adjustable shock absorber	0	RS999223	RS999213	RS5223	RS5213
2008-99	Pajero Sport 2.5 D, K 94 W	0	RS999223	RS999364	RS5223	—
	Pajero Sport 3.0 3.0 K 96 W	0	RS999223	RS999364	RS5223	—
2008-Sep 99	V 64 W, V 65 W, V 68 W, V 74 W, V 75 W, V 78 W	0	RS999802	RS999365	—	—
Mitsubishi — Strada						
May 97-May 91	All	0	—	RS999333	—	RS5116

Global Shocks (Non-US)



Year	Qualifier	Raised Height	RS9000XL		RS5000	
			Front	Rear	Front	Rear
MITSUBISHI (Cont.)						
Mitsubishi — Triton / L200						
1996-86	4x4: 2000 - K22T, 2500D - K24T, 2000 - K32T, 2600 - K33T, 2500 TD - K34T	0	—	—	RS5602	RS55118 RS5118
2005-96	GLX, HPE	0	—	RS999350	RS5609	—
2006-96	4x4: 2400 - K75T, 2500 TD - K74T	0	RS999322	RS999010	—	RS5010
2012-06	ML Series, MN Series	0	RS999801	RS999118	—	—
NISSAN						
Nissan — Caravan						
2012-Nov 87	4WD	0	RS999214	RS999334	—	—
Apr 01-Sep 86	2WD	0	—	RS999113	—	—
Nissan — Datsun						
Jan 97-Jan 82	4WD	0	—	RS999113	RS5605	RS55113 RS5113
Aug 02-Aug 85	2WD	0	—	RS999113	—	RS55113 RS5113
Nissan — Mistral						
Jul 98-Jun 94	4WD	0	RS999214	RS999118	RS5214	RS55118 RS5118
Nissan — Pathfinder						
1993-87	WD 21 – Exc. Cars with electronic adjustable shock absorbers	0	RS999214	RS999118	RS5214	RS55118 RS5118
		0	RS999322	RS999344	—	—
Nissan — Patrol						
Jun 82-80	160/260	0	RS999204	—	—	RS5117
2008-Apr 89	160/260/743 (NMISA)	0	RS999204	RS999344	—	—
2014-98	4WD GU/GUII	0	RS999342	RS999343	—	—
Sep 97-Aug 87	Y60 Short Wheel Base & Long Wheel Base	0	RS999342	RS999343	—	—
2008-Oct 97	Y61 Short Wheel Base & Long Wheel Base	0	RS999201	RS999202	—	RS5202
Nissan — Safari						
Oct 87-Aug 82	4WD	0	—	RS999334	—	RS5117
Nov 02-Nov 87	4WD	0	RS999201	RS999202	RS5201	RS5202
Nissan — Terrano II						
2008-Feb 93	R 20 2 Door Hard Top with Short Wheel Base	0	RS999322	RS999344	—	—
Sep 95-Aug 86	WD 21 – Exc. Cars with electronic adjustable shock absorbers	0	RS999214	RS999118	RS5214	RS55118 RS5118
1993-87	WD 21 – Exc. Cars with electronic adjustable shock absorbers	0	RS999322	RS999344	—	—
Nissan — Cab, King Cab, Navara						
1978-65	520, 521, 620	0	RS999214	RS999334	RS5214	—
Aug 85-Oct 79	4x2 720 Series	0	RS999250	RS999334	—	—
Dec 81-Oct 79	4x4 720 Series, King Cab	0	RS999250	RS999334	—	—
Aug 85-Jan 82	4x4 720 Series, King Cab	0	RS999250	RS999334	—	—
Jan 98-Sep 85	4x2 GD21	0	RS999214	—	RS5214	RS55113 RS5113

Global Shocks (Non-US)



Year	Qualifier	Raised Height	RS9000XL		RS5000	
			Front	Rear	Front	Rear
NISSAN (Cont.)						
Nissan — Cab, King Cab, Navara (Cont.)						
Jan 98- Sep 85 (Cont.)	4x4 MD21	0	RS999188	—	RS5188	—
Jul 05- Feb 98	4x2 D 22	0	RS999214	—	RS5214	RS55113 RS5113
	4x4 D 22	0	RS999188	RS999341	RS5188	—
Dec 81- Oct 79	4x4 720 Series	0	RS999250	RS999334	—	—
Aug 85- Jan 82	4x4 720 Series	0	RS999250	RS999334	—	—
2012-05	4WD	0	RS999787	RS999311	—	—
OPEL						
Opel — Frontera						
Sep 95- 91	2 Door Frontera Sport with Leaf Spring	0	RS999214	—	RS5214	RS55118 RS5118
	4 Door Frontera with Leaf Spring	0	RS999214	RS999341	RS5214	—
1999- Sep 95	Frontera with Coil Spring	0	RS999318	RS999215	—	RS5215
2008-99	2 Door Frontera	0	RS999214	—	RS5214	—
	4 Door Frontera	0	RS999318	—	—	—
Opel — Monterey						
Mar 95- 92	Monterey	0	RS999214	RS999215	RS5214	RS5215
2008- Apr 95	Monterey	0	—	RS999215	—	RS5215
RENAULT						
Renault — Jeep (See Jeep Listing)						
1986-82	CJ 5, CJ 6, CJ 7	0	RS999113	RS999113	RS55113 RS5113	RS55113 RS5113
1990-84	Cherokee (XJ)	0	RS999128	RS999129	RS55128 RS5128	RS55129 RS5129
1995-87	YJ Wrangler, Laredo	0	RS999128	RS999240	RS55128 RS5128	RS55240 RS5240
SSANG YONG						
Ssang Yong — Family						
—	R, RS, RV with Rear Coil Spring	0	RS999214	RS999338	RS5214	—
Ssang Yong — Korando						
—	4x4 K 4 with Short Wheel Base & Long Wheel Base	0	RS999335	RS999113	RS55119 RS5119	RS55113 RS5113
2008- Jul 96	4x4 KJ	0	RS999214	RS999186	RS5214	RS5186
Ssang Yong — Musso						
Oct 95- Oct 93	4x4 Normal & Heavy Duty Musso	0	RS999214	—	RS5214	RS55115 RS5115
2008- Oct 95	Musso	0	RS999214	—	RS5214	RS55115 RS5115
SUZUKI						
Suzuki — Escudo / Grand Vitara / Santana / Vitara						
1990-85	4WD Santana	40	—	RS999119	RS5167	RS55119
2005- May 98	Grand Vitara	0	—	RS999349	—	—

Global Shocks (Non-US)



Year	Qualifier	Raised Height	RS9000XL		RS5000	
			Front	Rear	Front	Rear
SUZUKI (Cont.)						
Suzuki — Escudo / Grand Vitara / Santana / Vitara (Cont.)						
2005-03	Grand Vitara XL	0	—	RS999366	—	—
2008-89	2 Door Vitara with Short Wheel Base	0	—	RS999349	—	—
2008-91	4 Door Vitara with Long Wheel Base	0	—	RS999349	—	—
Suzuki — Jimny 410, 413, 550 / Samurai						
—	LJ 80, LJ 8- Q, LJ 8- V	0	RS999347	RS999348	—	—
1985-82	4WD LJ413	0-30	—	RS999119	RS5167	RS55119
1987-81	SJ 410, Sj 413, Sj 413-4, SJ 413-5, SJ 413- 6, SJ 413-7	0	RS999347	RS999348	—	—
1987-85	4WD LJ413	0-30	—	RS999113	RS5117	RS55113
1988-78	4WD LJ10, SJ10	0-30	—	RS999119	RS5136	RS55119
2008-87	SJ 413 Samurai with Leaf Spring	0	RS999347	RS999348	—	—
2008-98	SN 413 Jimny	0	RS999345	RS999346	—	—
Suzuki — X-90						
2000- Sep 95	1.6 16 V	0	—	RS999349	—	—
TOYOTA						
Toyota — 4-Runner						
Mar 89- Dec 87	RN 61	0	RS999145	RS999353	RS55145 RS5145	—
2008- Aug 89	Hi-Lux Surf LN 130	0	RS999145	RS999352	RS55145 RS5145	—
	Hi-Lux Surf VZN 130	0	RS999145	RS999352	RS55145 RS5145	—
2008- Nov 95	Hi-Lux Surf RZN 180, RZN 185, VZN 185	0	—	RS999187	RS5187	—
Toyota — Bandeirante						
1993-84	All	0	RS999113	RS999113	—	—
Toyota — Granvia / Hi-Ace						
May 02- Apr 95	2WD	0	RS999250	RS999292	—	—
Toyota — Hi-Lux Pickup						
Apr 72- Mar 68	4x2 10 Series (RN)	0	—	—	RS5602	—
Jul 78- May 72	4x2 20 Series (RN)	0	—	—	RS5602	—
Mar 84- Aug 78	4x2 30, 40 Series (LN, RN)	0	—	RS999113	RS5602	RS55113 RS5113
Mar 84- Jan 79	4x4 30 Series (LN, RN)	0	RS999136	—	RS5136	RS5116
Aug 91- Nov 83	4WD (Gen I)	0	RS999136	RS999144	RS5136	RS55144 RS5144
Aug 97- Nov 88	FR	0	—	—	RS5609	RS5601
Apr 97- Sep 91	4WD (Gen II)	0	RS999145	RS999180	RS55145 RS5145	—
Jul 98- Aug 83	4x2 50 Series (LN, RN, YN)	0	—	RS999008	RS5602	RS5008
	4x4 60 Series (YN, LN) with Leaf Spring	0	RS999136	RS999144	RS5136	RS55144 RS5144
Aug 97- Aug 88	4x2 80 Series (RN, LN, YN)	0	—	RS999341	RS5609	RS5601
	4x4 100 Series (YN, LN) Non IFS	0	RS999136	RS999144	RS5136	RS55144 RS5144
	4x4 100 Series (LN, RN) IFS	0	RS999145	RS999353	RS55145 RS5145	—
2005- Aug 97	4x2 140, 150 Series (LN, RZN)	0	—	—	RS5609	RS5116

Global Shocks (Non-US)



Year	Qualifier	Raised Height	RS9000XL		RS5000	
			Front	Rear	Front	Rear
TOYOTA (Cont.)						
Toyota — Hi-Lux Pickup (Cont.)						
May 05-Sep 97	4x4 160, 170 Series (LN, RZN, KZN)	0	RS999145	RS999144	RS55145 RS5145	RS55144 RS5144
2008-Jul 05	4x2 15, 16 Series (TGN, GGN, KUN)	0	—	RS999188	RS5188	—
2012-Jul 05	4x4 25, 26 Series (GGN, KUN)	0	RS999782	RS999144	—	RS55144 RS5144
Toyota — Hi-Lux Surf						
May 89-Sep 85	4WD (Japan)	0	RS999145	RS999180	RS55145 RS5145	RS5187
	4WD (Middle East & New Zealand)	0	—	RS999180	—	—
	4WD (Ireland)	0	RS999145	RS999180	RS55145 RS5145	—
Nov 09-May 89	4WD	0	—	RS999187	—	RS5187
Jul 09-Nov 02	4WD — Exc. X-REAS (Japan)	0	RS999777	RS999305	—	—
	4WD (Middle East, New Zealand, & Ireland)	0	—	RS999305	—	—
Toyota — Kijang						
2011-03	2WD	0	—	RS999351	—	—
Toyota — Landcruiser						
Oct 85-Aug 80	60 Series	0	—	—	RS5158	RS55118
1990-Oct 85	60 Series	0	—	—	RS5158	RS55144 RS5144
1989-84	75 Series (BJ 75, HJ 75)	0	RS999354	RS999355	—	—
1997-90	80 Series (FJ 80, HDJ 80, HZJ 80, FZJ 80)	0	RS999356	RS999357	—	—
Jan 75-1961	40 Series (to Chassis 1911114)	0	RS999335	RS999341	RS55119	—
Oct 84-1961	40 Series (from Chassis 1911115)	0	RS999335	RS999118	RS55119	RS55118
1981-64	4WD FJ45 Wagon	50-75	RS999113 ^[200]	RS999116	RS55113 ^[25] RS5113 ^[25]	RS5116
		0	RS999119 ^[200]	RS999118	RS55119 ^[25] RS5119 ^[25]	RS55118
Dec 89-64	70 Series (BJ, FJ, HJ)	0	RS999354	RS999144 RS999355	—	RS55144 RS5144
Dec 89-84	70 Series (BJ, FJ, HJ) with Leaf Spring	0	RS999354	RS999355	—	—
1993-90	4WD LJ70/73	0	RS999158	RS999144	RS5158	RS55144 RS5144
1995-94	4WD KZJ70, KZJ73	0	RS999158	RS999144	RS5158	RS55144 RS5144
Dec 98-84	LJ 70 (LJ73, RJ70, RJ73) with Coil Spring	0	RS999201	—	RS5201	—
Aug 99-90	70 Series (FZJ, HZJ, PZJ) with Leaf Spring	0	RS999158	RS999144	RS5158	RS55144 RS5144
Aug 99-Apr 90	HZJ 71, HZJ 74	0	RS999342	RS999202	—	—
2007-Aug 99	78 Series (FZJ, HZJ, HDJ)	0	RS999342	RS999143	—	RS5143
	79 Series (FZJ, HZJ)	0	RS999342	RS999202	—	RS5202
Jan 98-Oct 89	80 Series (FJ, FZJ, HDJ, HZJ)	0	RS999207	RS999208	RS5207	RS5208
2003-Apr 96	Prado	0	RS999762	RS999187	—	—
2008-98	105 Series (Non IFS) (FZJ, HZJ)	0	RS999358	RS999359	—	—
	100 (IFS) (HDJ, UZJ)	0	RS999358	RS999359	—	—
2008-03	Prado — Exc. Cars with electronic adjustable shock absorbers	0	RS999777	RS999357	—	—

^[25] Steering arm may contact shock body on RS5113, RS5119, RS999113 & RS999119 on FJ43 & FJ45. Install shock boot towards ground for additional clearance.
^[200] Steering arm may contact shock body on RS999113 & RS999119 on FJ43 & FJ45. Install shock boot towards ground for additional clearance.



Global Shocks (Non-US)

Year	Qualifier	Raised Height	RS9000XL		RS5000	
			Front	Rear	Front	Rear
TOYOTA (Cont.)						
Toyota — Landcruiser Prado						
2002-97	90 Series, 95 Series	0	RS999762	RS999187	—	—
2009-03	120 Series — Exc. TEMS & Active Control	0	RS999777	RS999357	—	—
2012-09	150 Series — Exc. TEMS & Active Control	0	RS999777	RS999357	—	—
Toyota — Macho						
1993-84	All	0	RS999113	RS999113	—	—
Toyota — Regius Van						
May 02-Apr 97	2WD	0	RS999250	RS999292	—	—
Toyota — Touring Hiace						
May 02-Aug 99	2WD	0	RS999250	RS999292	—	—
TROLLER						
Troller — Jeep Troller						
2011-01	T4	0	RS999350	RS999350	—	—
VAUXHALL						
Vauxhall — Frontera						
Sep 95-91	2 Door Frontera Sport with Leaf Spring	0	RS999214	—	RS5214	RS55118 RS5118
	4 Door Frontera with Leaf Spring	0	RS999214	RS999341	RS5214	—
1999-Sep 95	Frontera with Coil Spring	0	RS999318	RS999215	—	RS5215
2008-99	2 Door Frontera	0	RS999214	—	RS5214	—
	4 Door Frontera	0	RS999318	—	—	—
Vauxhall — Monterey						
Mar 95-92	Monterey	0	RS999214	RS999215	RS5214	RS5214
1997-Apr 95	Monterey	0	—	RS999215	—	RS5215
2008-98	Monterey	0	—	RS999215	—	RS5215
VOLKSWAGEN COMMERCIAL						
Volkswagen Commercial — Taro						
2008-89	4x2	0	—	RS999341	RS5609	—
Mar 97-89	4x4	0	RS999136	RS999144	RS5136	RS55144 RS5144
Apr 97-89	4x4 Extra Cab Taro CL, Taro GL	0	RS999145	RS999353	RS55145 RS5145	—

Global Suspension



Year	Model	Raised Height		Springs		Shock Absorbers	
		Front	Rear	Description	Part No.	Front	Rear
FORD							
Ranger							
10/11 – on	PX 2.2DT 3.2DT 4x4 Utility Coil Spring IFS	0	0	—	—	RS55778 [G3][G4]	RS55020 [G5]
	PX 2.2DT 4x4 Utility Coil Spring IFS	30	30-50	Front Coil Spring 0 to 85kg Load, 30mm Lift at 0kg	RS40003 [G2]	RS55778A [G3][G4]	RS55020A [G5]
	PX 3.2DT 4x4 Utility Coil Spring IFS	30	30-50	Front Coil Spring 0 to 85kg Load, 30mm Lift at 0kg	RS40004 [G2]	RS55778A [G3][G4]	RS55020A [G5]
HOLDEN							
Colorado							
06/12 – 26/04/13	RG 2.8DT 4x4 Utility Coil Spring IFS	0	0	—	—	RS55779C [G0][G3] (0 to 85kg load)	RS55021A (0kg to GVM) RS55021D (250kg to GVM)
		30	25-45	Front Coil Spring 0 to 85kg Load, 30mm Lift at 0kg	RS40019 [G2][G8][G16]	RS55779B [G0][G3] (0 to 85kg load)	RS55021B (0kg to GVM) RS55021C (250kg to GVM)
27/04/13 – on	RG 2.8DT 4x4 Utility Coil Spring IFS	0	0	—	—	RS55779C [G0][G3] (0 to 85kg load)	RS55021A (0kg to GVM) RS55021D (250kg to GVM)
		30	25-45	Front Coil Spring 0 to 85kg Load, 30mm Lift at 0kg Front Coil Spring 90 to 120kg Load, 30mm Lift at 90kg	RS40038 [G0][G2][G8] [G17]	RS55779B [G0][G3] (0 to 85kg load)	RS55021B (0kg to GVM) RS55021C (250kg to GVM)
D-MAX							
6/12 – on	3.0DT 4x4 Utility Coil Spring IFS	0	0	—	—	RS55779A [G0][G3] (0 to 85kg load)	RS55021A (0kg to GVM) RS55021D (250kg to GVM)
		30	25-45	Front Coil Spring 0 to 85kg Load, 30mm Lift at 0kg	RS40019 [G2]	RS55779B [G0][G3] (0 to 85kg load)	RS55021B (0kg to GVM) RS55021C (250kg to GVM)
MAZDA							
BT-50							
10/11 – on	B22 2.2DT B32 3.2DT 4x4 Utility Coil Spring IFS	0	0	—	—	RS55778 [G3][G4]	RS55020 [G5]

[G0] Product in development. [G2] Available in red only, packed and sold as pairs. [G3] Top mounting rubbers not included. Unit is compatible with OE rubbers. [G4] Unit supplied with black plastic dirt shield. [G5] Unit supplied with welded metal dirt shield. [G8] To maintain 2/3 of OE rebound travel, long travel shock absorbers must be fitted. [G16] Coil Upper End - Ground Flat compatible with vehicles with flat OE top mount pad. [G17] Coil Upper End - Round compatible with vehicles with COIL SPRING STEPPED ISOLATOR GM Pt # 52057793.

Global Suspension



Year	Model	Raised Height		Springs		Shock Absorbers	
		Front	Rear	Description	Part No.	Front	Rear
MAZDA							
BT-50 (Cont.)							
10/11 – on (Cont.)	B22 2.2DT 4x4 Utility Coil Spring IFS	30	30-50	Front Coil Spring 0 to 85kg Load, 30mm Lift at 0kg	RS40003 [G2]	RS55778A [G3][G4]	RS55020A [G5]
	B32 3.2DT 4x4 Utility Coil Spring IFS	30	30-50	Front Coil Spring 0 to 85kg Load, 30mm Lift at 0kg	RS40004 [G2]	RS55778A [G3][G4]	RS55020A [G5]
MITSUBISHI							
Challenger / Pajero Sport							
12/09 – 9/15	PB PC 2.5DT 4x4 Wagon Coil Spring IFS	0	0	—	—	RS55801 [G3][G6]	RS55113B
		25	35	Front Coil Spring 0 to 85kg Load, 20mm Lift at 0kg Rear Coil Spring 0 to 85kg Load, 20mm Lift at 0kg	RS40016 [G2][G7] RS40020 [G2][G7]	RS55801A [G3][G6]	RS55364A
Pajero							
5/00 – 6/14	NM NP NS NT NW 3.2DT 4x4 LWB Wagon Coil Spring IFS and IRS	35	35	Front Coil Spring 0 to 85kg Load, 35mm Lift at 0kg Rear Coil Spring 0 to 85kg Load, 35mm Lift at 0kg	RS40002 [G0][G2] RS40015 [G0][G2]	RS55802A [G0][G3][G6]	RS55365A [G0]
Triton / L200							
7/06 – 12/14	ML MN 2.5DT 4x4 Utility Coil Spring IFS	0	0	—	—	RS55801 [G3][G6]	RS55113A
		20	20-40	Front Coil Spring 0 to 85kg Load, 20mm Lift at 0kg	RS40016 [G2][G7]	RS55801A [G3][G6]	RS55118A
NISSAN							
Navara							
12/05 – 2/15	D40 2.5DT 4x4 Utility Coil Spring IFS	0	0	—	—	RS55787B [G0][G3][G6]	RS55311A
		25	30-40	Front Coil Spring 0 to 85kg Load, 25mm Lift at 0kg	RS40017 [G0][G2]	RS55787A [G0][G3][G6]	RS55209
3/15 – on	D23 Single Turbo 2.3DT 4x4 Utility Coil Spring IFS and Coil Spring rear	0	0	—	—	RS55787E [G0][G3][G6]	RS55194A [G0]
		30	30	Front Coil Spring 0 to 85kg Load, 30mm Lift at 0kg Rear Coil Spring 0kg to GVM, 30mm Lift at 0kg	RS40035 [G0][G2][G8] RS40036 [G0][G2][G8]	RS55787D [G0][G3][G6]	RS55264A [G0][G15]

[G0] Product in development. [G2] Available in red only, packed and sold as pairs. [G3] Top mounting rubbers not included. Unit is compatible with OE rubbers. [G4] Unit supplied with black plastic dirt shield. [G5] Unit supplied with welded metal dirt shield. [G6] No dust protection supplied. Dust protection incorporated in OE top mount. [G7] Check rebound travel at the wheel, 40mm of rebound travel must be maintained to ensure suspension is not in contact with rebound stops as this can result in reduced handling performance. Do not use coil spacers / trim packers that reduce rebound travel to less than 40mm. [G8] To maintain 2/3 of OE rebound travel, long travel shock absorbers must be fitted. [G15] To avoid contact or inversion of sway bar at full hang when using long travel shock absorbers, extended sway bar links must be fitted.

Global Suspension



Year	Model	Raised Height		Springs		Shock Absorbers					
		Front	Rear	Description	Part No.	Front	Rear				
NISSAN											
Navara (Cont.)											
3/15 – on (Cont.)	D23 Single Turbo 2.3DT 4x4 Utility Coil Spring IFS and Coil Spring rear	30	30	Front Coil Spring 90 to 120kg Load, 30mm Lift at 90kg	RS40039 G0 G2 G8	RS55787D G0 G3 G6	RS55264B G0 G15				
				Rear Coil Spring 250 to GVM Load, 30mm Lift at 250kg	RS40041 G0 G2 G8						
	D23 Twin Turbo 2.3DT 4x4 Utility Coil Spring IFS and Coil Spring rear	0	0	—	—	RS55787E G0 G3 G6	RS55194A G0				
				30	30			Front Coil Spring 0 to 85kg Load, 30mm Lift at 0kg	RS40039 G0 G2 G8	RS55787D G0 G3 G6	RS55264A G0 G15
								Rear Coil Spring 0kg to GVM, 30mm Lift at 0kg	RS40036 G0 G2 G8		
30	30	30	30	Front Coil Spring 90 to 120kg Load, 30mm Lift at 90kg	RS40040 G0 G2 G8	RS55787D G0 G3 G6	RS55264B G0 G15				
				Rear Coil Spring 250 to GVM Load, 30mm Lift at 250kg	RS40041 G0 G2 G8						
Pathfinder											
7/05 – 1/13	R51 2.5DT 4x4 Wagon Coil Spring IFS	0	0	—	—	RS55787C G0 G3 G6	RS55312A				
				25	50			Front Coil Spring 0 to 85kg Load, 25mm Lift at 0kg	RS40017 G2	RS55787A G0 G3 G6	RS55312B
								Rear Coil Spring 0kg to GVM, 50mm Lift at 0kg	RS40022 G2 G8		
Patrol											
4/00 – on	GU (Y61) 3.0DT 4x4 LWB 5 Door Wagon Live Axle Front Suspension	50	50	Front Coil Spring 0 to 85kg Load, 50mm Lift at 0kg	RS40000 G2 G8 G9 G10	RS55211	RS55011 G11				
				Rear Coil Spring 0kg to GVM, 50mm Lift at 0kg	RS40001 G2 G8 G10 G12						
TOYOTA											
Hilux / Vigo											
3/05 – 6/15	KUN25R 2.5DT GGN25R 4.0 4x4 Utility Coil Spring IFS	25	25-45	—	—	RS55782A G3 G4 (0 to 85kg load)	RS55202A (0kg to GVM)				
				RS55782B G3 G4 (90 to 120kg load)	RS55202B (250kg to GVM)						

G0 Product in development. G2 Available in red only, packed and sold as pairs. G3 Top mounting rubbers not included. Unit is compatible with OE rubbers. G4 Unit supplied with black plastic dirt shield. G5 No dust protection supplied. Dust protection incorporated in OE top mount. G6 To maintain 2/3 of OE rebound travel, long travel shock absorbers must be fitted. G9 To maintain wheel alignment and safe handling, castor correction kit must be fitted. G10 To avoid potential over-stressing of the coil spring, the use of bump stop spacers is recommended. G11 To avoid contact between sway bar and differential at full hang when using long travel shock absorber, extended sway bar links must be fitted. G12 To maintain brake balance and braking system performance with an increase in body height a Brake Proportioning Valve relocation kit must be installed. G15 To avoid contact or inversion of sway bar at full hang when using long travel shock absorbers, extended sway bar links must be fitted.

Global Suspension



Year	Model	Raised Height		Springs		Shock Absorbers						
		Front	Rear	Description	Part No.	Front	Rear					
TOYOTA												
Hilux / Vigo (Cont.)												
3/05 – 6/15 (Cont.)	KUN26R 3.0DT 4x4 Utility Coil Spring IFS	25	25-45	Front Coil Spring 0 to 85kg Load, 25mm Lift at 0kg	RS40013 G2	RS55782A G3 G4 (0 to 85kg load)	RS55202A (0kg to GVM)					
				Front Coil Spring 90 to 120kg Load, 25mm Lift at 90kg	RS40014 G2			RS55782B G3 G4 (90 to 120kg load)	RS55202B (250kg to GVM)			
Landcruiser												
3/07 – on	76 Series VDJ76R 4.5DT 4x4 5 Door Wagon Live Axle Front Suspension	50	50	—	—	RS55013A G13 G14 (90 to 120kg load)	RS55143B (0kg to GVM)					
				79 Series VDJ79R 4.5DT 4x4 Utility Live Axle Front Suspension	0			0	—	—	RS55342 G0	RS55202C G0
									50	50		
90 – 3/98	80 Series FJ80R, FZJ80R, HDJ80R, HZJ80R 4x4 All Body Types	0	0	—	—	RS55207A	RS55208A					
				50	50			Front Coil Spring 0 to 85kg Load, 50mm Lift at 0kg	RS40024 G0 G2	RS55210A G9 G13	RS55212A	
								Rear Coil Spring 0 to GVM Load, 50mm Lift at 0kg	RS40025 G0 G2			
80 Series FJ80R, FZJ80R, HDJ80R, HZJ80R 4x4 (Heavy Duty constant load) All Body Types	50	50	50	Front Coil Spring 90 to 120kg Load, 50mm Lift at 90kg	RS40026 G0 G2	RS55210A G9 G13	RS55212B					
				Rear Coil Spring 250kg to GVM Load, 50mm Lift at 250kg	RS40027 G0 G2							
3/98 – 8/07	FZJ105R, HZJ105R (Excluding I.F.S.) 4x4 All Body Variants	0	0	—	—	RS55207A	RS55208A					
				50	50			Front Coil Spring 0 to 85kg Load, 50mm Lift at 0kg	RS40024 G0 G2	RS55210A G9 G13	RS55212A	
								Rear Coil Spring 0 to GVM Load, 50mm Lift at 0kg	RS40025 G0 G2			
50	50	50	50	Front Coil Spring 90 to 120kg Load, 50mm Lift at 90kg	RS40026 G0 G2	RS55210A G9 G13	RS55212B					
				Rear Coil Spring 250kg to GVM Load, 50mm Lift at 250kg	RS40027 G0 G2							

G0 Product in development. G2 Available in red only, packed and sold as pairs. G3 Top mounting rubbers not included. Unit is compatible with OE rubbers. G4 Unit supplied with black plastic dirt shield. G6 To maintain 2/3 of OE rebound travel, long travel shock absorbers must be fitted. G9 To maintain wheel alignment and safe handling, castor correction kit must be fitted. G13 To avoid contact between sway bar and drive shaft at full hang when using long travel shock absorber, sway bar spacers must be fitted. G14 To avoid over-stressing of ABS line (where applicable) when using long travel shock absorber, ABS line relocation kit must be fitted.

Global Suspension



Year	Model	Raised Height		Springs		Shock Absorbers	
		Front	Rear	Description	Part No.	Front	Rear
TOYOTA							
Landcruiser (Cont.)							
11/07 on	UZJ200R 4.7ltr URJ202R 4.6ltr VDJ200R 4.5ltr DTT 4x4 Wagon	0	0	—	—	RS55765A [G3]	RS55359A
		30-50	30	Rear Coil Spring 0 to 250kg Load, 30mm Lift at 0kg	RS40032 [G0][G2][G8]	RS55765B [G0][G3]	RS55277A [G0]
		30-50	30	Rear Coil Spring 250 to GVM Load, 30mm Lift at 250kg	RS40034 [G0][G2][G8]	RS55765C [G0][G3]	RS55277B [G0]
	VDJ200R 4.5ltr DTT 4x4 Wagon GX, GXL non KDSS	50	30	Front Coil Spring 0 to 85kg Load, 50mm Lift at 0kg	RS40031 [G0][G2][G8]	RS55765B [G0][G3]	RS55277A [G0]
				Rear Coil Spring 0 to GVM Load, 30 mm Lift at 0kg	RS40032 [G0][G2][G8]		
		50	30	Front Coil Spring 90 to 120kg Load, 50mm Lift at 0kg	RS40033 [G0][G2][G8]	RS55765C [G0][G3]	RS55277B [G0]
			Rear Coil Spring 250kg to GVM Load, 30mm Lift at 0kg	RS40034 [G0][G2][G8]			

Landcruiser Prado							
2/03 – 11/09	GRJ120R 4.0 RZJ120R 2.7 4x4 LWB 5 Door Wagon Coil Spring IFS Excl. Adj. Suspension	30	50	Rear Coil Spring 0kg to GVM, 50mm Lift at 0kg	RS40023 [G2][G8]	RS55777A	RS55302 [G0] RS55357A [G1]
		30	50	Front Coil Spring 0 to 85kg Load, 40mm Lift at 0kg	RS40013 [G2]	RS55777A	RS55302 [G0] RS55357A [G1]
Rear Coil Spring 0kg to GVM, 50mm Lift at 0kg	RS40023 [G2][G8]						
11/09 – on	GRJ150R 4.0 GX and GXL, non KDSS Coil Spring Only 4x4 LWB 5 Door Wagon	0	0	—	—	RS55783A [G0][G3][G4] (0kg to GVM)	RS55357B (0kg to GVM)
		30	45	Rear Coil Spring 0kg to GVM, 45mm Lift at 0kg	RS40023 [G2][G8]	RS55783B (0kg to GVM)	RS55302 (0kg to GVM)
	0	0	—	—	RS55783A [G0][G3][G4] (0kg to GVM)	RS55357B (0kg to GVM)	
			30	45	Front Coil Spring 0 to 85kg Load, 30mm Lift at 0kg	RS40013 [G2]	RS55783B [G0][G3][G4] (0kg to GVM)
		Rear Coil Spring 0kg to GVM, 45mm Lift at 0kg	RS40023 [G2][G8]				

[G0] Product in development. [G1] While stocks last. [G2] Available in red only, packed and sold as pairs. [G3] Top mounting rubbers not included. Unit is compatible with OE rubbers. [G4] Unit supplied with black plastic dirt shield. [G8] To maintain 2/3 of OE rebound travel, long travel shock absorbers must be fitted.

Global Suspension



Year	Model	Raised Height		Springs		Shock Absorbers	
		Front	Rear	Description	Part No.	Front	Rear
TOYOTA							
Landcruiser Prado (Cont.)							
11/09 – on (Cont.)	KDJ150R 3.0DT GDJ150R 2.8DT GX and GXL, non KDSS Coil Spring Only 4x4 LWB 5 Door Wagon	40	45	Front Coil Spring 0 to 85kg Load, 40mm Lift at 0kg	RS40029 [G0][G2][G8]	—	—
				Rear Coil Spring 0kg to GVM, 45mm Lift at 0kg	RS40023 [G2][G8]		
		40	45	Front Coil Spring 90 to 120kg Load, 40mm Lift at 90kg	RS40014 [G2][G8]	RS55783C [G0][G3][G4] (90kg to 120kg)	RS55302A [G0] (250kg to GVM)
				Rear Coil Spring 250kg to GVM, 45mm Lift at 250kg	RS40030 [G2][G8]		

[G0] Product in development. [G2] Available in red only, packed and sold as pairs. [G3] Top mounting rubbers not included. Unit is compatible with OE rubbers. [G4] Unit supplied with black plastic dirt shield. [G8] To maintain 2/3 of OE rebound travel, long travel shock absorbers must be fitted.

Numerical Listing



Vehicle	Year	Pos.	Vehicle	Year	Pos.	Vehicle	Year	Pos.
RS703			RS713			RS973 (Cont.)		
Rancho® U-Bolt Kit			Rancho® U-Bolt Kit			Rancho® DuraCrush Suspension Bushing Kit		
Chevrolet – Blazer - Full Size 4WD	76-73		Jeep – CJ5 4WD	75-69		Willys – CJ3A	53-49	
Chevrolet – Pickup - K10 1/2 Ton 4WD	76-73		Jeep – CJ6 4WD	75-71		Willys – CJ3B	58-53	
Chevrolet – Pickup - K20 3/4 Ton 4WD	76-73		RS714			RS975		
Chevrolet – Suburban - K10 1/2 Ton 4WD	76-73		Rancho® U-Bolt Kit			Rancho® DuraCrush Suspension Bushing Kit		
Chevrolet – Suburban - K20 3/4 Ton 4WD	76-73		Jeep – CJ3 4WD	63-59		Jeep – Cherokee	86-74	
GMC – Jimmy	76-73		Jeep – CJ5 4WD	71-59		Jeep – J10	86-74	
GMC – Pickup - K15/1500 1/2 Ton 4WD	76-73		Jeep – CJ6 4WD	1971		Jeep – J20	86-74	
GMC – Pickup - K25/2500 3/4 Ton 4WD	76-73			68-59		Jeep – Wagoneer	86-74	F
GMC – Suburban - K15/1500 1/2 Ton 4WD	76-73		Jeep – Willy's 4WD	58-46		RS978		
GMC – Suburban - K25/2500 3/4 Ton 4WD	76-73			43-42		Rancho® Bushing Kit		
RS705			RS720			Universal - Non Application Part		
Rancho® U-Bolt Kit			Rancho® U-Bolt Kit			RS980		
Chevrolet – Blazer - Full Size 4WD	86-73		Jeep – Wrangler	95-87		Rancho® Bushing Kit		
Chevrolet – Pickup - K10 1/2 Ton 4WD	86-73		RS721			Universal - Non Application Part		
Chevrolet – Pickup - K20 3/4 Ton 4WD	83-76		Rancho® U-Bolt Kit			RS982		
Chevrolet – Pickup - V10 1/2 Ton 4WD	1987		Jeep – Wrangler	95-87		Rancho® DuraCrush Suspension Bushing Kit		
Chevrolet – Suburban - K10 1/2 Ton 4WD	86-73		RS727			Jeep – Wrangler		
Chevrolet – Suburban - K20 3/4 Ton 4WD	83-76		Rancho® U-Bolt Kit			Jeep – Wrangler		
Chevrolet – Suburban - V10 1/2 Ton 4WD	1987		Dodge/Ram – Pickup - Ram 2500 3/4 Ton 4WD	13-03		RS984		
GMC – Jimmy	86-73		Dodge/Ram – Pickup - Ram 3500 1 Ton 4WD	13-03		Rancho® Bushing Kit		
GMC – Pickup - K15/1500 1/2 Ton 4WD	86-73		RS747			Universal - Non Application Part		
GMC – Pickup - K25/2500 3/4 Ton 4WD	83-76		Rancho® U-Bolt Kit			RS992		
GMC – Suburban - V1500 1/2 Ton 4WD	1987		Dodge/Ram – Pickup - Ram 2500 3/4 Ton 4WD	13-03		Rancho® Bushing Kit		
GMC – Suburban - K15/1500 1/2 Ton 4WD	86-73		Dodge/Ram – Pickup - Ram 3500 1 Ton 4WD	13-03		Universal - Non Application Part		
GMC – Suburban - K25/2500 3/4 Ton 4WD	83-76		RS906			RS996		
GMC – Suburban - V1500 1/2 Ton 4WD	1987		Rancho® DuraCrush Suspension Bushing Kit			Rancho® DuraCrush Suspension Bushing Kit		
RS711			Rancho® U-Bolt Kit			Jeep – Wrangler		
Jeep – CJ3 4WD	63-59		RS954			Jeep – TJ		
Jeep – CJ5 4WD	83-76		Rancho® DuraCrush Suspension Bushing Kit			Jeep – Wrangler		
	68-59		Chevrolet – Blazer - Full Size	87-73		06-97 F		
Jeep – CJ6 4WD	68-59		Chevrolet – Pickup - K10 1/2 Ton - 4WD	86-73		05-97 F		
Jeep – CJ7 4WD	86-76		Chevrolet – Pickup - V10 1/2 Ton - 4WD	1987		RS1927		
Jeep – Scrambler 4WD	85-81		Chevrolet – Suburban - K10 1/2 Ton - 4WD	86-73		Rancho® Shock Absorber Boot Kit		
Jeep – Willy's 4WD	58-46		Chevrolet – Suburban - K15/1500 1/2 Ton - 4WD	86-73		Universal - Non Application Part		
	43-42		Chevrolet – Suburban - V10 1/2 Ton - 4WD	1987		RS1937		
RS712			RS973			Rancho® Shock Absorber Boot Kit		
Rancho® U-Bolt Kit			Rancho® DuraCrush Suspension Bushing Kit			Universal - Non Application Part		
Jeep – CJ5 4WD	83-72		Jeep – CJ5	75-55		RS1950		
Jeep – CJ6 4WD	75-72		Jeep – CJ5A	68-64		Rancho® Shock Absorber Boot Kit		
Jeep – CJ7 4WD	86-76		Jeep – CJ6	75-56		Universal - Non Application Part		
Jeep – Scrambler 4WD	85-81		Jeep – CJ6A	68-64		RS1951		
			Jeep – Willys	58-42		Rancho® Shock Absorber Boot Kit		
			Willys – CJ2A	49-45		Universal - Non Application Part		
						RS1952		
						Rancho® Shock Absorber Boot Kit		
						Universal - Non Application Part		
						RS5001		
						(P816)		
						Rancho® RS5000™ Shock Absorber		
						Chevrolet – Blazer - Full Size 4WD	91-73	F
						Chevrolet – Blazer 4WD Full Size (K & V Models)	94-69	F
						Chevrolet – Pickup - K10 1/2 Ton 4WD	86-73	F
						Chevrolet – Pickup - K20 3/4 Ton 4WD	83-73	F
						Chevrolet – Pickup - V10 1/2 Ton 4WD	1987	F
						Chevrolet – Pickup (1 Ton) 4WD (Silverado, K & V Models)	00-77	F
						Chevrolet – Pickup (1/2 Ton) 4WD (Silverado, K & V Models)	99-69	F
						Chevrolet – Pickup (3/4 Ton) 4WD (Silverado, K & V Models)	00-69	F

Numerical Listing



Vehicle	Year	Pos.	Vehicle	Year	Pos.	Vehicle	Year	Pos.
RS5001 (Cont.)			RS5008 (Cont.)			RS5036		
Rancho® RS5000™ Shock Absorber			Rancho® RS5000™ Shock Absorber			Rancho® RS5000™ Shock Absorber		
Chevrolet – Suburban - K10 1/2 Ton 4WD	86-73	F	Isuzu – Pickup Series 4WD	90-89	R	Extended Length Shocks – For Custom Off Road Use Only	—	B
Chevrolet – Suburban - K20 3/4 Ton 4WD	83-73	F	Toyota – Hi-Lux Pickup	98-83	R	RS5039		
Chevrolet – Suburban - V10 1/2 Ton 4WD	88-87	F	RS5009			(P1134)		
Chevrolet – Suburban - V1500 1/2 Ton 4WD	91-89	F	Rancho® RS5000™ Shock Absorber			Rancho® RS5000™ Shock Absorber		
Chevrolet – Suburban (1/2 Ton) 4WD	91-69	F	Ford – Pickup (1/2 Ton) 2WD (F Series)	79-70	R	Ford – Bronco II 2WD	90-86	F
Chevrolet – Suburban (3/4 Ton) 4WD	98-69	F	Ford – Pickup (1/2 Ton) 4WD (F Series)	79-70	R	Ford – Bronco II 4WD	90-83	F
Chevrolet – Tahoe 4WD	00-95	F	Ford – Pickup (3/4 Ton) 4WD (F Series)	79-70	R	Ford – Explorer 2WD	94-91	F
GMC – Jimmy	91-73	F	Ford – Pickup (3/4 Ton) 2WD (F Series)	79-77	R	Ford – Explorer 4WD	94-91	F
GMC – Jimmy 4WD Full Size (K & V Models)	91-69	F	Ford – Pickup (3/4 Ton) 4WD (F Series)	79-77	R	Ford – Pickup Ranger (Light Duty) 2WD	97-83	F
GMC – Pickup - K15/1500 1/2 Ton 4WD	86-73	F	RS5010			Ford – Pickup Ranger (Light Duty) 4WD	97-83	F
GMC – Pickup - K25/2500 3/4 Ton 4WD	83-73	F	(P915,P1057,P920)			Ford – Pickup Ranger (Light Duty) 4WD	97-83	F
GMC – Pickup - V1500 1/2 Ton 4WD	1987	F	Rancho® RS5000™ Shock Absorber			Ford – Van (1/2 Ton) E Series - Inc. Club Wagon	91-75	F
GMC – Pickup (1 Ton) 4WD (Sierra, K & V Models)	00-77	F	Dodge – Durango 4WD	03-98	R	Mazda – Navajo 2WD	94-92	F
GMC – Pickup (1/2 Ton) 4WD (Sierra, K & V Models)	99-69	F	Dodge – Pickup Dakota 4WD	04-97	R	Mazda – Navajo 4WD	94-91	F
GMC – Pickup (3/4 Ton) 4WD (Sierra, K & V Models)	00-69	F	Ford – Pickup Ranger (Light Duty) 2WD	92-83	R	Mazda – Pickup B Series 2WD	97-86	F
GMC – Suburban - K15/1500 1/2 Ton 4WD	76-73	F	Ford – Pickup Ranger (Light Duty) 4WD	92-83	R	Mazda – Pickup B Series 4WD	97-87	F
GMC – Suburban - K25/2500 3/4 Ton 4WD	83-73	F	Mazda – Pickup B Series 4WD	97-94	R	Mazda – Proceed	99-89	F
GMC – Suburban - V1500 1/2 Ton 4WD	91-87	F	Mitsubishi – Triton / L200	06-96	R	Mazda – Proceed Marvie	99-90	F
GMC – Suburban 4WD	98-69	F	RS5012			RS5040		
GMC – Yukon 4WD	00-92	F	(P915,P934)			Rancho® RS5000™ Shock Absorber		
RS5005			Rancho® RS5000™ Shock Absorber			Toyota – Pickup Tundra 4WD		
Rancho® RS5000™ Shock Absorber			Rancho® RS5000™ Shock Absorber			06-00 R		
Dodge – Pickup (1 Ton) 4WD (Ram 3500 & W Models)	93-69	R	Extended Length Shocks – For Custom Off Road Use Only	—	B	RS5041		
Dodge – Pickup (1/2 Ton) 4WD (Ram 1500 & W Models)	93-72	R	RS5014			Rancho® RS5000™ Shock Absorber		
Dodge – Pickup (3/4 Ton) 4WD (Ram 2500 & W Models)	93-72	R	(P1134)			Toyota – Pickup Tundra 2WD		
Dodge – Ramcharger 4WD	93-76	R	Rancho® RS5000™ Shock Absorber			06-00 R		
Plymouth – Trailduster 4WD	81-76	R	Rancho® RS5000™ Shock Absorber			RS5042		
RS5006			Rancho® RS5000™ Shock Absorber			(P1167)		
(P915,P1057)			Rancho® RS5000™ Shock Absorber			Rancho® RS5000™ Shock Absorber		
Toyota – Pickup Tacoma 2WD	04-95	R	Ford – Bronco (Full Size Models) 4WD	79-78	F	Ford – Pickup (1 Ton) 4WD (F Series)		
RS5007			Rancho® RS5000™ Shock Absorber			Ford – Pickup (3/4 Ton) 4WD (F Series)		
Rancho® RS5000™ Shock Absorber			Rancho® RS5000™ Shock Absorber			17-05 F		
Ford – Pickup / Chassis Cab F-450 2WD	98-93	R	Ford – Pickup (1/2 Ton) 4WD (F Series)	79-78	F	Ford – Pickup (3/4 Ton) 4WD (F Series)		
Ford – Pickup Ranger (Light Duty) 2WD	95-93	R	Toyota – 4Runner	85-84	F	17-05 F		
RS5008			Toyota – Pickup (Compact) Series 4WD			RS5043		
(P915,P1057)			Rancho® RS5000™ Shock Absorber			(P1167)		
Dodge – Pickup (1/2 Ton) 4WD (Ram 1500 & W Models)	01-94	F	Rancho® RS5000™ Shock Absorber			Rancho® RS5000™ Shock Absorber		
Dodge – Pickup (3/4 Ton) 4WD (Ram 2500 & W Models)	02-94	F	Ford – Bronco (Full Size Models) 4WD	96-80	F	Ford – Pickup - F250 Series Super Duty 3/4 Ton 4WD		
Isuzu – Amigo 2WD	94-89	R	Ford – Pickup (1/2 Ton) 4WD (F Series)	98-80	F	Ford – Pickup - F350 Series Super Duty 1 Ton 4WD		
Isuzu – Amigo 4WD	94-89	R	Ford – Pickup (1/2 Ton) 2WD (F Series)	96-80	F	Ford – Pickup (1 Ton) 4WD (F Series)		
Isuzu – Mu	98-89	R	Ford – Pickup (1/2 Ton) 4WD (F Series)	96-80	F	Ford – Pickup (3/4 Ton) 4WD (F Series)		
Isuzu – Pickup Series 2WD	90-89	R	Ford – Pickup (3/4 Ton) 4WD (F Series)	97-80	F	16-05 F		
RS5034			Rancho® RS5000™ Shock Absorber			16-05 F		
(P915,P1013)			Rancho® RS5000™ Shock Absorber			RS5044		
Rancho® RS5000™ Shock Absorber			Rancho® RS5000™ Shock Absorber			(P1167)		
Extended Length Shocks – For Custom Off Road Use Only	—	B	Extended Length Shocks – For Custom Off Road Use Only	—	B	Rancho® RS5000™ Shock Absorber		
RS5045			Rancho® RS5000™ Shock Absorber			Rancho® RS5000™ Shock Absorber		
(No Parts Pack)			Rancho® RS5000™ Shock Absorber			Dodge – Pickup (3/4 Ton) 4WD (Ram 2500 & W Models)		
Rancho® RS5000™ Shock Absorber			Rancho® RS5000™ Shock Absorber			09-94 F		
Ford – Pickup (1 Ton) 2WD (F Series)	16-05	R	Ford – Pickup (1 Ton) 4WD (F Series)	10-05	R	Ford – Pickup - F250 Series Super Duty 3/4 Ton 4WD		
Ford – Pickup (1 Ton) 4WD (F Series)	16-05	R	Ford – Pickup (3/4 Ton) 4WD (F Series)	16-99	R	Ford – Pickup - F350 Series Super Duty 1 Ton 4WD		
Ford – Pickup (1 Ton) 4WD (F Series)	16-05	R	RS5046			Ford – Pickup (1 Ton) 4WD (F Series)		
			(No Parts Pack)			16-05 R		
			Rancho® RS5000™ Shock Absorber			Ford – Pickup (3/4 Ton) 4WD (F Series)		
			Rancho® RS5000™ Shock Absorber			16-99 R		
			Rancho® RS5000™ Shock Absorber			Ford – Pickup (1 Ton) 2WD (F Series)		
			Rancho® RS5000™ Shock Absorber			16-05 R		
			Rancho® RS5000™ Shock Absorber			Ford – Pickup (1 Ton) 4WD (F Series)		
			Rancho® RS5000™ Shock Absorber			16-05 R		

Numerical Listing



Vehicle	Year Pos.	Vehicle	Year Pos.	Vehicle	Year Pos.
RS5046 (Cont.)	(No Parts Pack)	RS5112 (Cont.)	(P913,P915)	RS5113 (Cont.)	(P916)
Rancho® RS5000™ Shock Absorber		Rancho® RS5000™ Shock Absorber		Rancho® RS5000™ Shock Absorber	
Ford – Pickup (3/4 Ton) 2WD (F Series)	16-05 R	Ford – Pickup (1/2 Ton) 4WD (F Series)	96-80 R	Ford – Bronco (Full Size Models) 4WD	79-66 R
RS5047 (No Parts Pack)		Ford – Pickup (3/4 Ton) 2WD (F Series)	96-87 R	Ford – Pickup (1/2 Ton) 4WD (F Series)	65-61 R
Rancho® RS5000™ Shock Absorber		Ford – Pickup (3/4 Ton) 4WD (F Series)	99-80 R	Ford – Pickup (3/4 Ton) 4WD (F Series)	65-61 R
Ford – Pickup - F350 Series Super Duty 1 Ton 4WD	15-11 R	Ford – Pickup / Chassis Cab F-450 2WD	98-93 F	GMC – Jimmy 2WD Full Size (C Models)	72-69 R
Ford – Pickup (1 Ton) 4WD (F Series)	16-05 R	GMC – Jimmy 4WD Full Size (K & V Models)	91-73 R	GMC – Jimmy 4WD Full Size (K & V Models)	91-81 F
RS5048 (P1167)		GMC – Jimmy 2WD Full Size (C Models)	82-69 R	GMC – Jimmy 2WD Full Size (C Models)	82-69 R
Rancho® RS5000™ Shock Absorber		GMC – Jimmy 4WD Full Size (K & V Models)	91-69 R	GMC – Jimmy 4WD Full Size (K & V Models)	91-69 R
Dodge – Pickup (3/4 Ton) 4WD (Ram 2500 & W Models)	17-14 B	GMC – Pickup - K15/1500 1/2 Ton 4WD	86-73 R	GMC – Pickup - K15/1500 1/2 Ton 4WD	1987 R
Ford – Pickup (3/4 Ton) 4WD (F Series)	16-05 F	GMC – Pickup (1/2 Ton) 4WD (Sierra, K & V Models)	87-67 R	GMC – Pickup (1/2 Ton) 4WD (Sierra, K & V Models)	87-67 R
RS5056 (No Parts Pack)		GMC – Pickup (3/4 Ton) 4WD (Sierra, K & V Models)	87-67 R	GMC – Pickup (3/4 Ton) 4WD (Sierra, K & V Models)	87-67 R
Rancho® RS5000™ Shock Absorber		GMC – Suburban - K15/1500 1/2 Ton 4WD	76-73 R	GMC – Suburban - K15/1500 1/2 Ton 4WD	91-87 R
Dodge – Pickup (1/2 Ton) 4WD (Ram 1500 & W Models)	08-06 R	GMC – Suburban - V1500 1/2 Ton 4WD	91-87 R	GMC – Suburban - V1500 1/2 Ton 4WD	91-87 R
Dodge – Pickup (3/4 Ton) 4WD (Ram 2500 & W Models)	13-03 R	GMC – Suburban 4WD	91-69 R	GMC – Suburban 4WD	91-69 R
Dodge/Ram – Pickup - Ram 2500 3/4 Ton 4WD	13-03 R	Mazda – Pickup B Series 2WD	09-01 R	Mazda – Pickup B Series 2WD	09-01 R
Dodge/Ram – Pickup - Ram 3500 1 Ton 4WD	13-03 R	Mazda – Pickup B Series 4WD	10-98 R	Mazda – Pickup B Series 4WD	10-98 R
RS5111 (No Parts Pack)		Toyota – Pickup (Compact) Series 4WD	83-79 R	Toyota – Pickup (Compact) Series 4WD	83-79 R
Rancho® RS5000™ Shock Absorber		RS5113 (P916)		RS5113 (P916)	
Dodge – Pickup (1/2 Ton) 4WD (Ram 3500 & W Models)	93-65 R	Rancho® RS5000™ Shock Absorber		Rancho® RS5000™ Shock Absorber	
Dodge – Pickup (1/2 Ton) 4WD (Ram 1500 & W Models)	93-61 F	Chevrolet – Blazer 2WD Full Size (C Models)	72-69 R	Chevrolet – Blazer 2WD Full Size (C Models)	72-69 R
Dodge – Pickup (3/4 Ton) 4WD (Ram 2500 & W Models)	93-61 F	Chevrolet – Blazer 4WD Full Size (K & V Models)	91-81 F	Chevrolet – Blazer 4WD Full Size (K & V Models)	91-81 F
Dodge – Ramcharger 4WD	93-74 F	Chevrolet – Pickup (1 Ton) 2WD (Silverado, C & R Models)	72-67 R	Chevrolet – Pickup (1 Ton) 2WD (Silverado, C & R Models)	72-67 R
RS5112 (P913,P915)		Chevrolet – Pickup (1/2 Ton) 2WD (Silverado, C & R Models)	72-67 R	Chevrolet – Pickup (1/2 Ton) 2WD (Silverado, C & R Models)	72-67 R
Rancho® RS5000™ Shock Absorber		Chevrolet – Pickup (1/2 Ton) 4WD (Silverado, K & V Models)	87-81 F	Chevrolet – Pickup (1/2 Ton) 4WD (Silverado, K & V Models)	87-81 F
Chevrolet – Blazer - Full Size 4WD	91-73 R	Chevrolet – Pickup (3/4 Ton) 2WD (Silverado, C & R Models)	72-67 R	Chevrolet – Pickup (3/4 Ton) 2WD (Silverado, C & R Models)	72-67 R
Chevrolet – Blazer 2WD Full Size (C Models)	82-69 R	Chevrolet – Pickup (3/4 Ton) 4WD (Silverado, K & V Models)	87-81 F	Chevrolet – Pickup (3/4 Ton) 4WD (Silverado, K & V Models)	87-81 F
Chevrolet – Blazer 4WD Full Size (K & V Models)	91-69 R	Chevrolet – Pickup (1/2 Ton) 4WD (Silverado, K & V Models)	87-81 F	Chevrolet – Pickup (1/2 Ton) 4WD (Silverado, K & V Models)	87-81 F
Chevrolet – Pickup - K10 1/2 Ton 4WD	86-73 R	Chevrolet – Pickup (3/4 Ton) 4WD (Silverado, C & R Models)	87-81 F	Chevrolet – Pickup (3/4 Ton) 4WD (Silverado, C & R Models)	87-81 F
Chevrolet – Pickup - V10 1/2 Ton 4WD	1987 R	Chevrolet – Pickup LUV (Light Duty) 2WD	83-72 R	Chevrolet – Pickup LUV (Light Duty) 2WD	83-72 R
Chevrolet – Pickup (1 Ton) 4WD (Silverado, K & V Models)	68-67 R	Chevrolet – Pickup LUV (Light Duty) 4WD	83-79 R	Chevrolet – Pickup LUV (Light Duty) 4WD	83-79 R
Chevrolet – Pickup (1/2 Ton) 4WD (Silverado, K & V Models)	87-67 R	Chevrolet – Suburban (1/2 Ton) 4WD	91-81 F	Chevrolet – Suburban (1/2 Ton) 4WD	91-81 F
Chevrolet – Pickup (3/4 Ton) 4WD (Silverado, K & V Models)	87-67 R	Chevrolet – Suburban (3/4 Ton) 4WD	91-81 F	Chevrolet – Suburban (3/4 Ton) 4WD	91-81 F
Chevrolet – Suburban - K10 1/2 Ton 4WD	86-73 R	Chevrolet – Van (1 Ton) Express & G Models - Inc. Sportvan	91-70 R	Chevrolet – Van (1 Ton) Express & G Models - Inc. Sportvan	91-70 R
Chevrolet – Suburban - V10 1/2 Ton 4WD	88-87 R	Chevrolet – Van (1/2 Ton) Express & G Models - Inc. Sportvan	95-70 R	Chevrolet – Van (1/2 Ton) Express & G Models - Inc. Sportvan	95-70 R
Chevrolet – Suburban - V1500 1/2 Ton 4WD	91-89 R	Chevrolet – Van (3/4 Ton) Express & G Models - Inc. Sportvan	95-70 R	Chevrolet – Van (3/4 Ton) Express & G Models - Inc. Sportvan	95-70 R
Chevrolet – Suburban (1/2 Ton) 4WD	91-67 R	Dodge – Van (1 Ton) Ram & B Models - Inc. Wagon	03-71 R	Dodge – Van (1 Ton) Ram & B Models - Inc. Wagon	03-71 R
Chevrolet – Suburban (3/4 Ton) 4WD	91-67 R	Dodge – Van (1/2 Ton) Ram & B Models - Inc. Wagon	03-71 R	Dodge – Van (1/2 Ton) Ram & B Models - Inc. Wagon	03-71 R
Dodge – Pickup (1/2 Ton) 2WD (Ram 1500 & D Models)	00-94 R	Dodge – Van (3/4 Ton) Ram & B Models - Inc. Wagon	03-71 R	Dodge – Van (3/4 Ton) Ram & B Models - Inc. Wagon	03-71 R
Ford – Expedition 4WD	02-97 R				
Ford – Pickup (1 Ton) 4WD (F Series)	98-86 R				



Numerical Listing

Vehicle	Year Pos.	Vehicle	Year Pos.	Vehicle	Year Pos.
RS5113 (Cont.)	(P916)	RS5115 (Cont.)	(P1134,P910)	RS5117 (Cont.)	(P1134,P910)
Rancho® RS5000™ Shock Absorber		Rancho® RS5000™ Shock Absorber		Rancho® RS5000™ Shock Absorber	
Jeep – Willy's 4WD	58-55 B	International – Scout	80-72 F	Ford – Bronco (Full Size Models) 4WD	96-66 F
	54-46 R		1971 B	Ford – Pickup (1/2 Ton) 2WD (F Series)	96-80 F
	43-42 R	Ssang Yong – Musso	70-61 R	Ford – Pickup (1/2 Ton) 4WD (F Series)	96-77 F
Jeep – Wrangler (YJ Series)	95-87 R	Toyota – 4Runner	85-84 F	Ford – Pickup (3/4 Ton) 2WD (F Series)	96-87 F
Mitsubishi – Jeep	98-61 B	Toyota – Pickup (Compact) Series 4WD	85-79 F	Ford – Pickup Ranger (Light Duty) 4WD	92-83 F
Nissan – Cab, King Cab, Navara	05-85 R	RS5116 (P916)		Ford – Van (1/2 Ton) E Series - Inc. Club Wagon	91-75 R
Nissan – Datsun	02-82 R	Rancho® RS5000™ Shock Absorber		International – Scout	80-71 F
Nissan – Frontier 2WD	04-98 R	Chevrolet – Van (1 Ton) Express & G Models - Inc. Sportvan	95-92 R	Nissan – Patrol	82-80 R
Nissan – Frontier 4WD	04-98 R	Dodge – Pickup (1 Ton) 2WD (Ram 3500 & D Models)	93-72 R	Nissan – Safari	87-82 R
Nissan – Pickup Series 2WD	97-86 R	Dodge – Pickup (1/2 Ton) 2WD (Ram 1500 & D Models)	93-61 R	Suzuki – Jimny 410, 413, 550 / Samurai	87-85 F
Nissan – Pickup Series 4WD	97-83 R	Dodge – Pickup (1/2 Ton) 4WD (Ram 1500 & W Models)	71-61 R	RS5118 (P912,P915,P1013)	
Plymouth – PB Models (1/2 Ton) Van	83-74 R	Dodge – Pickup (3/4 Ton) 2WD (Ram 2500 & D Models)	93-61 R	Rancho® RS5000™ Shock Absorber	
Plymouth – PB Models (3/4 Ton) Van	83-74 R	Dodge – Pickup (3/4 Ton) 4WD (Ram 2500 & W Models)	71-61 R	Chevrolet – Blazer 2WD Full Size (C Models)	82-73 R
Plymouth – Trailduster 4WD	81-74 F	Dodge – Ramcharger 2WD	93-75 R	Chevrolet – Blazer 4WD Full Size (K & V Models)	80-69 R
Renault – Jeep (See Jeep Listing)	86-82 B	Dodge – Ramcharger 4WD	75-74 R	Chevrolet – Pickup (1 Ton) 2WD (Silverado, C & R Models)	91-63 R
Ssang Yong – Korando	— R	Ford – Bronco (Full Size Models) 4WD	96-94 R	Chevrolet – Pickup (1/2 Ton) 2WD (Silverado, C & R Models)	87-63 R
Ssang Yong – Land Cruiser	84-78 R	Ford – Pickup (1 Ton) 4WD (F Series) 3500 & D Models	98-87 R	Chevrolet – Pickup (1/2 Ton) 4WD (Silverado, K & V Models)	87-81 B
Toyota – Hi-Lux Pickup	84-75 F	Ford – Pickup (1/2 Ton) 2WD (F Series)	96-80 R	Chevrolet – Pickup (1/2 Ton) 4WD (Silverado, K & V Models)	80-69 R
Toyota – Land Cruiser	74-64 B	Ford – Pickup (1/2 Ton) 4WD (Silverado, C & R Models)	97-80 R	Chevrolet – Pickup (3/4 Ton) 2WD (Silverado, C & R Models)	89-63 R
U.s. Postal Vehicle – FJ Series 2WD	— B	Ford – Pickup (3/4 Ton) 4WD (Silverado, K & V Models)	91-80 R	Chevrolet – Pickup (3/4 Ton) 4WD (Silverado, K & V Models)	87-81 B
RS5114 (P939)		Ford – Pickup (3/4 Ton) 4WD (F Series)	77-61 R	Chevrolet – Pickup S-Models (Light Duty) 4WD	93-83 F
Rancho® RS5000™ Shock Absorber		GMC – Van (1 Ton) Savana & G Models - Inc. Rally & Vandura	95-92 R	Chevrolet – Suburban (1/2 Ton) 2WD	91-63 R
Chevrolet – Van (1/2 Ton) Express & G Models - Inc. Sportvan	69-64 F	Jeep – Jeepster (Inc. Commando) 4WD	62-47 R	Chevrolet – Suburban (1/2 Ton) 4WD	91-81 B
Chevrolet – Van (3/4 Ton) Express & G Models - Inc. Sportvan	69-67 F	Jeep – Pickup Gladiator (J Series) 4WD	73-65 F	Chevrolet – Suburban (1/2 Ton) 4WD	80-69 R
Dodge – Pickup (1 Ton) 2WD (Ram 3500 & D Models)	71-61 F	Jeep – Pickup Gladiator (J Series) 4WD	73-63 F	Chevrolet – Suburban (3/4 Ton) 2WD	91-63 R
Dodge – Pickup (1 Ton) 4WD (Ram 3500 & W Models)	93-69 F	Jeep – DJ Dispatcher 2WD	62-47 R	Chevrolet – Suburban (3/4 Ton) 4WD	91-81 B
Dodge – Pickup (1/2 Ton) 2WD (Ram 1500 & D Models)	71-61 F	Jeep – DJ Dispatcher 4WD	74-72 B	Chevrolet – Suburban (3/4 Ton) 4WD	80-69 R
Dodge – Pickup (1/2 Ton) 4WD (Ram 1500 & W Models)	93-61 F	Jeep – Grand Wagoneer 4WD	91-84 B	Chevrolet – Van (1/2 Ton) Express & G Models - Inc. Sportvan	90-73 R
Dodge – Pickup (3/4 Ton) 2WD (Ram 2500 & D Models)	71-61 F	Jeep – J10 4WD	86-84 R	Chevrolet – Van (3/4 Ton) Express & G Models - Inc. Sportvan	69-64 R
Dodge – Pickup (3/4 Ton) 4WD (Ram 2500 & D Models)	93-61 F	Jeep – Jeepster (Inc. Commando) 4WD	73-69 B	Chevrolet – Van (3/4 Ton) Express & G Models - Inc. Sportvan	69-67 R
Dodge – Pickup (3/4 Ton) 4WD (Ram 2500 & D Models)	93-61 F	Jeep – Jeepster (Inc. Commando) 4WD	62-47 R	Dodge – Pickup (1/2 Ton) 4WD (Ram 1500 & W Models)	71-61 R
Dodge – Ramcharger 4WD	93-74 F	Jeep – M Series (Military Jeep) 4WD	75-53 B	Dodge – Pickup (3/4 Ton) 4WD (Ram 2500 & W Models)	71-61 R
GMC – Van (1/2 Ton) Savana & G Models - Inc. Rally & Vandura	69-64 F	Jeep – Models	86-82 B	Dodge – Pickup Ram 50 (D-50 Light Duty) 4WD	91-82 R
GMC – Van (3/4 Ton) Savana & G Models - Inc. Rally & Vandura	69-67 F	Jeep – Pickup Gladiator (J Series) 4WD	73-65 B	Dodge – Raider 4WD	89-87 R
Mazda – Proceed	99-89 R	Jeep – Pickup Pioneer (J Series) 4WD	62-47 R	Ford – Bronco (Full Size Models) 4WD	96-66 R
Mazda – Proceed Marvie	99-90 R	Jeep – Scrambler 4WD	85-82 B	Ford – Expedition 2WD	02-97 R
Plymouth – Trailduster 4WD	81-74 F	Jeep – Wagoneer 4WD	83-76 B	Ford – Pickup (1 Ton) 2WD (F Series)	98-80 R
RS5115 (P1134,P910)				Ford – Pickup (1/2 Ton) 2WD (F Series)	96-80 R
Rancho® RS5000™ Shock Absorber				Ford – Pickup (1/2 Ton) 4WD (F Series)	76-70 F
Ford – Bronco (Full Size Models) 4WD	96-66 F			Ford – Pickup (3/4 Ton) 4WD (F Series)	77-65 R
Ford – Pickup (1/2 Ton) 2WD (F Series)	79-70 B				
Ford – Pickup (1/2 Ton) 4WD (F Series)	96-80 F				
Ford – Pickup (1/2 Ton) 4WD (F Series)	79-77 B				
Ford – Pickup (3/4 Ton) 2WD (F Series)	76-70 R				
Ford – Pickup (3/4 Ton) 2WD (F Series)	79-70 B				
Ford – Van (1 Ton) E Series - Inc. Club Wagon	91-75 R				
Ford – Van (3/4 Ton) E Series - Inc. Club Wagon	91-75 R				
RS5117 (P1134,P910)					
Rancho® RS5000™ Shock Absorber					
Daihatsu – Feroza	08-88 R				
Daihatsu – Taft / Rocky / Four Track	94-84 B				

Numerical Listing



Vehicle	Year	Pos.	Vehicle	Year	Pos.	Vehicle	Year	Pos.
RS5118 (Cont.)	(P912,P915,P1013)		RS5119	(P916,P925)		RS5120 (Cont.)	(P915,P916)	
Rancho® RS5000™ Shock Absorber			Rancho® RS5000™ Shock Absorber			Rancho® RS5000™ Shock Absorber		
GMC – Jimmy 2WD Full Size (C Models)	82-73	R	Dodge – Pickup (1 Ton) 2WD (Ram 3500 & D Models)	71-61	R	Jeep – Wagoneer 4WD	1975	R
GMC – Jimmy 4WD Full Size (K & V Models)	91-81	B	Dodge – Pickup (1 Ton) 4WD (Ram 3500 & W Models)	69-66	F	RS5123 (No Parts Pack)		
GMC – Pickup (1 Ton) 2WD (Sierra, C & R Models)	80-69	R	International – Scout	65-61	B	Rancho® RS5000™ Shock Absorber		
GMC – Pickup (1/2 Ton) 2WD (Sierra, C & R Models)	91-67	R	Jeep – CJ Series 4WD	71-61	F	Chevrolet – Blazer 4WD Compact - Inc. S Models		
GMC – Pickup (1/2 Ton) 4WD (Sierra, K & V Models)	87-81	B	Jeep – CJ3 4WD	75-41	B	Chevrolet – Pickup S-Models (Light Duty) 4WD		
GMC – Pickup (3/4 Ton) 2WD (Sierra, C & R Models)	80-69	R	Jeep – CJ5 4WD	63-59	F	GMC – Envoy 4WD		
GMC – Pickup (3/4 Ton) 2WD (Sierra, C & R Models)	89-63	R	Jeep – CJ7 4WD	81-76	F	GMC – Jimmy 4WD Compact - Inc. S Models		
GMC – Pickup (3/4 Ton) 4WD (Sierra, K & V Models)	80-69	R	Jeep – DJ Dispatcher 2WD	74-65	B	GMC – Pickup S Models (Light Duty) 4WD (Sonoma)		
GMC – Pickup S Models (Light Duty) 4WD (Sonoma)	93-83	F	Jeep – Jeepster (Inc. Commando) 4WD	64-49	R	Isuzu – Hombre 4WD		
GMC – Suburban 2WD (Light Trucks)	91-63	R	Jeep – M Series (Military Jeep) 4WD	73-69	F	Oldsmobile – Bravada 4WD		
GMC – Suburban 4WD	91-81	B	Jeep – Models	62-47	F	RS5124 (No Parts Pack)		
GMC – Van (1/2 Ton) Savana & G Models - Inc. Rally & Vandura	80-69	R	Jeep – Pickup Gladiator (J Series) 4WD	75-41	B	Rancho® RS5000™ Shock Absorber		
GMC – Van (3/4 Ton) Savana & G Models - Inc. Rally & Vandura	90-73	R	Jeep – Scrambler 4WD	62-47	F	Cadillac – Escalade		
Holden – Frontera (See Opel Frontera)	95-91	R	Jeep – Wagoneer 4WD	1981	F	Chevrolet – Blazer 2WD Compact - Inc. S Models		
International – Scout	80-71	R	Jeep – Willy's 4WD	75-74	R	Chevrolet – Blazer 4WD Compact - Inc. S Models		
Jeep – CJ Series 4WD	86-76	R	Land Rover – Discovery	58-46	F	Chevrolet – Blazer 4WD Full Size (K & V Models)		
Jeep – CJ5 4WD	83-76	R	Land Rover – Land Rover	43-42	F	Chevrolet – Pickup S-Models (Light Duty) 2WD		
Jeep – CJ7 4WD	86-76	R	Mitsubishi – Jeep	53-49	B	Chevrolet – Pickup S-Models (Light Duty) 4WD		
Jeep – Comanche 2WD	91-86	R	Ssang Yong – Korando	1948	R	Chevrolet – Suburban (1/2 Ton) 4WD		
Jeep – Comanche 4WD	91-86	R	Suzuki – Samurai 4WD	53-49	B	Chevrolet – Suburban (3/4 Ton) 4WD		
Jeep – Grand Wagoneer 4WD	91-84	B	Toyota – Land Cruiser	85-54	B	Chevrolet – Tahoe 2WD		
Jeep – J10 4WD	86-84	F	U.s. Postal Vehicle – FJ Series 2WD	84-64	F	Chevrolet – Tahoe 4WD		
Jeep – J20 4WD	83-79	B	RS5120	(P915,P916)		Dodge – Pickup Dakota 4WD		
Jeep – Jeepster (Inc. Commando) 4WD	77-74	B	Rancho® RS5000™ Shock Absorber			GMC – Envoy 4WD		
Jeep – Pickup Comanche (MJ Series) 2WD	73-69	R	Chevrolet – Blazer 2WD Full Size (C Models)	82-69	F	GMC – Jimmy 2WD Compact - Inc. S Models		
Jeep – Pickup Comanche (MJ Series) 4WD	92-86	R	Chevrolet – Pickup (1 Ton) 2WD (Silverado, C & R Models)	91-63	F	GMC – Jimmy 4WD Compact - Inc. S Models		
Jeep – Pickup Gladiator (J Series) 4WD	73-65	R	Chevrolet – Pickup (1/2 Ton) 2WD (Silverado, C & R Models)	87-63	F	GMC – Pickup S Models (Light Duty) 2WD (Sonoma)		
Jeep – Pickup Pioneer (J Series) 4WD	86-74	B	Chevrolet – Pickup (3/4 Ton) 2WD (Silverado, C & R Models)	89-63	F	GMC – Pickup S Models (Light Duty) 4WD (Sonoma)		
Jeep – Scrambler 4WD	85-81	R	Chevrolet – Suburban (1/2 Ton) 2WD	91-63	F	GMC – Suburban 4WD		
Jeep – Wagoneer 4WD	89-74	B	Chevrolet – Suburban (3/4 Ton) 2WD	91-63	F	GMC – Yukon 2WD		
Jeep – Wrangler	95-87	R	Chevrolet – Van (1 Ton) Express & G Models - Inc. Sportvan	95-70	F	GMC – Yukon 4WD		
Jeep – Wrangler (YJ Series)	95-87	R	Chevrolet – Van (1/2 Ton) Express & G Models - Inc. Sportvan	95-70	F	Isuzu – Hombre 2WD		
Mitsubishi – Mighty Max 4WD	94-83	R	Chevrolet – Van (3/4 Ton) Express & G Models - Inc. Sportvan	95-70	F	Isuzu – Hombre 4WD		
Mitsubishi – Montero	91-83	R	GMC – Jimmy 2WD Full Size (C Models)	82-69	F	Oldsmobile – Bravada 4WD		
Mitsubishi – Pajero / Shogun	91-82	R	GMC – Pickup (1 Ton) 2WD (Sierra, C & R Models)	91-67	F	RS5125 (No Parts Pack)		
Mitsubishi – Triton / L200	96-86	R	GMC – Pickup (1/2 Ton) 2WD (Sierra, C & R Models)	87-67	F	Rancho® RS5000™ Shock Absorber		
Nissan – Mistral	98-94	R	GMC – Pickup (3/4 Ton) 2WD (Sierra, C & R Models)	89-63	F	Ford – Bronco II 2WD		
Nissan – Pathfinder	93-87	R	GMC – Suburban 2WD (Light Trucks)	91-63	F	Ford – Bronco II 4WD		
Nissan – Terrano II	95-86	R	GMC – Van (1 Ton) Savana & G Models - Inc. Rally & Vandura	95-70	F	Ford – Pickup Ranger (Light Duty) 2WD		
Opel – Frontera	95-91	R	GMC – Van (1/2 Ton) Savana & G Models - Inc. Rally & Vandura	95-70	F	Mazda – Pickup B Series 2WD		
Toyota – Land Cruiser	89-88	R	GMC – Van (3/4 Ton) Savana & G Models - Inc. Rally & Vandura	95-70	F	RS5126 (No Parts Pack)		
Vauxhall – Frontera	84-64	R				Rancho® RS5000™ Shock Absorber		
	95-91	R				Ford – Chassis Cab F-550 2WD		
						Ford – Chassis Cab F-550 4WD		
						Ford – Pickup / Chassis Cab F-450 2WD		
						Ford – Pickup / Chassis Cab F-450 4WD		



Numerical Listing

Vehicle	Year	Pos.	Vehicle	Year	Pos.	Vehicle	Year	Pos.
RS5126 (Cont.)	(No Parts Pack)		RS5136 (Cont.)	(P1134,P910)		RS5150 (Cont.)	(No Parts Pack)	
Rancho® RS5000™ Shock Absorber			Rancho® RS5000™ Shock Absorber			Rancho® RS5000™ Shock Absorber		
Ford – Pickup Ranger (Light Duty) 2WD	11-98	R	Ford – Pickup (3/4 Ton) 2WD (F Series)	96-87	F	Chevrolet – Blazer 4WD Full Size (K & V Models)	94-92	F
Ford – Pickup Ranger (Light Duty) 4WD	11-83	R	Ford – Pickup Ranger (Light Duty) 2WD	79-70	F	Chevrolet – Pickup (1 Ton) 4WD (Silverado, K & V Models)	00-88	F
Ford – Ranger	11-98	R	Ford – Pickup Ranger (Light Duty) 4WD	95-83	F	Chevrolet – Pickup (1/2 Ton) 4WD (Silverado, K & V Models)	99-88	F
RS5128 (P941,P1136)			Ford – Van (1 Ton) E Series - Inc. Club Wagon	94-83	F	Chevrolet – Pickup (3/4 Ton) 4WD (Silverado, K & V Models)	00-88	F
Rancho® RS5000™ Shock Absorber			Ford – Van (3/4 Ton) E Series - Inc. Club Wagon	91-75	F	Chevrolet – Suburban (1/2 Ton) 4WD	99-92	F
Chevrolet – Pickup (1/2 Ton) 2WD (Silverado, C & R Models)	99-88	F	International – Scout	71-61	R	Chevrolet – Suburban (3/4 Ton) 4WD	99-92	F
Chevrolet – Pickup (3/4 Ton) 2WD (Silverado, C & R Models)	98-88	F	Mazda – Navajo 4WD	93-91	F	Chevrolet – Tahoe 4WD	00-95	F
Chevrolet – Suburban (1/2 Ton) 2WD	99-92	F	Mazda – Pickup B Series 4WD	1994	F	Chevrolet – Van Astro (Mini) AWD	05-90	F
Chevrolet – Suburban (3/4 Ton) 2WD	99-92	F	Suzuki – Jimmy 410, 413, 550 / Samurai	88-78	F	GMC – Pickup (1 Ton) 4WD (Sierra, K & V Models)	00-88	F
Chevrolet – Tahoe 2WD	00-95	F	Toyota – 4Runner	85-84	F	GMC – Pickup (1/2 Ton) 4WD (Sierra, K & V Models)	99-88	F
GMC – Pickup (1/2 Ton) 2WD (Sierra, C & R Models)	99-88	F	Toyota – Hi-Lux Pickup	98-79	F	GMC – Pickup (3/4 Ton) 4WD (Sierra, K & V Models)	00-88	F
GMC – Pickup (3/4 Ton) 2WD (Sierra, C & R Models)	00-88	F	Toyota – Pickup (Compact) Series 4WD	92-79	F	GMC – Suburban 4WD	99-92	F
GMC – Suburban 2WD (Light Trucks)	99-92	F	Volkswagen Commercial – Taro	97-89	F	GMC – Van Safari (Mini) AWD	05-90	F
GMC – Yukon 2WD	99-95	F	RS5143 (No Parts Pack)			GMC – Yukon 4WD	00-92	F
Jeep – Cherokee	01-84	F	Rancho® RS5000™ Shock Absorber			RS5151 (P816)		
Jeep – Grand Cherokee	04-93	F	Dodge – Pickup (1/2 Ton) 4WD (Ram 1500 & W Models)			Rancho® RS5000™ Shock Absorber		
Jeep – Models	95-84	F	Dodge – Pickup (3/4 Ton) 4WD (Ram 2500 & W Models)			Chevrolet – Blazer 4WD Full Size (K & V Models)		
Jeep – Pickup Comanche (MJ Series) 2WD	92-87	F	Toyota – 4Runner			Chevrolet – Pickup (1 Ton) 4WD (Silverado, K & V Models)		
Jeep – Pickup Comanche (MJ Series) 4WD	92-86	F	Toyota – Landcruiser			Chevrolet – Pickup (1/2 Ton) 4WD (Silverado, K & V Models)		
Jeep – Wagoneer 4WD	90-84	F	Toyota – Pickup (Compact) Series 4WD			Chevrolet – Pickup (3/4 Ton) 4WD (Silverado, K & V Models)		
Jeep – Wrangler (TJ/LJ Series)	06-97	F	Toyota – Pickup Tacoma 4WD			Chevrolet – Suburban (1/2 Ton) 4WD		
Renault – Jeep (See Jeep Listing)	95-84	F	Volkswagen Commercial – Taro			Chevrolet – Suburban (3/4 Ton) 4WD		
RS5129 (No Parts Pack)			RS5144 (No Parts Pack)			RS5152 (No Parts Pack)		
Rancho® RS5000™ Shock Absorber			Rancho® RS5000™ Shock Absorber			Rancho® RS5000™ Shock Absorber		
Jeep – Cherokee	01-84	R	Toyota – 4Runner	85-84	R	Chevrolet – Blazer 4WD Full Size (K & V Models)		
Jeep – Models	90-84	R	Toyota – Hi-Lux Pickup	12-83	R	Chevrolet – Pickup (1 Ton) 4WD (Silverado, K & V Models)		
Jeep – Wagoneer 4WD	90-84	R	Toyota – Land Cruiser	99-64	R	Chevrolet – Pickup (1/2 Ton) 4WD (Silverado, K & V Models)		
Renault – Jeep (See Jeep Listing)	90-84	R	Toyota – Pickup (Compact) Series 4WD	92-84	R	Chevrolet – Pickup (3/4 Ton) 4WD (Silverado, K & V Models)		
RS5132 (P911)			RS5145 (P1134)			RS5153 (P1134,P910)		
Rancho® RS5000™ Shock Absorber			Rancho® RS5000™ Shock Absorber			Rancho® RS5000™ Shock Absorber		
Chevrolet – Pickup (1 Ton) 4WD (Silverado, K & V Models)	91-77	R	Toyota – 4Runner	98-95	RR	Daihatsu – Rocky		
GMC – Pickup (1 Ton) 4WD (Sierra, K & V Models)	91-77	R	Volkswagen Commercial – Taro	97-89	R	97-91		
RS5134 (P915,P934)			RS5147 (No Parts Pack)			1990		
Rancho® RS5000™ Shock Absorber			Rancho® RS5000™ Shock Absorber			89-82		
Chevrolet – Pickup (1 Ton) 4WD (Silverado, K & V Models)	91-77	R	Chevrolet – Van Astro (Mini) 2WD			03-98		
GMC – Pickup (1 Ton) 4WD (Sierra, K & V Models)	91-77	R	Chevrolet – Van Astro (Mini) AWD			04-97		
RS5136 (P1134,P910)			RS5150 (No Parts Pack)			Dodge – Durango 2WD		
Rancho® RS5000™ Shock Absorber			Rancho® RS5000™ Shock Absorber			Dodge – Pickup Dakota 2WD		
Daihatsu – Rocky	97-91	R	Toyota – Pickup (Compact) Series 4WD			GMC – Van Safari (Mini) 2WD		
	1990	B	Toyota – Pickup T100 Series (Full Size) 4WD			GMC – Van Safari (Mini) AWD		
	89-82	F	Volkswagen Commercial – Taro			05-90		
	03-98	F	RS5147 (No Parts Pack)			RS5150 (No Parts Pack)		
	04-97	F	Rancho® RS5000™ Shock Absorber			Rancho® RS5000™ Shock Absorber		
	96-80	F	Chevrolet – Van Astro (Mini) 2WD			Land Rover – Defender		
	93-90	F	Chevrolet – Van Astro (Mini) AWD			Land Rover – Discovery		
	96-81	F	Dodge – Durango 2WD					
	79-70	F	Dodge – Pickup Dakota 2WD					
	96-80	F	GMC – Van Safari (Mini) 2WD					
	93-90	F	GMC – Van Safari (Mini) AWD					
	96-81	F						
	79-70	F						
	96-80	F						

Numerical Listing



Vehicle	Year Pos.	Vehicle	Year Pos.	Vehicle	Year Pos.
RS5157 (Cont.)	(P1167)	RS5180 (Cont.)	(No Parts Pack)	RS5190 (Cont.)	(No Parts Pack)
Rancho® RS5000™ Shock Absorber		Rancho® RS5000™ Shock Absorber		Rancho® RS5000™ Shock Absorber	
Land Rover – Range Rover	95-87 R	Toyota – Pickup (Compact) Series	95-89 R	Chevrolet – Suburban (1/2 Ton) 4WD	99-92 R
		4WD		Chevrolet – Suburban (3/4 Ton) 2WD	99-92 R
RS5158	(P1134)	Toyota – Pickup Tacoma 2WD	04-98 RR	Chevrolet – Tahoe 2WD	00-95 R
Rancho® RS5000™ Shock Absorber		Toyota – Pickup Tacoma 4WD	04-99 RR	Chevrolet – Tahoe 4WD	00-95 R
Toyota – Land Cruiser	99-80 F		98-95 R	GMC – Jimmy 4WD Compact - Inc. S	05-95 R
				Models	
RS5159	(P1136)	RS5181	(No Parts Pack)	GMC – Pickup (1 Ton) 2WD (Sierra, C & R Models)	00-87 R
Rancho® RS5000™ Shock Absorber		Rancho® RS5000™ Shock Absorber		GMC – Pickup (1 Ton) 4WD (Sierra, K & V Models)	00-88 R
Land Rover – Defender	95-83 F	Dodge – Pickup Dakota 2WD	96-87 R	GMC – Pickup (1/2 Ton) 2WD (Sierra, C & R Models)	99-88 R
Land Rover – Defender 90	99-93 B			GMC – Pickup (3/4 Ton) 4WD (Sierra, K & V Models)	00-88 R
Land Rover – Discovery	95-94 F	RS5185	(P941)	GMC – Pickup (1/2 Ton) 2WD (Sierra, C & R Models)	99-88 R
Land Rover – Range Rover	95-87 F	Rancho® RS5000™ Shock Absorber		GMC – Pickup (3/4 Ton) 4WD (Sierra, K & V Models)	00-88 R
		Ford – Explorer 2WD	01-91 R	GMC – Pickup S Models (Light Duty) 4WD (Sonoma)	03-94 R
RS5165	(No Parts Pack)	Ford – Explorer 4WD	01-90 R	GMC – Suburban 2WD (Light Trucks)	99-92 R
Rancho® RS5000™ Shock Absorber		Ford – Explorer Sport 2WD	03-01 R	GMC – Suburban 4WD	99-92 R
Ford – Pickup (1 Ton) 4WD (F Series)	98-86 F	Ford – Explorer Sport 4WD	03-01 R	GMC – Yukon 2WD	99-95 R
Ford – Pickup (3/4 Ton) 4WD (F Series)	99-87 F	Ford – Explorer Sport Trac 2WD	06-01 R	GMC – Yukon 4WD	00-92 R
		Ford – Explorer Sport Trac 4WD	06-01 R		
RS5166	(P1134)	Mazda – Navajo 2WD	94-92 R	RS5193	(No Parts Pack)
Rancho® RS5000™ Shock Absorber		Mazda – Navajo 4WD	94-91 R	Rancho® RS5000™ Shock Absorber	
Chevrolet – Pickup (1 Ton) 2WD (Silverado, C & R Models)	00-87 F	Mercury – Mountaineer	01-97 R	Chevrolet – Suburban (1/2 Ton) 2WD	99-92 R
Chevrolet – Pickup (1/2 Ton) 2WD (Silverado, C & R Models)	99-88 F			Chevrolet – Suburban (3/4 Ton) 2WD	99-92 R
Chevrolet – Pickup (3/4 Ton) 2WD (Silverado, C & R Models)	00-88 F	RS5186	(P1134)	Chevrolet – Tahoe 2WD	00-95 R
Chevrolet – Suburban (1/2 Ton) 2WD	99-92 F	Rancho® RS5000™ Shock Absorber		GMC – Suburban 2WD (Light Trucks)	99-92 R
Chevrolet – Suburban (3/4 Ton) 2WD	99-92 F	Honda – Passport	97-94 R	GMC – Suburban 4WD	99-92 R
Chevrolet – Tahoe 2WD	00-95 F	Isuzu – Rodeo 2WD	97-91 R	GMC – Yukon 2WD	99-95 R
GMC – Pickup (1 Ton) 2WD (Sierra, C & R Models)	00-87 F	Isuzu – Rodeo 4WD	97-91 R	GMC – Yukon 4WD	00-92 R
GMC – Pickup (1/2 Ton) 2WD (Sierra, C & R Models)	99-88 F	Ssang Yong – Korando	08-96 R		
GMC – Pickup (3/4 Ton) 2WD (Sierra, C & R Models)	00-88 F	RS5187	(P1134)	RS5194	(No Parts Pack)
GMC – Suburban 2WD (Light Trucks)	99-92 F	Rancho® RS5000™ Shock Absorber		Rancho® RS5000™ Shock Absorber	
GMC – Yukon 2WD	99-95 F	Toyota – 4Runner	02-90 R	Jeep – Grand Cherokee	98-93 R
		Toyota – 4-Runner	08-95 F		
RS5167	(P1134,P910)	Toyota – Hi-Lux Surf	09-85 R	RS5195	(P1167)
Rancho® RS5000™ Shock Absorber				Rancho® RS5000™ Shock Absorber	
Suzuki – Escudo / Grand Vitara / Santana / Vitara	90-85 F	RS5188	(P1134)	Dodge – Pickup (1 Ton) 2WD (Ram 3500 & D Models)	02-94 F
Suzuki – Jimny 410, 413, 550 / Samurai	85-82 F	Rancho® RS5000™ Shock Absorber		Dodge – Pickup (1/2 Ton) 2WD (Ram 1500 & D Models)	01-94 F
Suzuki – Samurai 4WD	95-85 F	Nissan – Cab, King Cab, Navara	05-85 F	Dodge – Pickup (3/4 Ton) 2WD (Ram 2500 & D Models)	02-94 F
		Nissan – Frontier 2WD	04-98 F		
RS5168	(P1135)	Nissan – Frontier 4WD	04-98 F	RS5197	(P1167)
Rancho® RS5000™ Shock Absorber		Nissan – Pickup Series 2WD	94-86 F	Rancho® RS5000™ Shock Absorber	
Jeep – Wrangler	95-87 F	Nissan – Pickup Series 4WD	93-86 F	Chevrolet – Pickup (1 Ton) 2WD (Silverado, C & R Models)	00-87 R
Jeep – Wrangler (YJ Series)	95-87 F	Nissan – Xterra 2WD	04-00 F	Chevrolet – Pickup (1 Ton) 4WD (Silverado, K & V Models)	00-88 R
		Nissan – Xterra 4WD	04-00 F	Chevrolet – Pickup (1/2 Ton) 2WD (Silverado, C & R Models)	99-88 R
RS5179	(P1135,P920)	Toyota – Hi-Lux Pickup	08-05 F	Chevrolet – Pickup (1/2 Ton) 4WD (Silverado, K & V Models)	99-88 R
Rancho® RS5000™ Shock Absorber				Chevrolet – Pickup (3/4 Ton) 2WD (Silverado, C & R Models)	00-88 R
Ford – Bronco (Full Size Models) 4WD	96-81 F	RS5190	(No Parts Pack)	Chevrolet – Pickup (3/4 Ton) 4WD (Silverado, K & V Models)	00-88 R
Ford – Pickup (1/2 Ton) 4WD (F Series)	96-81 F	Rancho® RS5000™ Shock Absorber		Chevrolet – Pickup (1/2 Ton) 2WD (Silverado, C & R Models)	99-88 R
Ford – Pickup (3/4 Ton) 4WD (F Series)	79-77 R	Chevrolet – Blazer 4WD Compact - Inc. S Models	05-95 R	Chevrolet – Pickup (1/2 Ton) 4WD (Silverado, K & V Models)	99-88 R
Holden – Jackaroo (See Isuzu Trooper)	91-86 R	Chevrolet – Blazer 4WD Full Size (K & V Models)	94-92 R	Chevrolet – Pickup S-Models (Light Duty) 4WD	03-94 R
Isuzu – Trooper & Trooper II 4WD	91-87 R	Chevrolet – Pickup (1 Ton) 2WD (Silverado, C & R Models)	00-87 R	Chevrolet – Suburban (1/2 Ton) 2WD	99-92 R
Isuzu – Trooper / Bighorn / Jackaroo	91-86 R	Chevrolet – Pickup (1 Ton) 4WD (Silverado, K & V Models)	00-88 R		
		Chevrolet – Pickup (1/2 Ton) 2WD (Silverado, C & R Models)	00-88 R		
RS5180	(No Parts Pack)	Chevrolet – Pickup (1/2 Ton) 4WD (Silverado, K & V Models)	00-88 R		
Rancho® RS5000™ Shock Absorber		Chevrolet – Pickup (3/4 Ton) 4WD (Silverado, K & V Models)	00-88 R		
Toyota – 4Runner	89-86 R	Chevrolet – Pickup S-Models (Light Duty) 4WD	03-94 R		
		Chevrolet – Suburban (1/2 Ton) 2WD	99-92 R		

Numerical Listing



Vehicle	Year Pos.	Vehicle	Year Pos.	Vehicle	Year Pos.
RS5198 (Cont.)	(No Parts Pack)	RS5214	(P1134)	RS5222	(P1134)
Rancho® RS5000™ Shock Absorber		Rancho® RS5000™ Shock Absorber		Rancho® RS5000™ Shock Absorber	
Dodge – Pickup (1/2 Ton) 4WD (Ram 1500 & W Models)	01-94 R	Acura – SLX	99-96 F	Chevrolet – Blazer 2WD Compact - Inc. S Models	05-83 F
Dodge – Pickup (3/4 Ton) 4WD (Ram 2500 & W Models)	96-94 R	Bedford Commercials – KB Series	— F	Chevrolet – Pickup S-Models (Light Duty) 2WD	03-82 F
GMC – Pickup - Sierra 1500 1/2 Ton 2WD	16-07 R	Daihatsu – Feroza	08-88 F	Ford – Pickup Ranger (Light Duty) 2WD	11-98 F
GMC – Pickup - Sierra 1500 1/2 Ton 4WD	16-99 R	Ford – Ranger	11-01 F	GMC – Jimmy 2WD Compact - Inc. S Models	04-83 F
GMC – Pickup (1/2 Ton) 2WD (Sierra, C & R Models)	16-07 R	Holden – Frontera (See Opel Frontera)	08-99 F	GMC – Pickup S Models (Light Duty) 2WD (Sonoma)	03-82 F
GMC – Pickup (1/2 Ton) 4WD (Sierra, K & V Models)	16-99 R	Holden – Jackaroo (See Isuzu Trooper)	08-83 F	Isuzu – Hombre 2WD	00-96 F
		Honda – Passport	95-94 F		
RS5199	(P1135)	Isuzu – Amigo 2WD	94-89 F	RS5223	(P1134)
Rancho® RS5000™ Shock Absorber		Isuzu – Amigo 4WD	94-89 F	Rancho® RS5000™ Shock Absorber	
Dodge – Pickup (1 Ton) 2WD (Ram 3500 & D Models)	93-72 F	Isuzu – Mu	98-89 F	Mitsubishi – Montero	00-92 F
Dodge – Pickup (1/2 Ton) 2WD (Ram 1500 & D Models)	93-72 F	Isuzu – Pickup Series 2WD	95-89 F	Mitsubishi – Pajero / Shogun	08-91 F
Dodge – Pickup (3/4 Ton) 2WD (Ram 2500 & D Models)	93-72 F	Isuzu – Pickup Series 4WD	95-89 F		
Dodge – Ramcharger 2WD	93-75 F	Isuzu – Rodeo 2WD	95-91 F	RS5226	(No Parts Pack)
Dodge – Van (1 Ton) Ram & B Models - Inc. Wagon	03-71 F	Isuzu – Rodeo 4WD	95-91 F	Rancho® RS5000™ Shock Absorber	
		Isuzu – Trooper & Trooper II 2WD	02-00 F	Land Rover – Discovery	— F
Dodge – Van (1/2 Ton) Ram & B Models - Inc. Wagon	03-71 F	Isuzu – Trooper & Trooper II 4WD	02-89 F	Land Rover – Land Rover	74-53 R
Dodge – Van (3/4 Ton) Ram & B Models - Inc. Wagon	03-71 F	Isuzu – Trooper / Bighorn / Jackaroo	08-83 F		
Plymouth – PB Models (1 Ton) Van	83-74 F	Isuzu – Vehicross 4WD	01-99 F	Land Rover – Santana	— R
Plymouth – PB Models (1/2 Ton) Van	83-74 F	Isuzu Commercial – Pick Up	09-80 F	Toyota – Pickup Tacoma 2WD	04-98 RL
Plymouth – PB Models (3/4 Ton) Van	83-74 F	Nissan – Cab, King Cab, Navara	05-85 F	Toyota – Pickup Tacoma 4WD	04-95 RL
Plymouth – Trailduster 2WD	78-74 F				
		Nissan – Mistral	78-65 F		
RS5201	(P1135)	Nissan – Pathfinder	93-87 F	RS5227	(No Parts Pack)
Rancho® RS5000™ Shock Absorber		Nissan – Pathfinder 2WD	95-87 F	Rancho® RS5000™ Shock Absorber	
Nissan – Safari	02-87 F	Nissan – Pathfinder 4WD	95-87 F	Chevrolet – Blazer 4WD Full Size (K & V Models)	94-92 R
Toyota – Landcruiser	98-84 F	Nissan – Terrano II	95-86 F	Chevrolet – Pickup (1 Ton) 4WD (Silverado, K & V Models)	00-88 R
		Opel – Frontera	08-99 F	Chevrolet – Pickup (1/2 Ton) 4WD (Silverado, K & V Models)	99-88 R
RS5202	(P888)	Opel – Monterey	95-92 F	Chevrolet – Pickup (3/4 Ton) 4WD (Silverado, K & V Models)	00-88 R
Rancho® RS5000™ Shock Absorber		Ssang Yong – Family	— F	Chevrolet – Pickup (3/4 Ton) 4WD (Silverado, K & V Models)	00-88 R
Nissan – Patrol	08-97 R	Ssang Yong – Korando	08-96 F	Chevrolet – Suburban (1/2 Ton) 4WD	99-92 R
Nissan – Safari	02-87 R	Ssang Yong – Musso	08-93 F	Chevrolet – Suburban (3/4 Ton) 4WD	98-92 R
Toyota – Landcruiser	07-99 R	Vauxhall – Frontera	08-99 F	Chevrolet – Tahoe 4WD	00-95 R
			95-91 F	GMC – Pickup (1 Ton) 4WD (Sierra, K & V Models)	00-88 R
RS5203	(No Parts Pack)	Vauxhall – Monterey	95-92 B	GMC – Pickup (1/2 Ton) 4WD (Sierra, K & V Models)	99-88 R
Rancho® RS5000™ Shock Absorber				GMC – Suburban 4WD	99-92 R
Nissan – Patrol	08-97 R			GMC – Yukon 4WD	00-92 R
Nissan – Safari	02-87 R	RS5215	(No Parts Pack)		
Toyota – Landcruiser	07-99 R	Rancho® RS5000™ Shock Absorber		RS5229	(P1135,P941)
		Acura – SLX	99-96 R	Rancho® RS5000™ Shock Absorber	
RS5205	(No Parts Pack)	Holden – Frontera (See Opel Frontera)	99-95 R	Ford – Explorer 2WD	01-95 F
Rancho® RS5000™ Shock Absorber		Holden – Jackaroo (See Isuzu Trooper)	08-92 R	Ford – Explorer 4WD	01-95 F
Isuzu – Trooper & Trooper II 4WD	86-84 R	Isuzu – Trooper & Trooper II 2WD	02-00 R	Ford – Explorer Sport 2WD	03-01 F
		Isuzu – Trooper / Bighorn / Jackaroo	08-92 R	Ford – Explorer Sport 4WD	03-01 F
RS5207	(P1167)	Isuzu – Vehicross 4WD	01-99 R	Ford – Explorer Sport Trac 2WD	06-01 F
Rancho® RS5000™ Shock Absorber		Opel – Frontera	99-95 R	Ford – Explorer Sport Trac 4WD	06-01 F
Land Rover – Range Rover	96-92 F	Opel – Monterey	08-92 R	Ford – Pickup Ranger (Light Duty) 2WD	11-01 F
Lexus – LX450	97-96 F	Vauxhall – Frontera	99-95 R	Ford – Pickup Ranger (Light Duty) 4WD	11-98 F
Toyota – Land Cruiser	98-89 F	Vauxhall – Monterey	08-95 R	Ford – Ranger	11-98 F
				Mazda – Pickup B Series 2WD	08-01 F
RS5208	(P1167)			Mazda – Pickup B Series 4WD	08-98 F
Rancho® RS5000™ Shock Absorber		RS5221	(P1167)	Mercury – Mountaineer	01-97 F
Lexus – LX450	97-96 R	Rancho® RS5000™ Shock Absorber			
Toyota – Land Cruiser	98-89 R	Dodge – Pickup (1 Ton) 2WD (Ram 3500 & D Models)	02-94 F		
		Dodge – Pickup (1 Ton) 4WD (Ram 3500 & W Models)	12-94 F		
RS5213	(P1134)	Dodge – Pickup (1/2 Ton) 4WD (Ram 1500 & W Models)	08-06 F		
Rancho® RS5000™ Shock Absorber		Dodge – Pickup (3/4 Ton) 4WD (Ram 2500 & W Models)	01-94 F		
Mitsubishi – Montero	00-92 R				
Mitsubishi – Pajero / Shogun	08-91 R				

Numerical Listing



Vehicle	Year	Pos.	Vehicle	Year	Pos.	Vehicle	Year	Pos.
RS5285 Rancho® RS5000™ Shock Absorber	(No Parts Pack)		RS5289 (Cont.) Rancho® RS5000™ Shock Absorber	(P1167)		RS5297 Rancho® RS5000™ Shock Absorber	(No Parts Pack)	
Ford – Pickup (1/2 Ton) 2WD (F Series)	08-04	R	Hummer – H2	09-03	F	Chevrolet – Avalanche 2500 2WD	06-02	R
RS5286 Rancho® RS5000™ Shock Absorber	(No Parts Pack)		RS5295 Rancho® RS5000™ Shock Absorber	(P1167)		Chevrolet – Avalanche 2500 4WD	06-02	R
Ford – Pickup - F100, F150 Series 1/2 Ton 2WD	13-09	R	Chevrolet – Avalanche 2WD	06-02	F	Chevrolet – Avalanche 4WD	06-02	R
Ford – Pickup - F100, F150 Series 1/2 Ton 4WD	08-04	R	Chevrolet – Pickup (1/2 Ton) 2WD (Silverado, C & R Models)	07-05	F	Chevrolet – Pickup - Silverado 1500 1/2 Ton 2WD	17-14	R
Ford – Pickup (1/2 Ton) 2WD (F Series)	13-09	R	Chevrolet – Pickup (1/2 Ton) 4WD (Silverado, K & V Models)	07-05	F	Chevrolet – Pickup - Silverado 1500 1/2 Ton 4WD	17-07	R
Ford – Pickup (1/2 Ton) 4WD (F Series)	08-04	R	Chevrolet – Pickup (3/4 Ton) 4WD (Silverado, K & V Models)	03-01	F	Chevrolet – Pickup - Silverado 1500HD 1/2 Ton 2WD	07-05	R
Lincoln – Mark LT (1/2 Ton) 4WD (Pickup)	08-06	R	Chevrolet – Suburban (3/4 Ton) 2WD	13-00	F	Chevrolet – Pickup - Silverado 1500HD 1/2 Ton 4WD	03-01	R
Lincoln – Mark LT 4WD	08-06	R	Chevrolet – Suburban (3/4 Ton) 4WD	13-00	F	Chevrolet – Pickup - Silverado 2500 3/4 Ton 4WD	04-99	R
RS5287 Rancho® RS5000™ Shock Absorber	(No Parts Pack)		GMC – Pickup (1/2 Ton) 2WD (Sierra, C & R Models)	07-05	F	Chevrolet – Pickup - Silverado 2500HD 3/4 Ton 2WD	10-01	R
Ford – Pickup - F100, F150 Series 1/2 Ton 4WD	17-09	R	GMC – Pickup (1/2 Ton) 4WD (Sierra, K & V Models)	07-05	F	Chevrolet – Pickup - Silverado 2500HD 3/4 Ton 4WD	10-01	R
Ford – Pickup (1/2 Ton) 2WD (F Series)	17-15	R	GMC – Pickup (3/4 Ton) 4WD (Sierra, K & V Models)	04-99	F	Chevrolet – Pickup (1/2 Ton) 2WD (Silverado, C & R Models)	17-05	R
Ford – Pickup (1/2 Ton) 4WD (F Series)	14-04	R	GMC – Yukon XL (3/4 Ton) 2WD	13-00	F	Chevrolet – Pickup (1/2 Ton) 4WD (Silverado, K & V Models)	17-99	R
Lincoln – Mark LT (1/2 Ton) 4WD (Pickup)	08-06	R	GMC – Yukon XL (3/4 Ton) 4WD	13-00	F	Chevrolet – Pickup (3/4 Ton) 2WD (Silverado, C & R Models)	10-01	R
RS5288 Rancho® RS5000™ Shock Absorber	(P1167)		RS5296 Rancho® RS5000™ Shock Absorber	(P1167)		Chevrolet – Pickup (3/4 Ton) 4WD (Silverado, K & V Models)	17-99	R
Chevrolet – Pickup (1 Ton) 2WD (Silverado, C & R Models)	10-01	F	Chevrolet – Avalanche 2500 2WD	06-02	F	Dodge – Pickup (1/2 Ton) 4WD (Ram 1500 & W Models)	08-02	R
Chevrolet – Pickup (1 Ton) 4WD (Silverado, K & V Models)	10-01	F	Chevrolet – Avalanche 2500 4WD	06-02	F	Dodge/Ram – Pickup - Ram 1500 1/2 Ton 4WD	08-02	R
Chevrolet – Pickup (3/4 Ton) 2WD (Silverado, C & R Models)	10-01	F	Chevrolet – Avalanche 2WD	06-02	F	GMC – Pickup - Sierra 1500 1/2 Ton 2WD	17-14	R
Chevrolet – Pickup (3/4 Ton) 4WD (Silverado, K & V Models)	10-01	F	Chevrolet – Avalanche 4WD	06-02	F	GMC – Pickup - Sierra 1500 1/2 Ton 4WD	17-07	R
GMC – Pickup (1 Ton) 2WD (Sierra, C & R Models)	10-01	F	Chevrolet – Pickup - Silverado 1500HD 1/2 Ton 2WD	03-01	F	GMC – Pickup - Sierra 1500HD	07-05	R
GMC – Pickup (1 Ton) 4WD (Sierra, K & V Models)	10-01	F	Chevrolet – Pickup - Silverado 1500HD 1/2 Ton 4WD	03-01	F	GMC – Pickup - Sierra 1500HD 1/2 Ton 2WD	03-01	R
GMC – Pickup (3/4 Ton) 2WD (Sierra, C & R Models)	10-01	F	Chevrolet – Pickup - Silverado 2500 3/4 Ton 4WD	04-99	F	GMC – Pickup - Sierra 2500HD 3/4 Ton 2WD	10-01	R
GMC – Pickup (3/4 Ton) 4WD (Sierra, K & V Models)	10-01	F	Chevrolet – Pickup (1/2 Ton) 2WD (Silverado, C & R Models)	07-05	F	GMC – Pickup - Sierra 2500HD 3/4 Ton 4WD	10-01	R
Hummer – H2	09-03	F	Chevrolet – Pickup (1/2 Ton) 4WD (Silverado, K & V Models)	07-05	F	GMC – Pickup - Sierra 2500HD 1 Ton 4WD	13-03	F
RS5289 Rancho® RS5000™ Shock Absorber	(P1167)		Chevrolet – Suburban - 2500 3/4 Ton 4WD	13-00	F	Dodge/Ram – Pickup - Ram 2500 3/4 Ton 4WD	13-03	F
Chevrolet – Pickup - Silverado 2500HD 3/4 Ton 2WD	10-01	F	Chevrolet – Suburban (3/4 Ton) 2WD	13-00	F	Dodge/Ram – Pickup - Ram 3500 1 Ton 4WD	13-03	F
Chevrolet – Pickup - Silverado 2500HD 3/4 Ton 4WD	10-01	F	Chevrolet – Suburban (3/4 Ton) 4WD	13-00	F	RS5319 Rancho® RS5000™ Shock Absorber	(P1134)	
Chevrolet – Pickup (3/4 Ton) 2WD (Silverado, C & R Models)	10-01	F	GMC – Pickup - Sierra 1500HD 1/2 Ton 2WD	03-01	F	Toyota – Pickup Tacoma 2WD	15-05	R
Chevrolet – Pickup (3/4 Ton) 4WD (Silverado, K & V Models)	10-01	F	GMC – Pickup - Sierra 1500HD 1/2 Ton 4WD	03-01	F	Toyota – Pickup Tacoma 4WD	16-05	R
GMC – Pickup - Sierra 2500HD 3/4 Ton 2WD	10-01	F	GMC – Pickup (1/2 Ton) 4WD (Sierra, K & V Models)	07-05	R	RS5324 Rancho® RS5000™ Shock Absorber	(P1167)	
GMC – Pickup - Sierra 2500HD 3/4 Ton 4WD	10-01	F	GMC – Pickup (1/2 Ton) 4WD (Sierra, K & V Models)	03-01	R	Toyota – Pickup Tundra 2WD	17-07	R
GMC – Pickup - Sierra 2500HD 1 Ton 2WD	10-01	F	GMC – Pickup (3/4 Ton) 2WD (Sierra, C & R Models)	10-01	R	Toyota – Pickup Tundra 4WD	17-07	R
GMC – Pickup - Sierra 2500HD 1 Ton 4WD	10-01	F	GMC – Pickup (3/4 Ton) 4WD (Sierra, K & V Models)	10-01	R	RS5325 Rancho® RS5000™ Shock Absorber	(No Parts Pack)	
GMC – Pickup - Sierra 2500HD 3/4 Ton 2WD	10-01	F	Hummer – H2	09-03	R	Chevrolet – Colorado 2WD	12-04	R
GMC – Pickup - Sierra 2500HD 3/4 Ton 4WD	10-01	F	RS5298 Rancho® RS5000™ Shock Absorber	(No Parts Pack)		Chevrolet – Colorado 4WD	12-04	R
GMC – Pickup (3/4 Ton) 2WD (Sierra, C & R Models)	10-01	F	Extended Length Shocks – For Custom Off Road Use Only		B	Chevrolet – Pickup Colorado 2WD	12-04	R
GMC – Pickup (3/4 Ton) 4WD (Sierra, K & V Models)	10-01	F	RS5299 Rancho® RS5000™ Shock Absorber	(No Parts Pack)		GMC – Canyon 2WD	12-04	R
						GMC – Canyon 4WD	12-04	R

Numerical Listing



Vehicle	Year	Pos.	Vehicle	Year	Pos.	Vehicle	Year	Pos.
RS5300 Rancho® RS5000™ Shock Absorber	(P1135)		RS5327 Rancho® RS5000™ Shock Absorber	(No Parts Pack)		RS5370 (Cont.) Rancho® RS5000™ Shock Absorber	(P1167)	
Chevrolet – Pickup Colorado 2WD	12-04	F	Jeep – Wrangler (JK Series)	10-07	R	GMC – Pickup (3/4 Ton) 4WD (Sierra, 10-99 K & V Models)	13-00	F
Chevrolet – Pickup Colorado 4WD	12-04	F	RS5328 Rancho® RS5000™ Shock Absorber	(No Parts Pack)		GMC – Yukon XL (3/4 Ton) 2WD	13-00	F
GMC – Pickup Canyon 2WD	12-04	F	Jeep – Wrangler (JK Series)	17-07	R	GMC – Yukon XL (3/4 Ton) 4WD	13-00	F
GMC – Pickup Canyon 4WD	12-04	F	RS5329 Rancho® RS5000™ Shock Absorber	(P1167)		Hummer – H2	09-03	F
RS5301 Rancho® RS5000™ Shock Absorber	(No Parts Pack)		Jeep – Wrangler	17-07	F	RS5371 Rancho® RS5000™ Shock Absorber	(P1135)	
Chevrolet – Colorado 2WD	12-04	R	Jeep – Wrangler (JK Series)	17-07	F	Chevrolet – Avalanche 2WD	06-02	F
Chevrolet – Colorado 4WD	12-04	R	RS5330 Rancho® RS5000™ Shock Absorber	(No Parts Pack)		Chevrolet – Avalanche 4WD	06-02	F
Chevrolet – Pickup Colorado 2WD	12-04	R	Jeep – Wrangler	17-07	R	Chevrolet – Pickup (1/2 Ton) 4WD (Silverado, K & V Models)	07-99	F
Chevrolet – Pickup Colorado 4WD	12-04	R	Jeep – Wrangler (JK Series)	17-07	R	Chevrolet – Suburban (1/2 Ton) 2WD	06-00	F
GMC – Canyon 2WD	12-04	R	RS5331 Rancho® RS5000™ Shock Absorber	(P1167)		Chevrolet – Suburban (1/2 Ton) 4WD	06-00	F
GMC – Canyon 4WD	12-04	R	Jeep – Wrangler	17-07	F	Chevrolet – Tahoe 2WD	06-00	F
GMC – Pickup Canyon 2WD	12-04	R	Jeep – Wrangler (JK Series)	17-07	F	Chevrolet – Tahoe 4WD	06-00	F
GMC – Pickup Canyon 4WD	12-04	R	RS5332 Rancho® RS5000™ Shock Absorber	(No Parts Pack)		GMC – Pickup (1/2 Ton) 4WD (Sierra, K & V Models)	07-99	F
RS5304 Rancho® RS5000™ Shock Absorber	(No Parts Pack)		Jeep – Wrangler	17-07	F	GMC – Yukon 2WD	06-00	F
Nissan – Pickup Titan 2WD	15-04	R	Jeep – Wrangler (JK Series)	17-07	F	GMC – Yukon 4WD	06-00	F
Nissan – Pickup Titan 4WD	15-04	R	RS5333 Rancho® RS5000™ Shock Absorber	(No Parts Pack)		GMC – Yukon XL (1/2 Ton) 2WD	06-00	F
Nissan – Titan 2WD	14-04	R	Jeep – Wrangler	17-07	R	GMC – Yukon XL (1/2 Ton) 4WD	06-00	F
Nissan – Titan 4WD	14-04	R	Jeep – Wrangler (JK Series)	17-07	R	RS5372 Rancho® RS5000™ Shock Absorber	(P1135)	
RS5308 Rancho® RS5000™ Shock Absorber	(No Parts Pack)		RS5367 Rancho® RS5000™ Shock Absorber	(No Parts Pack)		Ford – Expedition 4WD	02-97	F
Hummer – H3	10-06	R	Dodge – Pickup (1/2 Ton) 2WD (Ram 1500 & D Models)	17-09	R	Ford – Pickup (1/2 Ton) 4WD (F Series)	04-97	F
RS5315 Rancho® RS5000™ Shock Absorber	(No Parts Pack)		Dodge – Pickup (1/2 Ton) 4WD (Ram 1500 & W Models)	17-09	R	Ford – Pickup (3/4 Ton) 4WD (F Series)	99-97	F
Dodge – Pickup Dakota 2WD	10-05	R	RS5368 Rancho® RS5000™ Shock Absorber	(P1167)		RS5373 Rancho® RS5000™ Shock Absorber	(P1167)	
Dodge – Pickup Dakota 4WD	10-05	R	Dodge – Pickup (1/2 Ton) 2WD (Ram 1500 & D Models)	17-09	F	Dodge – Pickup (1/2 Ton) 4WD (Ram 1500 & W Models)	05-02	F
Mitsubishi – Raider Pickup	09-06	R	RS5369 Rancho® RS5000™ Shock Absorber	(No Parts Pack)		RS5374 Rancho® RS5000™ Shock Absorber	(P1135,P941)	
RS5317 Rancho® RS5000™ Shock Absorber	(P1356)		Dodge – Pickup (1/2 Ton) 4WD (Ram 1500 & W Models)	17-09	R	Ford – Explorer 2WD	01-95	F
Dodge – Pickup (1/2 Ton) 4WD (Ram 1500 & W Models)	08-06	F	RS5370 Rancho® RS5000™ Shock Absorber	(P1167)		Ford – Explorer 4WD	01-95	F
Dodge – Pickup (3/4 Ton) 4WD (Ram 2500 & W Models)	13-03	F	Chevrolet – Avalanche 2WD	06-02	F	Ford – Explorer Sport Trac 2WD	06-01	F
Dodge/Ram – Pickup - Ram 2500 3/4 Ton 4WD	13-03	F	Chevrolet – Avalanche 4WD	06-02	F	Ford – Explorer Sport Trac 4WD	06-01	F
Dodge/Ram – Pickup - Ram 3500 1 Ton 4WD	13-03	F	Chevrolet – Pickup (1 Ton) 2WD (Silverado, C & R Models)	10-01	F	Ford – Pickup Ranger (Light Duty) 2WD	11-98	F
RS5319 Rancho® RS5000™ Shock Absorber	(P1134)		Chevrolet – Pickup (1 Ton) 4WD (Silverado, K & V Models)	10-01	F	Ford – Pickup Ranger (Light Duty) 4WD	11-98	F
Toyota – Pickup Tacoma 2WD	15-05	R	Chevrolet – Pickup (1/2 Ton) 2WD (Silverado, C & R Models)	07-05	F	Mazda – Pickup B Series 2WD	09-01	F
Toyota – Pickup Tacoma 4WD	16-05	R	Chevrolet – Pickup (1/2 Ton) 4WD (Silverado, K & V Models)	07-05	F	Mazda – Pickup B Series 4WD	10-98	F
RS5324 Rancho® RS5000™ Shock Absorber	(P1167)		Chevrolet – Suburban (3/4 Ton) 2WD	13-00	F	RS5375 Rancho® RS5000™ Shock Absorber	(P1135)	
Toyota – Pickup Tundra 2WD	17-07	R	Chevrolet – Suburban (3/4 Ton) 4WD	13-00	F	Chevrolet – Pickup Colorado 2WD	12-04	F
Toyota – Pickup Tundra 4WD	17-07	R	GMC – Pickup (1 Ton) 2WD (Sierra, C & R Models)	10-01	F	Chevrolet – Pickup Colorado 4WD	12-04	F
RS5325 Rancho® RS5000™ Shock Absorber	(No Parts Pack)		GMC – Pickup (1 Ton) 4WD (Sierra, C & R Models)	10-01	F	GMC – Pickup Canyon 2WD	12-04	F
Chevrolet – Colorado 2WD	12-04	R	GMC – Pickup (1/2 Ton) 2WD (Sierra, C & R Models)	07-05	F	GMC – Pickup Canyon 4WD	12-04	F
Chevrolet – Colorado 4WD	12-04	R	GMC – Pickup (1/2 Ton) 4WD (Sierra, K & V Models)	07-05	F	RS5376 Rancho® RS5000™ Shock Absorber	(P1167)	
Chevrolet – Pickup Colorado 2WD	12-04	R	Hummer – H3	10-06	F	Hummer – H3	10-06	F
Chevrolet – Pickup Colorado 4WD	12-04	R	RS5377 Rancho® RS5000™ Shock Absorber	(P1299)		RS5377 Rancho® RS5000™ Shock Absorber	(P1299)	
GMC – Canyon 2WD	12-04	R	Chevrolet – Pickup (1/2 Ton) 2WD (Sierra, C & R Models)	07-05	F	Chevrolet – Pickup (1 Ton) 2WD (Silverado, C & R Models)	16-11	F
GMC – Canyon 4WD	12-04	R	GMC – Pickup (1/2 Ton) 4WD (Sierra, K & V Models)	07-05	F	Chevrolet – Pickup (1 Ton) 4WD (Silverado, K & V Models)	16-11	F
GMC – Pickup Canyon 2WD	12-04	R	GMC – Pickup (3/4 Ton) 2WD (Sierra, C & R Models)	10-01	F	Chevrolet – Pickup (3/4 Ton) 2WD (Sierra, C & R Models)	16-11	F
GMC – Pickup Canyon 4WD	12-04	R						

Numerical Listing



Vehicle	Year Pos.	Vehicle	Year Pos.	Vehicle	Year Pos.
RS5377 (Cont.) Rancho® RS5000™ Shock Absorber Chevrolet – Pickup (3/4 Ton) 4WD (Silverado, K & V Models) GMC – Pickup (1 Ton) 2WD (Sierra, C & R Models) GMC – Pickup (1 Ton) 4WD (Sierra, K & V Models) GMC – Pickup (3/4 Ton) 2WD (Sierra, 16-11 F C & R Models) GMC – Pickup (3/4 Ton) 4WD (Sierra, 16-11 F K & V Models)	(P1299)	RS5380 Rancho® RS5000™ Shock Absorber Chevrolet – Pickup - Silverado 2500HD 3/4 Ton 2WD Chevrolet – Pickup – Silverado 2500HD 3/4 Ton 4WD Chevrolet – Pickup (1 Ton) 2WD (Silverado, C & R Models) Chevrolet – Pickup (1 Ton) 4WD (Silverado, K & V Models) Chevrolet – Pickup (3/4 Ton) 2WD (Silverado, C & R Models) Chevrolet – Pickup (3/4 Ton) 4WD (Silverado, K & V Models) GMC – Pickup - Sierra 2500HD 3/4 Ton 2WD GMC – Pickup - Sierra 2500HD 3/4 Ton 4WD GMC – Pickup (1 Ton) 2WD (Sierra, C & R Models) GMC – Pickup (1 Ton) 4WD (Sierra, K & V Models) GMC – Pickup (3/4 Ton) 2WD (Sierra, 17-11 F C & R Models) GMC – Pickup (3/4 Ton) 4WD (Sierra, 17-11 F K & V Models)	(P1617)	RS5382 (Cont.) Rancho® RS5000™ Shock Absorber GMC – Pickup (1 Ton) 4WD (Sierra, 16-11 F K & V Models) GMC – Pickup (3/4 Ton) 2WD (Sierra, 16-11 F C & R Models) GMC – Pickup (3/4 Ton) 4WD (Sierra, 16-11 F K & V Models)	(P1617)
RS5378 Rancho® RS5000™ Shock Absorber Chevrolet – Pickup (1 Ton) 2WD (Silverado, C & R Models) Chevrolet – Pickup (1 Ton) 4WD (Silverado, K & V Models) Chevrolet – Pickup (3/4 Ton) 2WD (Silverado, C & R Models) Chevrolet – Pickup (3/4 Ton) 4WD (Silverado, K & V Models) GMC – Pickup (1 Ton) 2WD (Sierra, C & R Models) GMC – Pickup (1 Ton) 4WD (Sierra, 16-11 F K & V Models) GMC – Pickup (3/4 Ton) 2WD (Sierra, 16-11 F C & R Models) GMC – Pickup (3/4 Ton) 4WD (Sierra, 16-11 F K & V Models)	(P1299)	RS5381 (No Parts Pack) Rancho® RS5000™ Shock Absorber Chevrolet – Pickup - Silverado 2500HD 3/4 Ton 2WD Chevrolet – Pickup - Silverado 2500HD 3/4 Ton 4WD Chevrolet – Pickup (1 Ton) 2WD (Silverado, C & R Models) Chevrolet – Pickup (1 Ton) 4WD (Silverado, K & V Models) Chevrolet – Pickup (3/4 Ton) 2WD (Silverado, C & R Models) GMC – Pickup - Sierra 2500HD 3/4 Ton 2WD GMC – Pickup - Sierra 2500HD 3/4 Ton 4WD GMC – Pickup (1 Ton) 2WD (Sierra, C & R Models) GMC – Pickup (1 Ton) 4WD (Sierra, K & V Models) GMC – Pickup (3/4 Ton) 2WD (Sierra, 17-11 R C & R Models) GMC – Pickup (3/4 Ton) 4WD (Sierra, 17-11 R K & V Models)	(P1617)	RS5382 (No Parts Pack) Rancho® RS5000™ Shock Absorber Chevrolet – Pickup (1 Ton) 2WD (Silverado, C & R Models) Chevrolet – Pickup (1 Ton) 4WD (Silverado, K & V Models) Chevrolet – Pickup (3/4 Ton) 2WD (Silverado, C & R Models) Chevrolet – Pickup (3/4 Ton) 4WD (Silverado, K & V Models) GMC – Pickup - Sierra 2500HD 3/4 Ton 2WD GMC – Pickup - Sierra 2500HD 3/4 Ton 4WD GMC – Pickup (1 Ton) 2WD (Sierra, C & R Models) GMC – Pickup (1 Ton) 4WD (Sierra, K & V Models) GMC – Pickup (3/4 Ton) 2WD (Sierra, 17-11 R C & R Models) GMC – Pickup (3/4 Ton) 4WD (Sierra, 17-11 R K & V Models)	(P1617)
RS5379 (No Parts Pack) Rancho® RS5000™ Shock Absorber Chevrolet – Pickup - Silverado 2500HD 3/4 Ton 2WD Chevrolet – Pickup - Silverado 2500HD 3/4 Ton 4WD Chevrolet – Pickup - Silverado 3500HD 1 Ton 2WD Chevrolet – Pickup - Silverado 3500HD 1 Ton 4WD Chevrolet – Pickup (1 Ton) 2WD (Silverado, C & R Models) Chevrolet – Pickup (1 Ton) 4WD (Silverado, K & V Models) Chevrolet – Pickup (3/4 Ton) 2WD (Silverado, C & R Models) Chevrolet – Pickup (3/4 Ton) 4WD (Silverado, K & V Models) GMC – Pickup - Sierra 2500HD 3/4 Ton 2WD GMC – Pickup - Sierra 2500HD 3/4 Ton 4WD GMC – Pickup - Sierra 3500HD 1 Ton 17-11 R 2WD GMC – Pickup - Sierra 3500HD 1 Ton 17-11 R 4WD GMC – Pickup (1 Ton) 2WD (Sierra, C & R Models) GMC – Pickup (1 Ton) 4WD (Sierra, K & V Models) GMC – Pickup (3/4 Ton) 2WD (Sierra, 16-11 R C & R Models) GMC – Pickup (3/4 Ton) 4WD (Sierra, 16-11 R K & V Models) GMC – Pickup (3/4 Ton) 2WD (Sierra, 16-11 R C & R Models) GMC – Pickup (3/4 Ton) 4WD (Sierra, 16-11 R K & V Models)		RS5383 (No Parts Pack) Rancho® RS5000™ Shock Absorber Chevrolet – Pickup (1 Ton) 2WD (Silverado, C & R Models) Chevrolet – Pickup (1 Ton) 4WD (Silverado, K & V Models) Chevrolet – Pickup (3/4 Ton) 2WD (Silverado, C & R Models) Chevrolet – Pickup (3/4 Ton) 4WD (Silverado, K & V Models) GMC – Pickup (1 Ton) 2WD (Sierra, C & R Models) GMC – Pickup (1 Ton) 4WD (Sierra, 16-11 R K & V Models) GMC – Pickup (3/4 Ton) 2WD (Sierra, 16-11 R C & R Models) GMC – Pickup (3/4 Ton) 4WD (Sierra, 16-11 R K & V Models)		RS5384 (No Parts Pack) Rancho® RS5000™ Shock Absorber Ford – Pickup (1/2 Ton) 4WD (F Series) RS5385 (No Parts Pack) Rancho® RS5000™ Shock Absorber Ford – Excursion 4WD RS5386 (No Parts Pack) Rancho® RS5000™ Shock Absorber Buick – Rainier GMC – Envoy 2WD GMC – Envoy 4WD GMC – Envoy XL GMC – Envoy XUV Isuzu – Ascender Oldsmobile – Bravada 2WD Oldsmobile – Bravada 4WD RS5387 (No Parts Pack) Rancho® RS5000™ Shock Absorber Chevrolet – SSR Chevrolet – Trailblazer GMC – Envoy 2WD GMC – Envoy 4WD GMC – Envoy XL GMC – Envoy XUV Isuzu – Ascender Oldsmobile – Bravada 2WD Oldsmobile – Bravada 4WD RS5388 (No Parts Pack) Rancho® RS5000™ Shock Absorber Dodge – Durango 2WD Dodge – Durango 4WD RS5389 (No Parts Pack) Rancho® RS5000™ Shock Absorber Dodge – Durango 2WD Dodge – Durango 4WD	

Numerical Listing



Vehicle	Year Pos.	Vehicle	Year Pos.	Vehicle	Year Pos.
RS5390 Rancho® RS5000™ Shock Absorber Nissan – Pathfinder 4WD	(No Parts Pack) 98-96 R	RS5401 (Cont.) Rancho® RS5000™ Steering Damper GMC – Pickup (1/2 Ton) 4WD (Sierra, 98-88 F K & V Models) GMC – Pickup (3/4 Ton) 4WD (Sierra, 00-88 F K & V Models) GMC – Pickup S Models (Light Duty) 4WD (Sonoma) GMC – Suburban 4WD (Light Trucks) GMC – Yukon 4WD Isuzu – Amigo 2WD Jeep – Cherokee Jeep – Grand Cherokee Jeep – Pickup Comanche (MJ Series) 4WD Jeep – Wrangler (JK Series) Oldsmobile – Bravada 4WD	(P920,P837,P829)	RS5402 (Cont.) Rancho® RS5000™ Steering Damper Ford – Bronco II 4WD Ford – Explorer 2WD Ford – Explorer 4WD Ford – Pickup (1 Ton) 2WD (F Series) Ford – Pickup (1 Ton) 4WD (F Series) Ford – Pickup (1/2 Ton) 2WD (F Series) Ford – Pickup (1/2 Ton) 4WD (F Series) Ford – Pickup (3/4 Ton) 2WD (F Series) Ford – Pickup (3/4 Ton) 4WD (F Series) Ford – Pickup Ranger (Light Duty) 2WD Ford – Pickup Ranger (Light Duty) 4WD Ford – Van (1/2 Ton) E Series - Inc. Club Wagon Ford – Van (3/4 Ton) E Series - Inc. Club Wagon GMC – Jimmy 4WD Full Size (K & V Models) GMC – Pickup - Sierra 1500 1/2 Ton 4WD GMC – Pickup (1 Ton) 2WD (Sierra, C & R Models) GMC – Pickup (1/2 Ton) 2WD (Sierra, 59-50 F C & R Models) GMC – Pickup (1/2 Ton) 4WD (Sierra, 07-99 F K & V Models) GMC – Pickup (3/4 Ton) 2WD (Sierra, 59-50 F C & R Models) GMC – Pickup (3/4 Ton) 4WD (Sierra, 87-67 F K & V Models) GMC – Suburban 4WD (Light Trucks) GMC – Van (1/2 Ton) Savana & G Models - Inc. Rally & Vandura GMC – Yukon 2WD GMC – Yukon 4WD GMC – Yukon XL 1500 4WD GMC – Yukon XL 2WD GMC – Yukon XL 4WD International – Pickup (Full Size) 2WD International – Scout International – Travelall 2WD Isuzu – Pickup Series 4WD Isuzu – Trooper & Trooper II 4WD Jeep – CJ Series 4WD Jeep – DJ Dispatcher 4WD Jeep – Jeepster (Inc. Commando) 4WD Jeep – M Series (Military Jeep) 4WD Jeep – Scrambler 4WD Land Rover – Defender 90 Mazda – Navajo 2WD Mazda – Navajo 4WD Mazda – Pickup B Series 2WD Mazda – Pickup B Series 4WD Mitsubishi – Montero 4WD Mitsubishi – Pajero 4WD	(P1134)
RS5391 (No Parts Pack) Rancho® RS5000™ Shock Absorber Nissan – Pathfinder 4WD	(No Parts Pack) 04-98 R	RS5402 (P1134) Rancho® RS5000™ Steering Damper Chevrolet – Avalanche 1500 4WD Chevrolet – Avalanche 4WD Chevrolet – Blazer 4WD Full Size (K & V Models) Chevrolet – Pickup - Silverado 1500 1/2 Ton 4WD Chevrolet – Pickup (1 Ton) 2WD (Silverado, C & R Models) Chevrolet – Pickup (1/2 Ton) 2WD (Silverado, C & R Models) Chevrolet – Pickup (1/2 Ton) 4WD (Silverado, K & V Models) Chevrolet – Pickup (3/4 Ton) 2WD (Silverado, C & R Models) Chevrolet – Pickup (3/4 Ton) 4WD (Silverado, K & V Models) Chevrolet – Suburban - 1500 1/2 Ton 2WD Chevrolet – Suburban - 1500 1/2 Ton 4WD Chevrolet – Suburban 2WD Chevrolet – Suburban 4WD Chevrolet – Tahoe 2WD Chevrolet – Tahoe 4WD Chevrolet – Van (1/2 Ton) Express & G Models - Inc. Sportvan Dana Axles – 4WD Front Steering Axles Dodge – Pickup (1 Ton) 2WD (Ram 3500 & D Models) Dodge – Pickup (1 Ton) 4WD (Ram 3500 & W Models) Dodge – Pickup (1/2 Ton) 2WD (Ram 1500 & D Models) Dodge – Pickup (1/2 Ton) 4WD (Ram 1500 & W Models) Dodge – Pickup (3/4 Ton) 2WD (Ram 2500 & D Models) Dodge – Pickup (3/4 Ton) 4WD (Ram 2500 & W Models) Dodge – Raider 4WD Dodge – Ramcharger 4WD Ford – Bronco (Full Size Models) 4WD Ford – Bronco II 2WD		RS5392 (P1135) Rancho® RS5000™ Shock Absorber Nissan – Xterra 2WD Nissan – Xterra 4WD RS5393 (No Parts Pack) Rancho® RS5000™ Shock Absorber Nissan – Xterra 2WD Nissan – Xterra 4WD RS5394 (No Parts Pack) Rancho® RS5000™ Shock Absorber Nissan – Pickup Titan 4WD RS5395 (No Parts Pack) Rancho® RS5000™ Shock Absorber Nissan – Pickup Titan 2WD RS5396 (No Parts Pack) Rancho® RS5000™ Shock Absorber Nissan – Armada RS5397 (P1167) Rancho® RS5000™ Shock Absorber Toyota – 4Runner Toyota – FJ Cruiser RS5398 (No Parts Pack) Rancho® RS5000™ Shock Absorber Jeep – Grand Cherokee RS5399 (P762) Rancho® RS5000™ Shock Absorber Jeep – Grand Cherokee RS5401 (P920,P837,P829) Rancho® RS5000™ Steering Damper Chevrolet – Blazer 4WD Compact - Inc. S Models Chevrolet – Blazer 4WD Full Size (K & V Models) Chevrolet – Pickup (1 Ton) 4WD (Silverado, K & V Models) Chevrolet – Pickup (1/2 Ton) 4WD (Silverado, K & V Models) Chevrolet – Pickup (3/4 Ton) 4WD (Silverado, K & V Models) Chevrolet – Pickup S-Models (Light Duty) 4WD Chevrolet – Suburban 4WD Chevrolet – Tahoe 4WD Ford – Expedition 2WD Ford – Expedition 4WD Ford – Pickup (1/2 Ton) 2WD (F Series) Ford – Pickup (1/2 Ton) 4WD (F Series) Ford – Pickup (3/4 Ton) 4WD (F Series) GMC – Jimmy 4WD Compact - Inc. S Models GMC – Pickup (1 Ton) 4WD (Sierra, K & V Models)	

Numerical Listing



Vehicle	Year	Pos.	Vehicle	Year	Pos.	Vehicle	Year	Pos.
RS5402 (Cont.)	(P1134)		RS5403 (Cont.)	(P1134)		RS5406 (Cont.)	(No Parts Pack)	
Rancho® RS5000™ Steering Damper			Rancho® RS5000™ Steering Damper			Rancho® RS5000™ Steering Damper		
Mitsubishi – Pickup Series 2WD	83-82	F	Jeep – Pickup Gladiator (J Series) 4WD	73-65	F	Ford – Excursion 4WD	04-02	F
Nissan – Frontier 2WD	02-00	F	Land Rover – Discovery	63-47	F	Ford – Pickup (1 Ton) 4WD (F Series)	04-99	F
Nissan – Frontier 4WD	02-00	F	Plymouth – PB Models (1 Ton) Van	92-89	F	Ford – Pickup (3/4 Ton) 4WD (F Series)	04-99	F
Nissan – Patrol 4WD	94-89	F	Plymouth – PB Models (1/2 Ton) Van	78-71	F	GMC – Pickup (1 Ton) 2WD (Sierra, C & R Models)	00-88	F
Nissan – Pickup Series 2WD	95-86	F	Plymouth – PB Models (3/4 Ton) Van	78-71	F	GMC – Suburban 2WD (Light Trucks)	99-92	F
	82-71	F	Plymouth – Trailduster 4WD	78-70	F	GMC – Van Safari (Mini) 2WD	05-85	F
Nissan – Pickup Series 4WD	95-86	F	Toyota – 4 Runner	85-84	F	RS5407	(P837,P953)	
Nissan – Terrano 2WD	95-86	F	Toyota – Pickup (Compact) Series 4WD	94-84	F	Rancho® RS5000™ Steering Damper		
Nissan – Terrano 4WD	95-86	F				Chevrolet – Avalanche 2500 2WD	06-02	F
Nissan – Xterra 2WD	04-00	F	RS5404	(P1619,P932,P837)		Chevrolet – Avalanche 2500 4WD	06-02	F
Nissan – Xterra 4WD	04-00	F	Rancho® RS5000™ Steering Damper			Chevrolet – Avalanche 2WD	07-02	F
Plymouth – Arrow (Light Duty) Pickup 2WD	1982	F	Chevrolet – Blazer 4WD Full Size (K & V Models)	91-73	F	Chevrolet – Avalanche 4WD	06-02	F
Plymouth – PB Models (1 Ton) Van	71-54	F	Chevrolet – Pickup (1 Ton) 4WD (Silverado, K & V Models)	91-73	F	Chevrolet – Pickup – Silverado 1500HD 1/2 Ton 2WD	03-01	F
Plymouth – PB Models (1/2 Ton) Van	71-54	F	Chevrolet – Pickup (1/2 Ton) 4WD (Silverado, K & V Models)	87-73	F	Chevrolet – Pickup – Silverado 1500HD 1/2 Ton 4WD	03-01	F
Plymouth – PB Models (3/4 Ton) Van	71-54	F	Chevrolet – Pickup (3/4 Ton) 4WD (Silverado, K & V Models)	87-73	F	Chevrolet – Pickup – Silverado 2500 3/4 Ton 4WD	04-99	F
Plymouth – Trailduster 4WD	78-70	F	Chevrolet – Suburban 4WD	91-73	F	Chevrolet – Pickup – Silverado 2500HD 3/4 Ton 2WD	08-01	F
Suzuki – Samurai 4WD	90-78	F	Dodge – Pickup (1 Ton) 4WD (Ram 3500 & W Models)	99-94	F	Chevrolet – Pickup – Silverado 2500HD 3/4 Ton 4WD	08-01	F
Suzuki – Santana 4WD	90-85	F	Dodge – Pickup (1/2 Ton) 4WD (Ram 1500 & W Models)	99-94	F	Chevrolet – Pickup – Silverado 3500HD 1 Ton 2WD	08-07	F
Toyota – 4 Runner	93-86	F	Dodge – Pickup (3/4 Ton) 4WD (Ram 2500 & W Models)	99-94	F	Chevrolet – Pickup – Silverado 3500HD 1 Ton 4WD	07-05	F
Toyota – Landcruiser	84-55	F	Ford – Bronco (Full Size Models) 4WD	69-66	F	Chevrolet – Pickup (1/2 Ton) 2WD (Silverado, C & R Models)	03-01	F
Toyota – Pickup (Compact) Series 4WD	92-86	F	GMC – Jimmy 4WD Full Size (K & V Models)	91-73	F	Chevrolet – Pickup (1/2 Ton) 4WD (Silverado, K & V Models)	03-01	F
Toyota – Pickup T100 Series (Full Size) 4WD	96-93	F	GMC – Pickup (1 Ton) 4WD (Sierra, K & V Models)	91-73	F	Chevrolet – Pickup (3/4 Ton) 2WD (Silverado, C & R Models)	08-01	F
RS5403	(P1134)		GMC – Pickup (1/2 Ton) 4WD (Sierra, K & V Models)	87-73	F	Chevrolet – Pickup (3/4 Ton) 4WD (Silverado, K & V Models)	08-99	F
Rancho® RS5000™ Steering Damper			GMC – Pickup (3/4 Ton) 4WD (Sierra, K & V Models)	87-73	F	Chevrolet – Suburban - 2500 3/4 Ton 2WD	02-00	F
Chevrolet – Pickup (1/2 Ton) 4WD (Silverado, K & V Models)	72-58	F	GMC – Suburban 4WD (Light Trucks)	91-73	F	Chevrolet – Suburban - 2500 3/4 Ton 4WD	02-00	F
Chevrolet – Pickup (3/4 Ton) 4WD (Silverado, K & V Models)	72-58	F	Jeep – Pickup Pioneer (J Series) 4WD	86-74	F	Chevrolet – Suburban 4WD	02-00	F
Dana Axles – 4WD Front Steering Axles	—	F	Jeep – Wagoneer 4WD	91-74	F	GMC – Pickup – Sierra 1500HD 1/2 Ton 4WD	03-01	F
Dodge – Pickup (1 Ton) 4WD (Ram 3500 & W Models)	98-60	F	Toyota – Landcruiser	94-81	F	GMC – Pickup – Sierra 2500 3/4 Ton 4WD	04-99	F
Dodge – Pickup (1/2 Ton) 4WD (Ram 1500 & W Models)	93-60	F	RS5405	(P1134,P932)		GMC – Pickup – Sierra 2500HD 3/4 Ton 2WD	08-01	F
Dodge – Pickup (3/4 Ton) 4WD (Ram 2500 & W Models)	98-94	F	Rancho® RS5000™ Steering Damper			GMC – Pickup – Sierra 2500HD 3/4 Ton 4WD	08-01	F
Dodge – Ramcharger 4WD	93-70	F	Ford – Pickup - F250 Series Super Duty 3/4 Ton 4WD	17-08	F	GMC – Pickup – Sierra 2500HD 3/4 Ton 4WD	08-01	F
Dodge – Van (1 Ton) Ram & B Models - Inc. Wagon	78-70	F	Ford – Pickup - F350 Series Super Duty 1 Ton 4WD	17-08	F	GMC – Pickup – Sierra 3500HD 1 Ton 08-07 2WD	08-07	F
Dodge – Van (1/2 Ton) Ram & B Models - Inc. Wagon	78-70	F	Ford – Pickup (1 Ton) 4WD (F Series) 4WD	13-05	F	GMC – Pickup – Sierra 3500HD 1 Ton 08-07 4WD	08-07	F
Dodge – Van (3/4 Ton) Ram & B Models - Inc. Wagon	78-70	F	Ford – Pickup (3/4 Ton) 4WD (F Series)	13-05	F	GMC – Pickup (1/2 Ton) 2WD (Sierra, C & R Models)	07-05	F
Ford – Bronco (Full Size Models) 4WD	79-70	F	Jeep – Wrangler	16-07	F	GMC – Pickup (1/2 Ton) 4WD (Sierra, K & V Models)	03-01	F
Ford – Pickup (1 Ton) 4WD (F Series)	77-59	F	Jeep – Wrangler (JK Series)	16-07	F	GMC – Pickup (1/2 Ton) 4WD (Sierra, K & V Models)	03-01	F
Ford – Pickup (1/2 Ton) 4WD (F Series)	79-70	F	Land Rover – Defender 90	89-84	F	GMC – Pickup (3/4 Ton) 2WD (Sierra, C & R Models)	08-01	F
Ford – Pickup (3/4 Ton) 4WD (F Series)	77-59	F	Land Rover – Range Rover	92-84	F	GMC – Pickup (3/4 Ton) 2WD (Sierra, C & R Models)	08-01	F
GMC – Pickup (1/2 Ton) 4WD (Sierra, K & V Models)	72-67	F	RS5406	(No Parts Pack)		GMC – Pickup (3/4 Ton) 4WD (Sierra, K & V Models)	08-99	F
GMC – Pickup (3/4 Ton) 4WD (Sierra, K & V Models)	72-67	F	Rancho® RS5000™ Steering Damper			GMC – Yukon XL 2500 2WD	02-00	F
International – Pickup (Full Size) 4WD	75-60	F	Chevrolet – Pickup (1 Ton) 2WD (Silverado, C & R Models)	00-88	F	GMC – Yukon XL 2500 4WD	02-00	F
International – Scout	81-69	F	Chevrolet – Suburban 2WD	99-92	F			
International – Travelall 4WD	75-60	F	Chevrolet – Van Astro (Mini) 2WD	05-85	F			
Jeep – Jeepster (Inc. Commando) 4WD	63-47	F						

Numerical Listing



Vehicle	Year	Pos.	Vehicle	Year	Pos.	Vehicle	Year	Pos.
RS5407 (Cont.)	(P837,P953)		RS5411 (Cont.)	(P1368)		RS5416 (Cont.)	(No Parts Pack)	
Rancho® RS5000™ Steering Damper			Rancho® RS5000™ Steering Damper			Rancho® RS5000™ Steering Damper		
GMC – Yukon XL 4WD	06-00	F	GMC – Pickup (1 Ton) 2WD (Sierra, C & R Models)	10-01	F	Dodge/Ram – Pickup - Ram 2500 3/4 Ton 4WD	12-03	F
Hummer – Hummer H2	09-03	F	GMC – Pickup (1 Ton) 4WD (Sierra, K & V Models)	10-01	F	Dodge/Ram – Pickup - Ram 3500 1 Ton 4WD	12-09	F
Jeep – Wrangler	16-97	F	GMC – Pickup (3/4 Ton) 2WD (Sierra, C & R Models)	10-01	F	RS5417	(P1368)	
	95-87	F	GMC – Pickup (3/4 Ton) 4WD (Sierra, K & V Models)	10-01	F	Rancho® RS5000™ Steering Damper		
Jeep – Wrangler (JK Series)	09-07	F	GMC – Yukon XL 2500 2WD	10-00	F	Chevrolet – Pickup (1 Ton) 2WD (Silverado, C & R Models)	13-11	F
Jeep – Wrangler (TJ Series)	06-97	F	GMC – Yukon XL 2500 4WD	10-00	F	Chevrolet – Pickup (1 Ton) 4WD (Silverado, K & V Models)	13-11	F
Jeep – Wrangler (YJ Series)	95-87	F	GMC – Yukon XL 2WD	10-01	F	Chevrolet – Pickup (3/4 Ton) 2WD (Silverado, C & R Models)	13-11	F
Nissan – Patrol 4WD	94-80	F	GMC – Yukon XL 4WD	10-00	F	Chevrolet – Pickup (3/4 Ton) 4WD (Silverado, K & V Models)	13-11	F
RS5409	(P1326)		RS5412	(P1368)		Rancho® RS5000™ Steering Damper Bracket		
Rancho® RS5000™ Steering Damper			Rancho® RS5000™ Steering Damper			Chevrolet – Pickup (1 Ton) 2WD (Silverado, C & R Models)	59-50	F
Jeep – Grand Cherokee	04-99	F	Dodge – Pickup (1 Ton) 2WD (Ram 2500 & W Models)	08-00	F	Chevrolet – Pickup (1/2 Ton) 2WD (Silverado, C & R Models)	59-50	F
RS5410	(P1730,P847)		Dodge – Pickup (1 Ton) 4WD (Ram 3500 & W Models)	08-00	F	Chevrolet – Pickup (3/4 Ton) 2WD (Silverado, C & R Models)	59-50	F
Rancho® RS5000™ Steering Damper			Dodge – Pickup (1/2 Ton) 4WD (Ram 1500 & W Models)	08-06	F	Chevrolet – Van (1/2 Ton) Express & G Models - Inc. Sportvan	71-65	F
Dodge – Pickup (3/4 Ton) 4WD (Ram 2500 & W Models)	15-14	F	Dodge – Pickup (3/4 Ton) 4WD (Ram 2500 & W Models)	08-00	F	Dana Axles – 4WD Front Steering Axles	—	F
Ford – Chassis Cab F-550 2WD	04-99	F	Dodge/Ram – Pickup - Ram 1500 1/2 Ton 4WD	08-00	F	Dodge – Pickup (1 Ton) 2WD (Ram 3500 & D Models)	71-54	F
Ford – Chassis Cab F-550 4WD	04-99	F	Dodge/Ram – Pickup - Ram 2500 3/4 Ton 4WD	08-00	F	Dodge – Pickup (1/2 Ton) 2WD (Ram 1500 & D Models)	71-54	F
Ford – Excursion 2WD	02-00	F	Dodge/Ram – Pickup - Ram 3500 1 Ton 4WD	08-00	F	Dodge – Pickup (3/4 Ton) 2WD (Ram 2500 & D Models)	71-54	F
Ford – Excursion 4WD	05-00	F	RS5413	(P1135,P1385)		Dodge – Pickup (3/4 Ton) 2WD (2500 & D Models)	89-86	F
Ford – Pickup (1 Ton) 4WD (F Series)	04-99	F	Rancho® RS5000™ Steering Damper			Ford – Pickup (1 Ton) 2WD (F Series)	64-50	F
Ford – Pickup (3/4 Ton) 4WD (F Series)	04-99	F	Ford – Chassis Cab F-550 2WD	07-05	F	Ford – Pickup (1/2 Ton) 2WD (F Series)	64-50	F
Ford – Pickup / Chassis Cab F-450 2WD	04-99	F	Ford – Chassis Cab F-550 4WD	07-05	F	Ford – Pickup (3/4 Ton) 2WD (F Series)	64-50	F
Ford – Pickup / Chassis Cab F-450 4WD	04-99	F	Ford – Pickup (1 Ton) 4WD (F Series)	07-05	F	Ford – Pickup (1 Ton) 4WD (F Series)	13-08	F
RS5411	(P1368)		Ford – Pickup (3/4 Ton) 4WD (F Series)	07-05	F	Ford – Pickup (3/4 Ton) 4WD (F Series)	13-08	F
Rancho® RS5000™ Steering Damper			Ford – Pickup / Chassis Cab F-450 2WD	07-05	F	Ford – Pickup (3/4 Ton) 4WD (F Series)	13-08	F
Chevrolet – Avalanche 2500 2WD	06-02	F	Ford – Pickup / Chassis Cab F-450 4WD	07-05	F	Ford – Pickup / Chassis Cab F-450 2WD	13-08	F
Chevrolet – Avalanche 2500 4WD	06-02	F	RS5415	(P1385)		Ford – Pickup / Chassis Cab F-450 4WD	13-08	F
Chevrolet – Avalanche 2WD	07-00	F	Rancho® RS5000™ Steering Damper			GMC – Pickup (1 Ton) 2WD (Sierra, C & R Models)	13-08	F
Chevrolet – Avalanche 4WD	06-00	F	Ford – Chassis Cab F-550 2WD	13-08	F	GMC – Pickup (1 Ton) 4WD (Sierra, K & V Models)	10-01	F
Chevrolet – Pickup – Silverado 2500HD 3/4 Ton 2WD	10-01	F	Ford – Chassis Cab F-550 4WD	13-08	F	GMC – Pickup (3/4 Ton) 2WD (Silverado, C & R Models)	10-01	F
Chevrolet – Pickup – Silverado 2500HD 3/4 Ton 4WD	10-01	F	Ford – Pickup - F250 Series Super Duty 3/4 Ton 4WD	17-08	F	GMC – Pickup (3/4 Ton) 4WD (Silverado, C & R Models)	10-01	F
Chevrolet – Pickup – Silverado 3500HD 1 Ton 2WD	10-07	F	Ford – Pickup - F350 Series Super Duty 1 Ton 4WD	17-08	F	GMC – Pickup (3/4 Ton) 4WD (Silverado, K & V Models)	10-01	F
Chevrolet – Pickup – Silverado 3500HD 1 Ton 4WD	10-07	F	Ford – Pickup (1 Ton) 4WD (F Series)	13-08	F	Chevrolet – Suburban - 2500 3/4 Ton 2WD	10-00	F
Chevrolet – Pickup (1 Ton) 2WD (Silverado, C & R Models)	10-01	F	Ford – Pickup (3/4 Ton) 4WD (F Series)	13-08	F	Chevrolet – Suburban - 2500 3/4 Ton 4WD	10-00	F
Chevrolet – Pickup (1 Ton) 4WD (Silverado, K & V Models)	10-01	F	Ford – Pickup / Chassis Cab F-450 2WD	13-08	F	Chevrolet – Suburban 2WD	10-01	F
Chevrolet – Pickup (3/4 Ton) 2WD (Silverado, C & R Models)	10-01	F	Ford – Pickup / Chassis Cab F-450 4WD	13-08	F	Chevrolet – Suburban 4WD	10-00	F
Chevrolet – Pickup (3/4 Ton) 4WD (Silverado, K & V Models)	10-01	F	RS5416	(No Parts Pack)		GMC – Pickup - Sierra 2500HD 3/4 Ton 2WD	10-01	F
Chevrolet – Suburban - 2500 3/4 Ton 2WD	10-00	F	Rancho® RS5000™ Steering Damper			GMC – Pickup - Sierra 2500HD 3/4 Ton 4WD	10-01	F
Chevrolet – Suburban - 2500 3/4 Ton 4WD	10-00	F	Dodge – Pickup (1 Ton) 4WD (Ram 3500 & W Models)	13-09	F	GMC – Pickup - Sierra 3500HD 1 Ton 2WD	10-07	F
Chevrolet – Suburban 2WD	10-01	F	Dodge – Pickup (3/4 Ton) 4WD (Ram 2500 & W Models)	13-03	F	GMC – Pickup - Sierra 3500HD 1 Ton 10-07 2WD	10-07	F
Chevrolet – Suburban 4WD	10-00	F	Dodge/Ram – Pickup - Ram 1500 1/2 Ton 4WD	08-03	F			
GMC – Pickup - Sierra 2500HD 3/4 Ton 2WD	10-01	F						
GMC – Pickup - Sierra 2500HD 3/4 Ton 4WD	10-01	F						
GMC – Pickup - Sierra 3500HD 1 Ton 2WD	10-07	F						
GMC – Pickup - Sierra 3500HD 1 Ton 10-07 2WD	10-07	F						

Numerical Listing



Vehicle	Year	Pos.	Vehicle	Year	Pos.	Vehicle	Year	Pos.
RS5508 (Cont.) Rancho® Steering Damper Bracket			RS5525 (Cont.) Rancho® Steering Damper Bracket			RS5545 (Cont.) Rancho® Steering Damper Bracket		
International – Pickup (Full Size) 2WD	74-59	F	Toyota – Pickup (Compact) Series 4WD	94-79	F	Chevrolet – Suburban - 1500 1/2 Ton 4WD	06-00	F
International – Scout	68-61	F	RS5526 Rancho® Steering Damper Bracket			Chevrolet – Suburban 2WD	01-00	F
International – Travelall 2WD	74-59	F	Chevrolet – Blazer 4WD Compact - Inc. S Models	97-83	F	Chevrolet – Suburban 4WD	06-00	F
Isuzu – Pickup Series 4WD	91-89	F	Chevrolet – Blazer 4WD Full Size (K & V Models)	94-92	F	Chevrolet – Tahoe 2WD	01-00	F
Isuzu – Trooper & Trooper II 4WD	90-84	F	Chevrolet – Pickup (1 Ton) 4WD (Silverado, K & V Models)	00-88	F	Chevrolet – Tahoe 4WD	06-00	F
Jeep – CJ Series 4WD	86-41	F	Chevrolet – Pickup (1/2 Ton) 4WD (Silverado, K & V Models)	98-88	F	GMC – Pickup - Sierra 1500 1/2 Ton 4WD	07-99	F
Jeep – DJ Dispatcher 4WD	74-49	F	Chevrolet – Pickup (3/4 Ton) 4WD (Silverado, K & V Models)	00-88	F	GMC – Pickup (1/2 Ton) 4WD (Sierra, K & V Models)	02-00	F
Jeep – Jeepster (Inc. Commando) 4WD	73-66	F	Chevrolet – Pickup S-Models (Light Duty) 4WD	97-82	F	GMC – Yukon 2WD	01-00	F
Jeep – M Series (Military Jeep) 4WD	75-41	F	Chevrolet – Suburban 4WD	97-92	F	GMC – Yukon 4WD	06-00	F
Jeep – Scrambler 4WD	86-76	F	Chevrolet – Tahoe 4WD	98-95	F	GMC – Yukon XL 1500 4WD	06-02	F
Mitsubishi – Montero 4WD	95-86	F	GMC – Jimmy 4WD Compact - Inc. S Models	97-83	F	GMC – Yukon XL 2WD	01-00	F
Mitsubishi – Pajero 4WD	95-86	F	GMC – Pickup (1 Ton) 4WD (Sierra, K & V Models)	00-88	F	GMC – Yukon XL 4WD	06-00	F
Plymouth – PB Models (1 Ton) Van	71-54	F	GMC – Pickup (1/2 Ton) 4WD (Sierra, K & V Models)	98-88	F			
Plymouth – PB Models (1/2 Ton) Van	71-54	F	GMC – Pickup (3/4 Ton) 4WD (Sierra, K & V Models)	00-88	F	RS5548 Rancho® Steering Damper Bracket		
Plymouth – PB Models (3/4 Ton) Van	71-54	F	GMC – Pickup S Models (Light Duty) 4WD (Sonoma)	97-82	F	Chevrolet – Avalanche 2500 2WD	06-02	F
Suzuki – Samurai 4WD	90-78	F	GMC – Suburban 4WD (Light Trucks)	97-92	F	Chevrolet – Avalanche 2500 4WD	06-02	F
Suzuki – Santana 4WD	90-85	F	GMC – Yukon 4WD	98-92	F	Chevrolet – Avalanche 2WD	07-02	F
RS5509 Rancho® Steering Damper Bracket			Oldsmobile – Bravada 4WD	97-91	F	Chevrolet – Avalanche 4WD	06-02	F
Chevrolet – Pickup (1/2 Ton) 4WD (Silverado, K & V Models)	72-58	F	RS5535 Rancho® Steering Damper Bracket			Chevrolet – Pickup - Silverado 1500HD 1/2 Ton 2WD	07-05	F
Chevrolet – Pickup (3/4 Ton) 4WD (Silverado, K & V Models)	72-58	F	Ford – Bronco (Full Size Models) 4WD	89-80	F	Chevrolet – Pickup - Silverado 1500HD 1/2 Ton 4WD	03-01	F
Chevrolet – Suburban 4WD	86-68	F	Ford – Bronco II 2WD	90-83	F	Chevrolet – Pickup - Silverado 1500HD 1/2 Ton 4WD	07-05	F
Dana Axles – 4WD Front Steering Axles	—	F	Ford – Bronco II 4WD	90-83	F	Chevrolet – Pickup - Silverado 2500 3/4 Ton 4WD	04-99	F
Dodge – Pickup (1 Ton) 4WD (Ram 3500 & W Models)	93-60	F	Ford – Pickup (1 Ton) 4WD (F Series)	97-80	F	Chevrolet – Pickup - Silverado 2500HD 3/4 Ton 2WD	08-01	F
Dodge – Pickup (1/2 Ton) 4WD (Ram 1500 & W Models)	93-60	F	Ford – Pickup (1/2 Ton) 4WD (F Series)	96-80	F	Chevrolet – Pickup - Silverado 3500HD 1 Ton 4WD	08-07	F
Dodge – Ramcharger 4WD	93-70	F	Ford – Pickup (3/4 Ton) 4WD (F Series)	96-80	F	Chevrolet – Pickup (1/2 Ton) 2WD (Silverado, C & R Models)	07-05	F
Ford – Bronco (Full Size Models) 4WD	79-78	F	Ford – Pickup Ranger (Light Duty) 4WD	97-83	F	Chevrolet – Pickup (1/2 Ton) 4WD (Silverado, K & V Models)	07-05	F
Ford – Pickup (1 Ton) 4WD (F Series)	77-59	F	Mazda – Pickup B Series 4WD	97-94	F	Chevrolet – Pickup (3/4 Ton) 2WD (Silverado, C & R Models)	08-01	F
Ford – Pickup (1/2 Ton) 4WD (F Series)	79-70	F	RS5542 Rancho® Steering Damper Bracket			Chevrolet – Pickup (3/4 Ton) 4WD (Silverado, K & V Models)	08-99	F
Ford – Pickup (3/4 Ton) 4WD (F Series)	77-59	F	Ford – Excursion 4WD	04-02	F	Chevrolet – Suburban - 2500 3/4 Ton 2WD	02-00	F
GMC – Pickup (1/2 Ton) 4WD (Sierra, K & V Models)	72-67	F	Ford – Pickup (1 Ton) 4WD (F Series)	04-99	F	Chevrolet – Suburban - 2500 3/4 Ton 4WD	02-00	F
GMC – Pickup (3/4 Ton) 4WD (Sierra, K & V Models)	72-67	F	Ford – Pickup (3/4 Ton) 4WD (F Series)	04-99	F	Chevrolet – Suburban 4WD	02-00	F
GMC – Suburban 4WD (Light Trucks)	91-67	F	RS5545 Rancho® Steering Damper Bracket			GMC – Pickup - Sierra 2500HD 3/4 Ton 2WD	08-01	F
International – Pickup (Full Size) 4WD	75-60	F	Chevrolet – Avalanche 1500 4WD	06-02	F	GMC – Pickup - Sierra 2500HD 3/4 Ton 4WD	08-01	F
International – Scout	81-69	F	Chevrolet – Avalanche 4WD	06-02	F	GMC – Pickup - Sierra 3500HD 1 Ton 2WD	08-07	F
International – Travelall 4WD	75-60	F	Chevrolet – Pickup - Silverado 1500 1/2 Ton 4WD	07-99	F	GMC – Pickup - Sierra 3500HD 1 Ton 4WD	08-07	F
Jeep – Jeepster (Inc. Commando) 4WD	63-47	F	Chevrolet – Pickup (1/2 Ton) 4WD (Silverado, K & V Models)	07-99	F	GMC – Pickup - Sierra 3500HD 1 Ton 4WD	08-07	F
Jeep – Pickup Gladiator (J Series) 4WD	73-65	F	Chevrolet – Suburban - 1500 1/2 Ton 2WD	06-00	F			
Jeep – Wrangler	16-07	F						
Jeep – Wrangler (JK Series)	09-07	F						
RS5525 Rancho® Steering Damper Bracket								
Toyota – 4 Runner	85-84	F						

Numerical Listing



Vehicle	Year	Pos.	Vehicle	Year	Pos.	Vehicle	Year	Pos.
RS5548 (Cont.) Rancho® Steering Damper Bracket			RS5592 (Cont.) Rancho® Steering Damper Bracket			RS5609 (Cont.) Rancho® RS5000™ Shock Absorber		(P1134)
GMC – Pickup (1/2 Ton) 2WD (Sierra, C & R Models)	07-05	F	Nissan – Frontier 2WD	02-00	F	Toyota – Pickup (Compact) Series 2WD	95-84	F
GMC – Pickup (1/2 Ton) 4WD (Sierra, K & V Models)	07-05	F	Nissan – Frontier 4WD	02-00	F	Toyota – Pickup T100 Series (Full Size) 2WD	98-93	F
GMC – Pickup (3/4 Ton) 2WD (Sierra, C & R Models)	08-01	F	Nissan – Xterra 2WD	04-00	F	Toyota – Pickup Tacoma 2WD	04-95	F
GMC – Pickup (3/4 Ton) 4WD (Sierra, K & V Models)	08-99	F	Nissan – Xterra 4WD	04-00	F	Volkswagen Commercial – Taro	08-89	F
GMC – Yukon XL 2500 2WD	02-00	F	RS5601 Rancho® RS5000™ Shock Absorber			RS5610 Rancho® RS5000™ Shock Absorber		(P1134)
GMC – Yukon XL 2500 4WD	02-00	F	Dodge – Pickup Ram 50 (D-50 Light Duty) 2WD	93-79	R	Chevrolet – Colorado 2WD	12-04	F
GMC – Yukon XL 4WD	06-00	F	Isuzu – Pickup Series 2WD	88-81	R	Chevrolet – Colorado 4WD	12-04	F
Hummer – Hummer H2	09-03	F	Isuzu – Pickup Series 4WD	88-81	R	Chevrolet – Pickup Colorado 2WD	12-04	F
RS5550 Rancho® Steering Damper Bracket			Mazda – Pickup B Series 2WD	93-86	R	Chevrolet – Pickup Colorado 4WD	12-04	F
Land Rover – Defender 90	89-84	F	Nissan – Pickup Series 4WD	1982	R	GMC – Canyon 2WD	12-04	F
Land Rover – Range Rover	92-84	F	Plymouth – Arrow (Light Duty) Pickup 2WD	82-79	R	GMC – Canyon 4WD	12-04	F
Toyota – Landcruiser	94-81	F	Toyota – Hi-Lux Pickup	97-88	R	GMC – Pickup Canyon 2WD	12-04	F
RS55561 Rancho® Steering Damper Bracket			Toyota – Pickup (Compact) Series 2WD	95-75	R	GMC – Pickup Canyon 4WD	12-04	F
Chevrolet – Blazer 4WD Full Size (K & V Models)	91-69	F	Toyota – Pickup T100 Series (Full Size) 2WD	98-93	R			
Chevrolet – Pickup (1/2 Ton) 4WD (Silverado, K & V Models)	87-67	F	RS5602 Rancho® RS5000™ Shock Absorber		(P1134)	RS5753 Rancho® RS5000™ Strut		(P1611)
Chevrolet – Pickup (3/4 Ton) 4WD (Silverado, K & V Models)	87-67	F	Dodge – Pickup Dakota 2WD	96-87	F	Ford – Explorer 2WD	10-06	F
Chevrolet – Suburban 4WD	97-67	F	Dodge – Pickup Ram 50 (D-50 Light Duty) 2WD	93-79	F	Ford – Explorer 4WD	10-06	F
Dodge – Pickup (1 Ton) 4WD (Ram 3500 & W Models)	93-60	F	Dodge – Pickup Ram 50 (D-50 Light Duty) 4WD	91-82	F	Ford – Explorer Sport Trac 2WD	10-07	F
Dodge – Pickup (1/2 Ton) 4WD (Ram 1500 & W Models)	93-60	F	Ford – Pickup Courier (Light Duty)	82-72	F	Ford – Explorer Sport Trac 4WD	10-07	F
Dodge – Pickup (3/4 Ton) 4WD (Ram 2500 & W Models)	93-60	F	Mazda – Pickup B Series 2WD	84-82	F	Mercury – Mountaineer	05-04	F
Dodge – Ramcharger 4WD	93-70	F	Mitsubishi – Mighty Max 4WD	94-83	F	RS5754 Rancho® RS5000™ Strut		(P1611)
Ford – Bronco (Full Size Models) 4WD	79-78	F	Mitsubishi – Triton / L200	96-86	F	Ford – Explorer 2WD	10-06	R
Ford – Pickup (1/2 Ton) 4WD (F Series)	79-70	F	Plymouth – Arrow (Light Duty) Pickup 2WD	82-79	F	Ford – Explorer 4WD	10-06	R
GMC – Jimmy 4WD Full Size (K & V Models)	91-70	F	Toyota – Hi-Lux Pickup	98-68	F	Ford – Explorer Sport Trac 2WD	10-07	R
GMC – Pickup (1/2 Ton) 4WD (Sierra, K & V Models)	87-67	F	Toyota – Pickup (Compact) Series 2WD	83-75	F	Ford – Explorer Sport Trac 4WD	10-07	R
GMC – Pickup (3/4 Ton) 4WD (Sierra, K & V Models)	87-67	F	RS5604 Rancho® RS5000™ Shock Absorber		(P1134)	Mercury – Mountaineer	05-04	R
GMC – Suburban 4WD (Light Trucks)	91-67	F	Nissan – Pickup Series 2WD	86-69	R	RS5755 Rancho® RS5000™ Strut		(P1613)
Plymouth – Trailduster 4WD	78-70	F	Nissan – Pickup Series 4WD	81-80	R	Toyota – Pickup Dakota 2WD	09-05	F
RS55566 Rancho® Steering Damper Bracket			RS5605 Rancho® RS5000™ Shock Absorber		(P1134)	Toyota – Pickup Dakota 4WD	09-05	F
Ford – Bronco (Full Size Models) 4WD	96-80	F	Chevrolet – Pickup LUV (Light Duty) 2WD	83-72	F	Mitsubishi – Raider Pickup	09-06	F
Ford – Pickup (1/2 Ton) 4WD (F Series)	96-80	F	Chevrolet – Pickup LUV (Light Duty) 4WD	83-79	F	RS5758 Rancho® RS5000™ Strut		(P1613)
RS55567 Rancho® Steering Damper Bracket			Isuzu – Pickup Series 2WD	88-81	F	Toyota – Pickup Tundra 2WD	17-07	F
Ford – Expedition 2WD	1997	F	Isuzu – Pickup Series 4WD	88-81	F	Toyota – Pickup Tundra 4WD	17-07	F
Ford – Expedition 4WD	02-97	F	Isuzu – Trooper & Trooper II 4WD	88-84	F	RS5762 Rancho® RS5000™ Strut		(P1612)
Ford – Pickup (1/2 Ton) 2WD (F Series)	01-97	F	Nissan – Datsun	97-82	F	Toyota – 4Runner	00-96	F
Ford – Pickup (1/2 Ton) 4WD (F Series)	04-97	F	Nissan – Frontier 2WD	04-98	F	Toyota – Pickup Tacoma 2WD	04-98	F
Ford – Pickup (3/4 Ton) 4WD (F Series)	99-97	F	Nissan – Pickup Series 2WD	97-69	F	Toyota – Pickup Tacoma 4WD	04-95	F
			Nissan – Pickup Series 4WD	97-80	F	RS5763 Rancho® RS5000™ Strut		(P1612)
			RS5606 Rancho® RS5000™ Shock Absorber		(P1135)	Toyota – 4Runner	02-96	F
			Dodge – Pickup Dakota 4WD	96-87	F	Toyota – Pickup Tacoma 2WD	04-98	F
			RS5609 Rancho® RS5000™ Shock Absorber		(P1134)	Toyota – Pickup Tacoma 4WD	04-95	F
			Dodge – Durango 2WD	03-99	F	RS5764 Rancho® RS5000™ Strut		(No Parts Pack)
			Dodge – Pickup Dakota 2WD	04-97	F	Dodge – Nitro	11-07	F
			Mitsubishi – Triton / L200	05-96	F	Jeep – Liberty	12-02	F
			Toyota – Hi-Lux Pickup	05-88	F	RS5766 Rancho® RS5000™ Strut		(P1612)
						Toyota – Pickup Tundra 2WD	06-00	F
						Toyota – Pickup Tundra 4WD	06-00	F

Numerical Listing

Vehicle	Year	Pos.	Vehicle	Year	Pos.
RS5767 Rancho® RS5000™ Strut Ford – Pickup (1/2 Ton) 4WD (F Series)	08-04	F	RS5786 (Cont.) Rancho® RS5000™ Strut Chevrolet – Avalanche 4WD	13-07	F
Lincoln – Mark LT (1/2 Ton) 4WD (Pickup)	08-06	F	Chevrolet – Pickup - Silverado 1500 1/2 Ton 2WD	13-07	F
RS5769 Rancho® RS5000™ Strut Ford – Pickup (1/2 Ton) 4WD (F Series)	08-04	F	Chevrolet – Pickup - Silverado 1500 1/2 Ton 4WD	13-07	F
Lincoln – Mark LT (1/2 Ton) 4WD (Pickup)	08-06	F	Chevrolet – Pickup (1/2 Ton) 2WD (Silverado, C & R Models)	13-07	F
RS5770 Rancho® RS5000™ Strut Chevrolet – Pickup Colorado 2WD	12-04	F	Chevrolet – Pickup (1/2 Ton) 4WD (Silverado, K & V Models)	13-07	F
GMC – Pickup Canyon 2WD	12-04	F	Chevrolet – Suburban - 1500 1/2 Ton 2WD	14-07	F
RS5773 Rancho® RS5000™ Strut Infiniti – QX56	08-04	F	Chevrolet – Suburban - 1500 1/2 Ton 4WD	14-07	F
Nissan – Armada	13-04	F	GMC – Pickup - Sierra 1500 1/2 Ton 2WD	13-07	F
Nissan – Pickup Titan 2WD	15-04	F	GMC – Pickup - Sierra 1500 1/2 Ton 4WD	13-99	F
Nissan – Pickup Titan 4WD	15-04	F	GMC – Pickup (1/2 Ton) 2WD (Sierra, C & R Models)	13-07	F
Nissan – Titan 2WD	14-04	F	GMC – Pickup (1/2 Ton) 4WD (Sierra, K & V Models)	13-07	F
Nissan – Titan 4WD	14-04	F	GMC – Yukon 2WD	14-07	F
RS5774 Rancho® RS5000™ Strut Ford – Pickup (1/2 Ton) 2WD (F Series)	08-04	F	GMC – Yukon 4WD	14-07	F
RS5775 Rancho® RS5000™ Strut Toyota – Pickup Tacoma 2WD	15-05	FR	GMC – Yukon XL (1/2 Ton) 2WD	14-07	F
RS5776 Rancho® RS5000™ Strut Toyota – Pickup Tacoma 2WD	15-05	FL	GMC – Yukon XL (1/2 Ton) 4WD	14-07	F
RS5777 Rancho® RS5000™ Strut Toyota – 4Runner	16-03	F	GMC – Yukon XL 1500 4WD	14-07	F
Toyota – FJ Cruiser	14-07	F	RS5788 Rancho® RS5000™ Strut Dodge – Pickup (1/2 Ton) 4WD (Ram 1500 & W Models)	08-06	F
Toyota – Pickup Tacoma 2WD	15-05	F	RS5789 Rancho® RS5000™ Strut Dodge – Pickup (1/2 Ton) 4WD (Ram 1500 & W Models)	08-06	F
Toyota – Pickup Tacoma 4WD	16-05	F	RS5799 Rancho® RS5000™ Strut Ford – Expedition 2WD	06-03	R
RS5784 Rancho® RS5000™ Strut Chevrolet – Avalanche 2WD	13-07	F	Ford – Expedition 4WD	06-03	R
Chevrolet – Avalanche 4WD	13-07	F	RS5819 Rancho® RS5000™ Strut Ford – Expedition 2WD	06-03	R
Chevrolet – Pickup (1/2 Ton) 2WD (Silverado, C & R Models)	13-07	F	Ford – Expedition 4WD	06-03	R
Chevrolet – Pickup (1/2 Ton) 4WD (Silverado, K & V Models)	13-07	F	RS5820 Rancho® RS5000™ Strut Ford – Explorer 2WD	05-04	F
Chevrolet – Suburban (1/2 Ton) 2WD	14-07	F	Ford – Explorer 4WD	05-04	F
Chevrolet – Suburban (1/2 Ton) 4WD	14-07	F	Mercury – Mountaineer	10-06	F
Chevrolet – Tahoe 2WD	14-07	F	RS5821 Rancho® RS5000™ Strut Ford – Explorer 2WD	03-02	F
Chevrolet – Tahoe 4WD	14-07	F	Ford – Explorer 4WD	03-02	F
GMC – Pickup (1/2 Ton) 2WD (Sierra, C & R Models)	13-07	F	RS5822 Rancho® RS5000™ Strut Ford – Explorer 2WD	05-02	R
GMC – Pickup (1/2 Ton) 4WD (Sierra, K & V Models)	13-07	F	Ford – Explorer 4WD	05-02	R
GMC – Yukon 2WD	14-07	F	Mercury – Mountaineer	10-06	R
GMC – Yukon 4WD	14-07	F	RS5825 Rancho® RS5000™ Strut Honda – CR-V	06-02	R
GMC – Yukon XL (1/2 Ton) 2WD	14-07	F			
GMC – Yukon XL (1/2 Ton) 4WD	14-07	F			
RS5786 Rancho® RS5000™ Strut Chevrolet – Avalanche 2WD	13-07	F			



Vehicle	Year	Pos.	Vehicle	Year	Pos.
RS5810 Rancho® RS5000™ Strut Dodge – Pickup (1/2 Ton) 4WD (Ram 1500 & W Models)	17-09	F	RS5817 Rancho® RS5000™ Strut Buick – Rainier	07-04	F
Dodge/Ram – Pickup - Ram 1500 1/2 Ton 4WD	17-09	F	Chevrolet – SSR	06-03	F
RS5811 Rancho® RS5000™ Strut Nissan – Pathfinder 4WD	98-96	FR	Chevrolet – Trailblazer	09-02	F
RS5812 Rancho® RS5000™ Strut Nissan – Pathfinder 4WD	98-96	FL	GMC – Envoy 2WD	09-02	F
RS5813 Rancho® RS5000™ Strut Nissan – Pathfinder 4WD	01-98	FR	GMC – Envoy 4WD	09-02	F
RS5814 Rancho® RS5000™ Strut Nissan – Pathfinder 4WD	01-98	FL	GMC – Envoy XL	06-02	F
RS5815 Rancho® RS5000™ Strut Nissan – Pathfinder 4WD	04-02	FR	GMC – Envoy XUV	05-04	F
RS5816 Rancho® RS5000™ Strut Nissan – Pathfinder 4WD	04-02	FL	Isuzu – Ascender	08-03	F
RS5817 Rancho® RS5000™ Strut Chevrolet – Tahoe 2WD	14-07	F	Oldsmobile – Bravada 2WD	04-02	F
RS5818 Rancho® RS5000™ Strut Ford – Expedition 2WD	06-03	F	Oldsmobile – Bravada 4WD	04-02	F
RS5819 Rancho® RS5000™ Strut Ford – Expedition 4WD	06-03	R			
RS5820 Rancho® RS5000™ Strut Ford – Explorer 2WD	05-04	F			
RS5821 Rancho® RS5000™ Strut Ford – Explorer 4WD	05-04	F			
RS5822 Rancho® RS5000™ Strut Ford – Explorer 2WD	03-02	F			
RS5825 Rancho® RS5000™ Strut Honda – CR-V	06-02	R			



Vehicle	Year	Pos.	Vehicle	Year	Pos.
RS5826 Rancho® RS5000™ Strut Jeep – Commander	10-06	F	RS6208 Rancho® rockGEAR™ Engine Oil Pan Cover Jeep – Wrangler	11-07	
Jeep – Grand Cherokee	10-05	F	RS6209 Rancho® rockGEAR™ Differential Cover Jeep – TJ	06-97	
RS5827 Rancho® RS5000™ Strut Infiniti – QX56	08-04	F	Jeep – Wrangler	16-97	
Nissan – Armada	15-04	F	RS6209B Rancho® rockGEAR™ Differential Cover Jeep – TJ	06-97	
Nissan – Pickup Titan 2WD	15-04	F	Jeep – Wrangler	16-97	
Nissan – Pickup Titan 4WD	15-04	F	RS6210 Rancho® rockGEAR™ Skid Plate Kit Jeep – TJ	06-97	F
RS5829 Rancho® RS5000™ Strut Dodge – Pickup Dakota 2WD	2010	F	Jeep – Wrangler	16-97	F
Dodge – Pickup Dakota 4WD	2010	F	RS6210B Rancho® rockGEAR™ Skid Plate Kit Jeep – TJ	06-97	F
RS6202 Rancho® Shock Relocator Kit Chevrolet – Avalanche 4WD	13-07		Jeep – Wrangler	15-97	F
Chevrolet – Suburban - 1500 1/2 Ton 2WD	14-07		RS6212 Rancho® rockGEAR™ Skid Plate Kit Jeep – Wrangler	16-07	F
Chevrolet – Suburban - 1500 1/2 Ton 4WD	14-07		RS6212B Rancho® rockGEAR™ Skid Plate Kit Jeep – Wrangler	16-07	F
Chevrolet – Tahoe 2WD	14-07		RS6214B Rancho® rockGEAR™ Step Nerf Bar Jeep – Wrangler	16-07	
Chevrolet – Tahoe 4WD	14-07		RS6215B Rancho® rockGEAR™ Step Nerf Bar Jeep – Wrangler	16-07	
GMC – Yukon 2WD	14-07		RS6216B Rancho® rockGEAR™ Door Jeep – Wrangler	16-07	F
GMC – Yukon XL 1500 2WD	14-07				
GMC – Yukon XL 1500 4WD	14-07				

Numerical Listing

Vehicle	Year	Pos.	Vehicle	Year	Pos.
RS6217B Rancho® rockGEAR™ Door Jeep – Wrangler	16-07	R	RS6228 Rancho® rockGEAR™ Skid Plate Kit Jeep – TJ	06-97	F
RS6218 Rancho® rockGEAR™ Differential Cover Jeep – TJ	06-97		Jeep – Wrangler	06-97	F
Jeep – Wrangler	16-97		RS6228B Rancho® rockGEAR™ Skid Plate Kit Jeep – TJ	06-97	F
RS6220B Rancho® rockGEAR™ Off-Road Bumper Jeep – Wrangler	16-07	F	Jeep – Wrangler	06-97	F
RS6221B Rancho® rockGEAR™ Off-Road Bumper Jeep – Wrangler	16-07		RS6229B Rancho® rockGEAR™ Off-Road Bumper Jeep – TJ	06-97	F
RS6222 Rancho® rockGEAR™ Skid Plate Kit Jeep – Wrangler	16-07	F	Jeep – Wrangler	06-97	F
RS6222B Rancho® rockGEAR™ Skid Plate Kit Jeep – Wrangler	16-07	F	RS6230B Rancho® rockGEAR™ Grille Bar Jeep – Wrangler	16-07	
RS6223B Rancho® rockGEAR™ Door Jeep – TJ	06-97	F	RS6233B Rancho® rockGEAR™ Door Cover Plate Jeep – TJ	06-97	R
Jeep – Wrangler	06-97	F	Jeep – Wrangler	06-97	R
RS6225B Rancho® rockGEAR™ Skid Plate Kit Jeep – TJ	06-97	F	RS6234B Rancho® rockGEAR™ Fog Light Kit Jeep – Wrangler	16-07	
Jeep – Wrangler	06-97	F			

Vehicle	Year	Pos.	Vehicle	Year	Pos.
RS6235B Rancho® rockGEAR™ Off-Road Bumper Jeep – Wrangler	16-08		RS6242 Rancho® rockGEAR™ Skid Plate Kit Jeep – Wrangler	16-07	R
RS6236 Rancho® rockGEAR™ Engine Oil Pan Cover Jeep – Wrangler	16-12		RS6242B Rancho® rockGEAR™ Skid Plate Kit Jeep – Wrangler	16-07	R
RS6237B Rancho® rockGEAR™ Door Cover Plate Jeep – Wrangler	16-07	R	RS6243B Rancho® rockGEAR™ Off-Road Bumper Jeep – TJ	06-97	R
RS6238 Rancho® rockGEAR™ Brake Light Jeep – TJ	06-97		Jeep – Wrangler	06-97	R
Jeep – Wrangler	16-97		RS6245 Rancho® rockGEAR™ Differential Cover Universal Differential Cover, Non-Application	—	
RS6239B Rancho® rockGEAR™ Winch Mount Plate Jeep – Wrangler	16-07		RS6247 Rancho® rockGEAR™ Brake Hydraulic Hose Jeep – Wrangler	16-07	F
RS6242 Rancho® rockGEAR™ Skid Plate Kit Jeep – Wrangler	16-07	R	RS6248 Rancho® rockGEAR™ Brake Hydraulic Hose Jeep – Wrangler	16-07	R
RS6242B Rancho® rockGEAR™ Skid Plate Kit Jeep – Wrangler	16-07	R	RS6249 Rancho® rockGEAR™ Brake Hydraulic Hose Jeep – TJ	06-97	F
RS6243B Rancho® rockGEAR™ Off-Road Bumper Jeep – TJ	06-97	R	Jeep – Wrangler	06-97	F
Jeep – Wrangler	06-97	R	RS6250B Rancho® Suspension Control Arm Bracket Jeep – Wrangler	16-07	
RS6245 Rancho® rockGEAR™ Differential Cover Universal Differential Cover, Non-Application	—		RS6252 Rancho® rockGEAR™ Skid Plate Kit Jeep – TJ	06-97	R
RS6247 Rancho® rockGEAR™ Brake Hydraulic Hose Jeep – Wrangler	16-07	F	Jeep – Wrangler	06-97	R
RS6248 Rancho® rockGEAR™ Brake Hydraulic Hose Jeep – Wrangler	16-07	R	RS6252B Rancho® rockGEAR™ Skid Plate Kit Jeep – TJ	06-97	R
RS6249 Rancho® rockGEAR™ Brake Hydraulic Hose Jeep – TJ	06-97	F	Jeep – Wrangler	06-97	R
Jeep – Wrangler	06-97	F	RS6423 Rancho® Coil Spring Set Jeep – Comanche 2WD	91-86	
RS6250B Rancho® Suspension Control Arm Bracket Jeep – Wrangler	16-07		Jeep – Comanche 4WD	91-86	
RS6252 Rancho® rockGEAR™ Skid Plate Kit Jeep – TJ	06-97	R	RS6444 Rancho® Suspension System Jeep – Wrangler	95-87	
Jeep – Wrangler	06-97	R			

Numerical Listing

Vehicle	Year	Pos.	Vehicle	Year	Pos.	Vehicle	Year	Pos.
RS6503B Rancho® Suspension System Jeep – Wrangler	06-97	B	RS6548-2 (Cont.) Rancho® Suspension System Chevrolet – Pickup - Silverado 2500HD 3/4 Ton 4WD	10-01		RS6556B Rancho® Suspension System Hummer – H2	09-03	B
RS6511B Rancho® Suspension System Ford – Pickup - F250 Series Super Duty 3/4 Ton 4WD	07-05	B	GMC – Pickup - Sierra 2500HD 3/4 Ton 2WD	10-01		RS6557B Rancho® Suspension System Hummer – H2	09-04	B
Ford – Pickup - F350 Series Super Duty 1 Ton 4WD	07-05	B	GMC – Pickup - Sierra 2500HD 3/4 Ton 4WD	10-01		RS6564B Rancho® Suspension System Chevrolet – Pickup - Silverado 2500HD 3/4 Ton 2WD	17-11	B
RS6514B Rancho® Suspension System Ford – Pickup - F250 Series Super Duty 3/4 Ton 4WD	10-08	B	RS6548-3 Rancho® Suspension System Chevrolet – Pickup - Silverado 2500HD 3/4 Ton 2WD	10-01		Chevrolet – Pickup - Silverado 2500HD 3/4 Ton 4WD	17-11	B
Ford – Pickup - F350 Series Super Duty 1 Ton 4WD	10-08	B	Chevrolet – Pickup - Silverado 2500HD 3/4 Ton 4WD	10-01		GMC – Pickup - Sierra 2500HD 3/4 Ton 2WD	17-11	B
RS6518B Rancho® Suspension System Ford – Pickup - F100, F150 Series 1/2 Ton 4WD	2009	B	GMC – Pickup - Sierra 2500HD 3/4 Ton 2WD	10-01		GMC – Pickup - Sierra 2500HD 3/4 Ton 4WD	17-11	B
RS6519B Rancho® Suspension System Ford – Pickup - F100, F150 Series 1/2 Ton 4WD	13-10	B	GMC – Pickup - Sierra 2500HD 3/4 Ton 4WD	10-01		RS6569B Rancho® Suspension System Chevrolet – Colorado 2WD	12-04	B
RS6524B Rancho® Suspension System Ford – Pickup - F250 Series Super Duty 3/4 Ton 4WD	15-11	B	RS6548B Rancho® Suspension System Chevrolet – Pickup - Silverado 2500HD 3/4 Ton 2WD	10-01	B	Chevrolet – Colorado 4WD	12-04	B
Ford – Pickup - F350 Series Super Duty 1 Ton 4WD	15-11	B	Chevrolet – Pickup - Silverado 2500HD 3/4 Ton 4WD	10-01	B	GMC – Canyon 2WD	12-04	B
RS6525B Rancho® Suspension System Ford – Pickup - F250 Series Super Duty 3/4 Ton 4WD	15-11	B	GMC – Pickup - Sierra 2500HD 3/4 Ton 2WD	10-01	B	GMC – Canyon 4WD	12-04	B
Ford – Pickup - F350 Series Super Duty 1 Ton 4WD	15-11	B	GMC – Pickup - Sierra 2500HD 3/4 Ton 4WD	10-01	B	RS6573B-2 Rancho® Suspension System Dodge/Ram – Pickup - Ram 1500 1/2 Ton 4WD	05-02	
RS6545B Rancho® Suspension System Chevrolet – Pickup - Silverado 1500 1/2 Ton 4WD	07-99	B	RS6550B Rancho® Suspension System Chevrolet – Pickup - Silverado 1500HD 1/2 Ton 2WD	07-05	B	RS6573B-4 Rancho® Suspension System Dodge/Ram – Pickup - Ram 1500 1/2 Ton 4WD	05-02	
GMC – Pickup - Sierra 1500 1/2 Ton 4WD	07-99	B	Chevrolet – Pickup - Silverado 1500HD 1/2 Ton 4WD	03-01	B	RS6573B-1 Rancho® Suspension System Dodge/Ram – Pickup - Ram 1500 1/2 Ton 4WD	05-02	
RS6547B Rancho® Suspension System Chevrolet – Avalanche 1500 4WD	06-02	B	Chevrolet – Pickup - Silverado 2500 3/4 Ton 4WD	04-99	B	RS6573B-3 Rancho® Suspension System Dodge/Ram – Pickup - Ram 1500 1/2 Ton 4WD	05-02	
Chevrolet – Suburban - 1500 1/2 Ton 4WD	06-00	B	GMC – Pickup - Sierra 1500HD 1/2 Ton 2WD	07-05	B	RS6578B Rancho® Suspension System Dodge/Ram – Pickup - Ram 2500 3/4 Ton 4WD	13-09	B
Chevrolet – Tahoe 4WD	06-00	B	GMC – Pickup - Sierra 1500HD 1/2 Ton 4WD	07-05	B	Dodge/Ram – Pickup - Ram 3500 1 Ton 4WD	13-09	B
GMC – Yukon 4WD	06-00	B	GMC – Pickup - Sierra 2500 3/4 Ton 4WD	04-99	B	Dodge/Ram – Pickup - Ram 3500 1 Ton 4WD	13-09	B
GMC – Yukon XL 1500 4WD	06-00	B	RS6551B Rancho® Suspension System Chevrolet – Avalanche 2500 2WD	06-02	B	RS6579B Rancho® Suspension System Dodge/Ram – Pickup - Ram 2500 3/4 Ton 4WD	08-03	B
RS6548-1 Rancho® Suspension System Chevrolet – Pickup - Silverado 2500HD 3/4 Ton 2WD	10-01		Chevrolet – Avalanche 2500 4WD	06-02	B	RS6581B Rancho® Suspension System Dodge/Ram – Pickup - Ram 1500 1/2 Ton 4WD	08-06	B
Chevrolet – Pickup - Silverado 2500HD 3/4 Ton 4WD	10-01		Chevrolet – Suburban - 2500 3/4 Ton 2WD	13-00	B	RS6582B Rancho® Suspension System Isuzu – Amigo 2WD	94-89	R
GMC – Pickup - Sierra 2500HD 3/4 Ton 2WD	10-01		Chevrolet – Suburban - 2500 3/4 Ton 4WD	13-00	B	Isuzu – Amigo 4WD	94-89	R
GMC – Pickup - Sierra 2500HD 3/4 Ton 4WD	10-01		GMC – Yukon XL 2500 2WD	13-00	B	Isuzu – Pickup Series 2WD	90-89	R
RS6548-2 Rancho® Suspension System Chevrolet – Pickup - Silverado 2500HD 3/4 Ton 2WD	10-01		GMC – Yukon XL 2500 4WD	13-00	B	Isuzu – Pickup Series 4WD	90-89	R



Vehicle	Year	Pos.	Vehicle	Year	Pos.	Vehicle	Year	Pos.
RS6582B (Cont.) Rancho® Suspension System Chevrolet – Tahoe 2WD	14-07	B	RS7040 Rancho® RS7000®MT Monotube Shock Absorber	(P1134)		RS7055 Rancho® RS7000®MT Monotube Shock Absorber	(P1167)	
Chevrolet – Tahoe 4WD	14-07	B	Toyota – Pickup Tundra 4WD	06-00	R	Chevrolet – Avalanche 4WD	06-02	F
GMC – Yukon 2WD	14-07	B	RS7042 Rancho® RS7000®MT Monotube Shock Absorber	(P1167)		Chevrolet – Pickup (1/2 Ton) 4WD (Silverado, K & V Models)	07-05	F
GMC – Yukon 4WD	14-07	B	Ford – Pickup (1 Ton) 4WD (F Series)	17-05	F	Chevrolet – Pickup (3/4 Ton) 2WD (Silverado, C & R Models)	10-01	F
GMC – Yukon XL 1500 2WD	14-07	B	Ford – Pickup (3/4 Ton) 4WD (F Series)	17-05	F	Chevrolet – Pickup (3/4 Ton) 4WD (Silverado, K & V Models)	10-99	F
GMC – Yukon XL 1500 4WD	14-07	B	RS7043 Rancho® RS7000®MT Monotube Shock Absorber	(P1167)		Chevrolet – Suburban (3/4 Ton) 2WD	13-00	F
RS6583B Rancho® Suspension System Chevrolet – Pickup - Silverado 1500 1/2 Ton 2WD	13-07	B	Dodge – Pickup (1/2 Ton) 4WD (Ram 1500 & W Models)	08-06	F	Chevrolet – Suburban (3/4 Ton) 4WD	13-00	F
Chevrolet – Pickup - Silverado 1500 1/2 Ton 4WD	13-07	B	Ford – Pickup - F250 Series Super Duty 3/4 Ton 4WD	01-00	F	GMC – Pickup (1/2 Ton) 4WD (Sierra, K & V Models)	07-05	F
GMC – Pickup - Sierra 1500 1/2 Ton 2WD	13-07	B	Ford – Pickup - F250 Series Super Duty 1 Ton 4WD	17-05	F	GMC – Pickup (3/4 Ton) 2WD (Sierra, C & R Models)	10-01	F
GMC – Pickup - Sierra 1500 1/2 Ton 4WD	13-07	B	Ford – Pickup - F350 Series Super Duty 1 Ton 4WD	17-05	F	GMC – Pickup (3/4 Ton) 4WD (Sierra, K & V Models)	10-99	F
RS6587B Rancho® Suspension System Dodge/Ram – Pickup - Ram 1500 1/2 Ton 4WD	11-09	B	RS7044 Rancho® RS7000®MT Monotube Shock Absorber	(P1167)		GMC – Yukon XL (3/4 Ton) 2WD	13-00	F
RS6592 Rancho® Suspension System Nissan – Frontier 2WD	04-00	B	Dodge – Pickup (1 Ton) 2WD (Ram 3500 & D Models)	02-94	F	GMC – Yukon XL (3/4 Ton) 4WD	13-00	F
Nissan – Xterra 2WD	04-00	B	Dodge – Pickup (1 Ton) 4WD (Ram 3500 & W Models)	12-94	F	RS7056 Rancho® RS7000®MT Monotube Shock Absorber	(No Parts Pack)	
Nissan – Xterra 4WD	04-00	B	Dodge – Pickup (1/2 Ton) 4WD (Ram 1500 & W Models)	01-94	F	Chevrolet – Avalanche 4WD	06-02	R
RS6593 Rancho® Suspension System Nissan – Frontier 4WD	04-00	B	Dodge – Pickup (3/4 Ton) 4WD (Ram 2500 & W Models)	16-14	B	Chevrolet – Pickup (1/2 Ton) 4WD (Silverado, K & V Models)	07-05	R
RS6594B Rancho® Suspension System Nissan – Titan 2WD	14-04	B	Ford – Pickup - F250 Series Super Duty 3/4 Ton 4WD	13-94	F	Chevrolet – Pickup (3/4 Ton) 2WD (Silverado, C & R Models)	03-01	R
Nissan – Titan 4WD	14-04	B	Ford – Pickup - F250 Series Super Duty 1 Ton 4WD	17-05	F	Chevrolet – Pickup (3/4 Ton) 4WD (Silverado, K & V Models)	10-01	R
RS6608 Rancho® Drive Shaft Center Support Bearing Spacer	13-03		Ford – Pickup - F350 Series Super Duty 1 Ton 4WD	17-05	F	Chevrolet – Suburban (3/4 Ton) 2WD	13-00	R
Dodge/Ram – Pickup - Ram 2500 3/4 Ton 4WD	13-03		Ford – Pickup (1 Ton) 4WD (F Series)	17-05	F	Chevrolet – Suburban (3/4 Ton) 4WD	13-00	R
Dodge/Ram – Pickup - Ram 3500 1 Ton 4WD	13-03		Ford – Pickup (3/4 Ton) 4WD (F Series)	17-05	F	Dodge – Pickup (1/2 Ton) 4WD (Ram 1500 & W Models)	08-02	R
RS6756B Rancho® Suspension Stabilizer Bar Link Kit Jeep – Wrangler	17-07		RS7046 Rancho® RS7000®MT Monotube Shock Absorber	(No Parts Pack)		Dodge – Pickup (3/4 Ton) 4WD (Ram 2500 & W Models)	13-03	R
RS7008 Rancho® RS7000®MT Monotube Shock Absorber	(P915,P1057)		Ford – Pickup (1 Ton) 2WD (F Series)	16-05	R	Dodge/Ram – Pickup - Ram 3500 1 Ton 4WD	13-03	R
Dodge – Pickup (1/2 Ton) 4WD (Ram 1500 & W Models)	01-94	F	Ford – Pickup (1 Ton) 4WD (F Series)	16-05	R	GMC – Pickup (1/2 Ton) 4WD (Sierra, K & V Models)	07-05	R
Dodge – Pickup (3/4 Ton) 4WD (Ram 2500 & W Models)	02-94	F	Ford – Pickup (3/4 Ton) 2WD (F Series)	16-05	R	GMC – Pickup (3/4 Ton) 2WD (Sierra, C & R Models)	10-01	R
Isuzu – Amigo 2WD	94-89	R	RS7048 Rancho® RS7000®MT Monotube Shock Absorber	(P1167)		GMC – Pickup (3/4 Ton) 4WD (Sierra, K & V Models)	10-99	R
Isuzu – Amigo 4WD	94-89	R	Dodge – Pickup (3/4 Ton) 4WD (Ram 2500 & W Models)	17-14	B	GMC – Yukon XL (3/4 Ton) 2WD	13-00	R
Isuzu – Pickup Series 2WD	90-89	R	Dodge/Ram – Pickup - Ram 2500 3/4 Ton 4WD	17-14	B	GMC – Yukon XL (3/4 Ton) 4WD	13-00	R
Isuzu – Pickup Series 4WD	90-89	R	Ford – Pickup (3/4 Ton) 4WD (F Series)	16-05	F	Hummer – H2	09-00	R
RS7034 Rancho® RS7000®MT Monotube Shock Absorber	(P915,P1013)		RS7050 Rancho® RS7000®MT Monotube Shock Absorber	(No Parts Pack)		RS7061 Rancho® RS7000®MT Monotube Shock Absorber	(P1134)	
Extended Length Shocks – For Custom Off Road Use Only	—	B	Ford – Pickup (3/4 Ton) 4WD (F Series)	04-99	F	Jeep – Wrangler (TJ/LJ Series)	06-97	F

Numerical Listing

Numerical Listing



Vehicle	Year Pos.	Vehicle	Year Pos.	Vehicle	Year Pos.
RS7112 (Cont.) Rancho® RS7000®MT Monotube Shock Absorber	(P913,P915)	RS7113 (Cont.) Rancho® RS7000®MT Monotube Shock Absorber	(P916)	RS7113 (Cont.) Rancho® RS7000®MT Monotube Shock Absorber	(P916)
Chevrolet - Blazer 4WD Full Size (K & V Models)	91-69 R	Chevrolet - Pickup (1/2 Ton) 2WD (Silverado, C & R Models)	72-67 R	Jeep - CJ Series 4WD	86-82 B
Chevrolet - Pickup - K10 1/2 Ton 4WD	86-73 R	Chevrolet - Pickup (1/2 Ton) 4WD (Silverado, K & V Models)	87-81 F		81-76 R
Chevrolet - Pickup - V10 1/2 Ton 4WD	1987 R	Chevrolet - Pickup (3/4 Ton) 2WD (Silverado, C & R Models)	72-67 R	Jeep - CJ3 4WD	63-59 R
Chevrolet - Pickup (1 Ton) 4WD (Silverado, K & V Models)	68-67 R	Chevrolet - Pickup (3/4 Ton) 4WD (Silverado, K & V Models)	87-81 F	Jeep - CJ5 4WD	83-82 B
Chevrolet - Pickup (1/2 Ton) 4WD (Silverado, K & V Models)	87-67 R	Chevrolet - Pickup LUV (Light Duty) 2WD	83-72 R	Jeep - CJ6 4WD	75-59 B
Chevrolet - Pickup (3/4 Ton) 4WD (Silverado, K & V Models)	87-67 R	Chevrolet - Pickup LUV (Light Duty) 4WD	83-79 R		75-71 B
Chevrolet - Suburban - K10 1/2 Ton 4WD	86-73 R	Chevrolet - Suburban (1/2 Ton) 4WD	91-81 F	Jeep - CJ7 4WD	86-82 B
Chevrolet - Suburban - V10 1/2 Ton 4WD	88-87 R	Chevrolet - Suburban (3/4 Ton) 4WD	91-81 F	Jeep - DJ Dispatcher 2WD	74-72 B
Chevrolet - Suburban - V1500 1/2 Ton 4WD	91-89 R	Chevrolet - Van (1 Ton) Express & G Models - Inc. Sportvan	91-70 R	Jeep - DJ Dispatcher 4WD	74-72 B
Chevrolet - Suburban (1/2 Ton) 4WD	91-67 R	Chevrolet - Van (1 Ton) Express & G Models - Inc. Sportvan	95-70 R	Jeep - Grand Wagoneer 4WD	91-84 B
Chevrolet - Suburban (3/4 Ton) 4WD	91-67 R	Chevrolet - Van (1 Ton) Express & G Models - Inc. Sportvan	95-70 R	Jeep - J10 4WD	86-84 R
Dodge - Pickup (1/2 Ton) 2WD (Ram 1500 & D Models)	00-94 R	Dodge - Van (1 Ton) Ram & B Models - Inc. Wagon	03-71 R	Jeep - Jeepster (Inc. Commando) 4WD	73-69 B
Ford - Expedition 4WD	02-97 R	Dodge - Van (1/2 Ton) Ram & B Models - Inc. Wagon	03-71 R		62-47 R
Ford - Pickup (1 Ton) 4WD (F Series)	98-86 R	Dodge - Van (3/4 Ton) Ram & B Models - Inc. Wagon	03-71 R	Jeep - M Series (Military Jeep) 4WD	75-53 B
Ford - Pickup (1/2 Ton) 4WD (F Series)	96-80 R	Ford - Bronco (Full Size Models) 4WD	79-66 R		52-41 R
Ford - Pickup (3/4 Ton) 2WD (F Series)	96-87 R	Ford - Pickup (1/2 Ton) 4WD (F Series)	65-61 R	Jeep - Pickup Gladiator (J Series) 4WD	73-65 B
Ford - Pickup (3/4 Ton) 4WD (F Series)	99-80 R	Ford - Pickup (3/4 Ton) 4WD (F Series)	65-61 R	Jeep - Pickup Pioneer (J Series) 4WD	86-74 B
Ford - Pickup / Chassis Cab F-450 2WD	98-93 F	GMC - Jimmy 2WD Full Size (C Models)	72-69 R	Jeep - Scrambler 4WD	85-82 B
GMC - Jimmy	91-73 R	GMC - Jimmy 4WD Full Size (K & V Models)	91-81 F		1981 R
GMC - Jimmy 2WD Full Size (C Models)	82-69 R	GMC - Pickup (1/2 Ton) 2WD (Sierra, C & R Models)	72-67 R	Jeep - Wagoneer 4WD	83-76 B
GMC - Jimmy 4WD Full Size (K & V Models)	91-69 R	GMC - Pickup (1/2 Ton) 2WD (Sierra, C & R Models)	72-67 R		1975 F
GMC - Pickup - K15/1500 1/2 Ton 4WD	86-73 R	GMC - Pickup (3/4 Ton) 2WD (Sierra, C & R Models)	87-81 F	Jeep - Willy's 4WD	74-63 B
GMC - Pickup - V1500 1/2 Ton 4WD	1987 R	GMC - Pickup (3/4 Ton) 4WD (Sierra, K & V Models)	87-81 F		58-55 B
GMC - Pickup (1/2 Ton) 4WD (Sierra, K & V Models)	87-67 R	GMC - Pickup (3/4 Ton) 4WD (Sierra, K & V Models)	87-81 F	U.s. Postal Vehicle - FJ Series 2WD	— B
GMC - Pickup (3/4 Ton) 4WD (Sierra, K & V Models)	87-67 R	GMC - Suburban - K15/1500 1/2 Ton 4WD	76-73 R	RS7118 (Cont.) Rancho® RS7000®MT Monotube Shock Absorber	(P912,P915,P1013)
GMC - Suburban - K15/1500 1/2 Ton 4WD	76-73 R	GMC - Suburban (1/2 Ton) 4WD	91-87 R	Chevrolet - Blazer 2WD Full Size (C Models)	82-73 R
GMC - Suburban 4WD	91-69 R	GMC - Van (1 Ton) Savana & G Models - Inc. Rally & Vandura	91-70 R	Chevrolet - Blazer 4WD Full Size (K & V Models)	91-81 B
Mazda - Pickup B Series 2WD	09-01 R	GMC - Van (1/2 Ton) Savana & G Models - Inc. Rally & Vandura	95-70 R	Chevrolet - Pickup (1 Ton) 2WD (Silverado, C & R Models)	80-69 R
Mazda - Pickup B Series 4WD	10-98 R	GMC - Van (3/4 Ton) Savana & G Models - Inc. Rally & Vandura	95-70 R	Chevrolet - Pickup (1/2 Ton) 2WD (Silverado, C & R Models)	91-63 R
Toyota - Pickup (Compact) Series 4WD	83-79 R	International - Scout	80-72 R	Chevrolet - Pickup (1/2 Ton) 4WD (Silverado, K & V Models)	87-81 B
RS7113 (Cont.) Rancho® RS7000®MT Monotube Shock Absorber	(P916)	Isuzu - Pickup Series 2WD	95-91 R	Jeep - Pickup (1/2 Ton) 4WD (Silverado, K & V Models)	80-69 R
Chevrolet - Blazer 2WD Full Size (C Models)	72-69 R	Isuzu - Pickup Series 4WD	95-91 R	Chevrolet - Pickup (3/4 Ton) 2WD (Silverado, C & R Models)	89-63 R
Chevrolet - Blazer 4WD Full Size (K & V Models)	91-81 F	Jeep - CJ Series 2WD	75-72 B	Chevrolet - Pickup (3/4 Ton) 4WD (Silverado, K & V Models)	87-81 B
Chevrolet - Pickup (1 Ton) 2WD (Silverado, C & R Models)	72-67 R			Chevrolet - Pickup S-Models (Light Duty) 4WD	93-83 F
				Chevrolet - Suburban (1/2 Ton) 2WD 4WD	91-63 R



Vehicle	Year Pos.	Vehicle	Year Pos.	Vehicle	Year Pos.
RS7118 (Cont.) Rancho® RS7000®MT Monotube Shock Absorber	(P912,P915,P1013)	RS7118 (Cont.) Rancho® RS7000®MT Monotube Shock Absorber	(P912,P915,P1013)	RS7128 (Cont.) Rancho® RS7000®MT Monotube Shock Absorber	(P1136,P941)
Chevrolet - Suburban (1/2 Ton) 4WD	91-81 B	Jeep - Pickup Comanche (MJ Series) 2WD	92-86 R	Jeep - Grand Cherokee	04-93 F
Chevrolet - Suburban (3/4 Ton) 2WD	91-63 R	Jeep - Pickup Comanche (MJ Series) 4WD	92-86 R	Jeep - Pickup Comanche (MJ Series) 2WD	92-87 F
Chevrolet - Suburban (3/4 Ton) 4WD	91-81 B	Jeep - Pickup Gladiator (J Series) 4WD	73-65 R	Jeep - Pickup Comanche (MJ Series) 4WD	92-86 F
	80-69 R	Jeep - Pickup Pioneer (J Series) 4WD	86-74 B	Jeep - Wagoneer 4WD	90-84 F
Chevrolet - Van (1/2 Ton) Express & G Models - Inc. Sportvan	90-73 R	Jeep - Scrambler 4WD	85-81 R	Jeep - Wrangler (TJ/LJ Series)	06-97 F
Chevrolet - Van (3/4 Ton) Express & G Models - Inc. Sportvan	90-73 R	Jeep - Wagoneer 4WD	89-74 B	RS7129 (No Parts Pack) Rancho® RS7000®MT Monotube Shock Absorber	
Dodge - Pickup (1/2 Ton) 4WD (Ram 1500 & W Models)	71-61 R			Jeep - Cherokee	01-84 R
Dodge - Pickup (3/4 Ton) 4WD (Ram 2500 & W Models)	71-61 R	Jeep - Wrangler	95-87 R	Jeep - Wagoneer 4WD	90-84 R
Dodge - Pickup Ram 50 (D-50 Light Duty) 4WD	91-82 R	Jeep - Wrangler (YJ Series)	95-87 R	RS7150 (No Parts Pack) Rancho® RS7000®MT Monotube Shock Absorber	
Dodge - Raider 4WD	89-87 R	Mitsubishi - Mighty Max 4WD	94-83 R	Cadillac - Escalade	00-99 F
Ford - Bronco (Full Size Models) 4WD	96-66 R	Mitsubishi - Montero	91-83 R	Chevrolet - Blazer 4WD Full Size (K & V Models)	94-92 F
		Toyota - Land Cruiser	89-88 R	Chevrolet - Pickup (1 Ton) 4WD (Silverado, K & V Models)	00-88 F
Ford - Expedition 2WD	02-97 R	RS7119 (Cont.) Rancho® RS7000®MT Monotube Shock Absorber	(P916)	Chevrolet - Pickup (1/2 Ton) 4WD (Silverado, K & V Models)	99-88 F
Ford - Pickup (1 Ton) 2WD (F Series)	98-80 R	Dodge - Pickup (1 Ton) 2WD (Ram 3500 & D Models)	71-61 R	Chevrolet - Pickup (3/4 Ton) 4WD (Silverado, K & V Models)	00-88 F
Ford - Pickup (1/2 Ton) 2WD (F Series)	96-80 R	Dodge - Pickup (1 Ton) 4WD (Ram 3500 & W Models)	69-66 F	Chevrolet - Pickup (3/4 Ton) 4WD (Silverado, K & V Models)	00-88 F
Ford - Pickup (1/2 Ton) 4WD (F Series)	76-70 F	International - Scout	71-61 F	Chevrolet - Suburban (1/2 Ton) 4WD	99-92 F
Ford - Pickup (3/4 Ton) 4WD (F Series)	69-66 R	Jeep - CJ Series 4WD	81-76 F	Chevrolet - Suburban (3/4 Ton) 4WD	99-92 F
GMC - Jimmy 2WD Full Size (C Models)	82-73 R			Chevrolet - Tahoe 4WD	00-95 F
GMC - Jimmy 4WD Full Size (K & V Models)	91-81 B	Jeep - CJ3 4WD	63-59 F	Chevrolet - Van Astro (Mini) AWD	05-90 F
GMC - Pickup (1 Ton) 2WD (Sierra, C & R Models)	80-69 R	Jeep - CJ5 4WD	81-76 F	GMC - Pickup (1 Ton) 4WD (Sierra, K & V Models)	00-88 F
GMC - Pickup (1/2 Ton) 2WD (Sierra, C & R Models)	87-67 R	Jeep - CJ7 4WD	81-76 F	GMC - Pickup (1/2 Ton) 4WD (Sierra, K & V Models)	99-88 F
GMC - Pickup (1/2 Ton) 4WD (Sierra, K & V Models)	87-81 B	Jeep - DJ Dispatcher 2WD	74-65 B	GMC - Pickup (3/4 Ton) 4WD (Sierra, K & V Models)	00-88 F
GMC - Pickup (3/4 Ton) 2WD (Sierra, C & R Models)	89-63 R	Jeep - Jeepster (Inc. Commando) 4WD	73-69 F	GMC - Suburban 4WD	99-92 F
GMC - Pickup (3/4 Ton) 4WD (Sierra, K & V Models)	87-81 B			GMC - Van Safari (Mini) AWD	05-90 F
GMC - Pickup (3/4 Ton) 4WD (Sierra, K & V Models)	80-69 R	Jeep - M Series (Military Jeep) 4WD	75-41 B	GMC - Yukon 4WD	00-92 F
GMC - Pickup S Models (Light Duty) 4WD (Sonoma)	93-83 F	Jeep - Pickup Gladiator (J Series) 4WD	62-47 F	RS7152 (No Parts Pack) Rancho® RS7000®MT Monotube Shock Absorber	
GMC - Suburban 2WD (Light Trucks)	91-63 R	Jeep - Scrambler 4WD	1981 F	Chevrolet - Blazer 4WD Full Size (K & V Models)	94-92 F
GMC - Suburban 4WD	91-81 B	Jeep - Wagoneer 4WD	75-74 R	Chevrolet - Pickup (1/2 Ton) 4WD (Silverado, K & V Models)	99-88 F
	80-69 R	Jeep - Willy's 4WD	58-46 F	Chevrolet - Pickup (3/4 Ton) 4WD (Silverado, K & V Models)	00-88 F
GMC - Van (1/2 Ton) Savana & G Models - Inc. Rally & Vandura	90-73 R	Suzuki - Samurai 4WD	95-85 R	Chevrolet - Suburban (1/2 Ton) 4WD	99-92 F
GMC - Van (3/4 Ton) Savana & G Models - Inc. Rally & Vandura	90-73 R	Toyota - Land Cruiser	84-64 F	Chevrolet - Suburban (1/2 Ton) 4WD (Silverado, K & V Models)	99-92 F
International - Scout	80-71 R	U.s. Postal Vehicle - FJ Series 2WD	— B	Chevrolet - Tahoe 4WD	00-95 F
Jeep - CJ Series 4WD	86-76 R	RS7128 (Cont.) Rancho® RS7000®MT Monotube Shock Absorber	(P1136,P941)	GMC - Pickup (1/2 Ton) 4WD (Sierra, K & V Models)	99-88 F
Jeep - CJ5 4WD	83-76 R	Chevrolet - Pickup (1/2 Ton) 2WD (Silverado, C & R Models)	99-88 F	GMC - Pickup (3/4 Ton) 4WD (Sierra, K & V Models)	00-88 F
Jeep - CJ7 4WD	86-76 R	Chevrolet - Pickup (3/4 Ton) 2WD (Silverado, C & R Models)	98-88 F	GMC - Pickup (3/4 Ton) 4WD (Sierra, K & V Models)	00-88 F
Jeep - Comanche 2WD	91-86 R	Chevrolet - Pickup (1/2 Ton) 4WD (Silverado, K & V Models)	87-81 B	GMC - Suburban 4WD	99-92 F
Jeep - Comanche 4WD	91-86 R	Chevrolet - Suburban (1/2 Ton) 4WD	99-92 F	GMC - Yukon 4WD	00-92 F
Jeep - Grand Wagoneer 4WD	91-84 B	Chevrolet - Suburban (3/4 Ton) 2WD	99-92 F	RS7168 (Cont.) Rancho® RS7000®MT Monotube Shock Absorber	(P1135)
Jeep - J10 4WD	86-84 F	Chevrolet - Tahoe 2WD	00-95 F	Jeep - Wrangler	95-87 F
	83-74 B	GMC - Pickup (1/2 Ton) 2WD (Sierra, C & R Models)	99-88 F	Jeep - Wrangler (YJ Series)	95-87 F
Jeep - J20 4WD	83-79 B	GMC - Pickup (3/4 Ton) 2WD (Sierra, C & R Models)	00-88 F		
	77-74 B	GMC - Suburban 2WD (Light Trucks)	99-92 F		
Jeep - Jeepster (Inc. Commando) 4WD	73-69 R	GMC - Yukon 2WD	99-95 F		
		Jeep - Cherokee	01-84 F		

Numerical Listing



Vehicle	Year Pos.	Vehicle	Year Pos.	Vehicle	Year Pos.
RS7190 Rancho® RS7000®MT Monotube Shock Absorber	(No Parts Pack)	RS7198 (Cont.) Rancho® RS7000®MT Monotube Shock Absorber	(No Parts Pack)	RS7264 Rancho® RS7000®MT Monotube Shock Absorber	(No Parts Pack)
Chevrolet – Blazer 4WD Compact - Inc. S Models	05-95 R	GMC – Pickup (1/2 Ton) 2WD (Sierra, 16-07 R C & R Models)	05-95 R	Ford – Excursion 4WD	05-00 F
Chevrolet – Blazer 4WD Full Size (K & V Models)	94-92 R	GMC – Pickup (1/2 Ton) 4WD (Sierra, 16-99 R K & V Models)	04-99 R	Ford – Pickup (1 Ton) 4WD (F Series)	04-99 F
Chevrolet – Pickup (1 Ton) 2WD (Silverado, C & R Models)	00-87 R	RS7239 Rancho® RS7000®MT Monotube Shock Absorber	(P1136)	Ford – Pickup (3/4 Ton) 4WD (F Series)	04-99 F
Chevrolet – Pickup (1 Ton) 4WD (Silverado, K & V Models)	00-88 R	Jeep – Cherokee	04-84 F	RS7267 Rancho® RS7000®MT Monotube Shock Absorber	(No Parts Pack)
Chevrolet – Pickup (1/2 Ton) 2WD (Silverado, C & R Models)	99-88 R	Jeep – Comanche 2WD	91-86 F	Ford – Chassis Cab F-550 2WD	04-99 F
Chevrolet – Pickup (1/2 Ton) 4WD (Silverado, K & V Models)	99-88 R	Jeep – Comanche 4WD	91-86 F	Ford – Chassis Cab F-550 4WD	04-99 F
Chevrolet – Pickup (3/4 Ton) 2WD (Silverado, C & R Models)	00-88 R	Jeep – Grand Cherokee	01-93 F	Ford – Excursion 4WD	05-00 F
Chevrolet – Pickup (3/4 Ton) 4WD (Silverado, K & V Models)	00-88 R	Jeep – Pickup Comanche (MJ Series) 2WD	92-86 F	Ford – Pickup (1 Ton) 4WD (F Series)	04-99 F
Chevrolet – Pickup S-Models (Light Duty) 4WD	03-94 R	Jeep – Pickup Comanche (MJ Series) 4WD	92-86 F	Ford – Pickup (3/4 Ton) 4WD (F Series)	04-99 F
Chevrolet – Suburban (1/2 Ton) 2WD	99-92 R	Jeep – Pickup Comanche (MJ Series) 4WD	92-86 F	Ford – Pickup / Chassis Cab F-450 2WD	04-99 F
Chevrolet – Suburban (1/2 Ton) 4WD	99-92 R	Jeep – Wrangler	06-97 F	Ford – Pickup / Chassis Cab F-450 4WD	04-99 F
Chevrolet – Suburban (3/4 Ton) 2WD	99-92 R	Jeep – Wrangler (TJ/LJ Series)	06-97 F	RS7268 Rancho® RS7000®MT Monotube Shock Absorber	(P1135)
Chevrolet – Tahoe 2WD	00-95 R	RS7240 Rancho® RS7000®MT Monotube Shock Absorber	(No Parts Pack)	Chevrolet – Avalanche 1500 4WD	06-02 F
Chevrolet – Tahoe 4WD	00-95 R	Jeep – Wrangler (TJ/LJ Series)	06-97 R	Chevrolet – Avalanche 4WD	06-02 F
GMC – Jimmy 4WD Compact - Inc. S Models	05-95 R	RS7241 Rancho® RS7000®MT Monotube Shock Absorber	(No Parts Pack)	Chevrolet – Pickup - Silverado 1500 1/2 Ton 4WD	07-99 F
GMC – Pickup (1 Ton) 2WD (Sierra, C & R Models)	00-87 R	Jeep – Wrangler	06-97 R	Chevrolet – Pickup (1/2 Ton) 4WD (Silverado, K & V Models)	07-99 F
GMC – Pickup (1 Ton) 4WD (Sierra, K & V Models)	00-88 R	Jeep – Wrangler (TJ/LJ Series)	06-97 R	Chevrolet – Suburban - 1500 1/2 Ton 4WD	06-00 F
GMC – Pickup (1/2 Ton) 2WD (Sierra, C & R Models)	99-88 R	RS7254 Rancho® RS7000®MT Monotube Shock Absorber	(No Parts Pack)	Chevrolet – Suburban (1/2 Ton) 2WD	06-00 F
GMC – Pickup (1/2 Ton) 4WD (Sierra, K & V Models)	99-88 R	Ford – Pickup - F250 Series Super Duty 3/4 Ton 4WD	16-05 R	Chevrolet – Suburban (1/2 Ton) 4WD	06-00 F
GMC – Pickup (3/4 Ton) 2WD (Sierra, C & R Models)	00-88 R	Ford – Pickup - F350 Series Super Duty 1 Ton 4WD	16-05 R	Chevrolet – Tahoe 2WD	06-00 F
GMC – Pickup (3/4 Ton) 4WD (Sierra, K & V Models)	00-88 R	Ford – Pickup (1 Ton) 2WD (F Series)	04-99 R	Chevrolet – Tahoe 4WD	06-00 F
GMC – Pickup S Models (Light Duty) 4WD (Sonoma)	03-94 R	Ford – Pickup (1 Ton) 4WD (F Series)	16-99 R	GMC – Pickup (1/2 Ton) 4WD (Sierra, K & V Models)	07-99 F
GMC – Suburban 2WD (Light Trucks)	99-92 R	Ford – Pickup (3/4 Ton) 2WD (F Series)	04-99 R	GMC – Yukon 2WD	01-00 F
GMC – Suburban 4WD	99-92 R	Ford – Pickup (3/4 Ton) 4WD (F Series)	16-99 R	GMC – Yukon 4WD	06-00 F
GMC – Yukon 2WD	99-95 R	RS7255 Rancho® RS7000®MT Monotube Shock Absorber	(P1136)	GMC – Yukon XL (1/2 Ton) 2WD	06-00 F
GMC – Yukon 4WD	00-92 R	Jeep – Wrangler	06-97 F	GMC – Yukon XL (1/2 Ton) 4WD	06-00 F
RS7198 Rancho® RS7000®MT Monotube Shock Absorber	(No Parts Pack)	Jeep – Wrangler (TJ/LJ Series)	06-97 F	GMC – Yukon XL 1500 4WD	06-00 F
Chevrolet – Pickup - Silverado 1500 1/2 Ton 2WD	16-07 R	RS7256 Rancho® RS7000®MT Monotube Shock Absorber	(No Parts Pack)	RS7269 Rancho® RS7000®MT Monotube Shock Absorber	(No Parts Pack)
Chevrolet – Pickup - Silverado 1500 1/2 Ton 4WD	16-07 R	Jeep – Wrangler	06-97 R	Chevrolet – Pickup - Silverado 1500 1/2 Ton 2WD	13-07 R
Chevrolet – Pickup (1/2 Ton) 2WD (Silverado, C & R Models)	16-04 R	Jeep – Wrangler (TJ/LJ Series)	06-97 R	Chevrolet – Pickup - Silverado 1500 1/2 Ton 4WD	07-99 R
Chevrolet – Pickup (1/2 Ton) 4WD (Silverado, K & V Models)	16-99 R	RS7261 Rancho® RS7000®MT Monotube Shock Absorber	(No Parts Pack)	Chevrolet – Suburban - 1500 1/2 Ton 4WD	06-00 F
Dodge – Pickup (1/2 Ton) 4WD (Ram 1500 & W Models)	01-94 R	Ford – Pickup (1/2 Ton) 4WD (Ram 1500 & D Models)	07-99 R	Chevrolet – Suburban (1/2 Ton) 2WD	14-00 R
Dodge – Pickup (3/4 Ton) 4WD (Ram 2500 & W Models)	96-94 R	Ford – Pickup (3/4 Ton) 4WD (Ram 2500 & D Models)	12-03 R	Chevrolet – Suburban (1/2 Ton) 4WD	14-00 R
GMC – Pickup - Sierra 1500 1/2 Ton 2WD	16-07 R	Dodge – Pickup (1/2 Ton) 2WD (Ram 1500 & D Models)	2012 R	Chevrolet – Suburban (3/4 Ton) 2WD	13-00 R
GMC – Pickup - Sierra 1500 1/2 Ton 4WD	16-07 R	Dodge – Pickup (1/2 Ton) 4WD (Ram 1500 & W Models)	08-06 R	Chevrolet – Suburban (3/4 Ton) 4WD	13-00 R

Numerical Listing



Vehicle	Year Pos.	Vehicle	Year Pos.	Vehicle	Year Pos.
RS7269 (Cont.) Rancho® RS7000®MT Monotube Shock Absorber	(No Parts Pack)	RS7274 (Cont.) Rancho® RS7000®MT Monotube Shock Absorber	(No Parts Pack)	RS7295 (Cont.) Rancho® RS7000®MT Monotube Shock Absorber	(P1167)
Dodge/Ram – Pickup - Ram 2500 3/4 Ton 4WD	13-03 R	Dodge – Pickup (3/4 Ton) 4WD (Ram 2500 & W Models)	02-94 R	GMC – Pickup (1/2 Ton) 2WD (Sierra, C & R Models)	07-05 F
Dodge/Ram – Pickup - Ram 3500 1 Ton 4WD	13-03 R	GMC – Pickup (1 Ton) 2WD (Sierra, C & R Models)	10-01 R	GMC – Pickup (1/2 Ton) 4WD (Sierra, K & V Models)	03-01 F
GMC – Pickup - Sierra 1500 1/2 Ton 2WD	13-07 R	GMC – Pickup (1 Ton) 4WD (Sierra, K & V Models)	10-01 R	GMC – Pickup (3/4 Ton) 4WD (Sierra, K & V Models)	03-01 F
GMC – Pickup - Sierra 1500 1/2 Ton 4WD	07-99 R	GMC – Pickup (1/2 Ton) 2WD (Sierra, C & R Models)	07-05 R	GMC – Yukon XL (3/4 Ton) 2WD	13-00 F
GMC – Pickup (1/2 Ton) 2WD (Sierra, C & R Models)	13-07 R	GMC – Pickup (1/2 Ton) 4WD (Sierra, K & V Models)	03-01 R	GMC – Yukon XL (3/4 Ton) 4WD	13-00 F
GMC – Pickup (1/2 Ton) 4WD (Sierra, K & V Models)	07-99 R	GMC – Pickup (3/4 Ton) 2WD (Sierra, C & R Models)	10-99 R	RS7296 Rancho® RS7000®MT Monotube Shock Absorber	(P1167)
Hummer – H2	09-03 R	GMC – Pickup (3/4 Ton) 4WD (Sierra, K & V Models)	10-99 R	Chevrolet – Avalanche 2500 2WD	06-02 F
RS7272 Rancho® RS7000®MT Monotube Shock Absorber	(P1167)	GMC – Yukon 2WD	14-07 R	Chevrolet – Avalanche 2500 4WD	06-02 F
Ford – Excursion 2WD	05-00 F	GMC – Yukon 4WD	14-00 R	Chevrolet – Avalanche 2WD	06-02 F
Ford – Pickup (1 Ton) 2WD (F Series)	17-99 F	GMC – Yukon XL (1/2 Ton) 2WD	14-00 R	Chevrolet – Avalanche 4WD	06-02 F
Ford – Pickup (3/4 Ton) 2WD (F Series)	17-99 F	GMC – Yukon XL (1/2 Ton) 4WD	14-00 R	Chevrolet – Pickup - Silverado 1500HD 1/2 Ton 2WD	07-05 F
RS7274 Rancho® RS7000®MT Monotube Shock Absorber	(No Parts Pack)	GMC – Yukon XL (3/4 Ton) 2WD	13-00 R	Chevrolet – Pickup - Silverado 1500HD 1/2 Ton 4WD	03-01 F
Chevrolet – Avalanche 1500 4WD	06-02 R	GMC – Yukon XL (3/4 Ton) 4WD	13-00 R	Chevrolet – Pickup - Silverado 2500 3/4 Ton 4WD	04-99 F
Chevrolet – Avalanche 2WD	13-07 R	GMC – Yukon XL 1500 4WD	14-00 R	Chevrolet – Pickup - Silverado 2500HD 3/4 Ton 2WD	10-01 F
Chevrolet – Avalanche 4WD	13-02 R	GMC – Yukon XL 2500 2WD	13-00 R	Chevrolet – Pickup - Silverado 2500HD 3/4 Ton 4WD	10-01 F
Chevrolet – Pickup (1 Ton) 2WD (Silverado, C & R Models)	10-01 R	GMC – Yukon XL 2500 4WD	13-00 R	Chevrolet – Pickup (1/2 Ton) 2WD (Silverado, C & R Models)	07-05 F
Chevrolet – Pickup (1 Ton) 4WD (Silverado, K & V Models)	10-01 R	RS7286 Rancho® RS7000®MT Monotube Shock Absorber	(No Parts Pack)	Chevrolet – Pickup (1/2 Ton) 4WD (Silverado, K & V Models)	03-01 F
Chevrolet – Pickup (1/2 Ton) 2WD (Silverado, C & R Models)	07-99 R	Ford – Pickup - F100, F150 Series 1/2 Ton 2WD	13-09 R	Chevrolet – Pickup (3/4 Ton) 2WD (Silverado, C & R Models)	10-01 F
Chevrolet – Pickup (1/2 Ton) 4WD (Silverado, K & V Models)	07-05 R	Ford – Pickup - F100, F150 Series 1/2 Ton 4WD	08-04 R	Chevrolet – Pickup (3/4 Ton) 4WD (Silverado, K & V Models)	10-99 F
Chevrolet – Pickup (3/4 Ton) 2WD (Silverado, C & R Models)	10-99 R	Ford – Pickup (1/2 Ton) 2WD (F Series)	13-09 R	Chevrolet – Suburban - 2500 3/4 Ton 2WD	13-00 F
Chevrolet – Pickup (3/4 Ton) 4WD (Silverado, K & V Models)	10-99 R	Ford – Pickup (1/2 Ton) 4WD (F Series)	08-04 R	Chevrolet – Suburban - 2500 3/4 Ton 4WD	13-00 F
Chevrolet – Suburban - 1500 1/2 Ton 2WD	14-07 R	Lincoln – Mark LT (1/2 Ton) 4WD (Pickup)	08-06 R	Chevrolet – Suburban - 2500 3/4 Ton 2WD	13-00 F
Chevrolet – Suburban - 1500 1/2 Ton 4WD	14-00 R	Lincoln – Mark LT 4WD	08-06 R	Chevrolet – Suburban (3/4 Ton) 2WD	13-00 F
Chevrolet – Suburban - 2500 3/4 Ton 2WD	13-00 R	RS7287 Rancho® RS7000®MT Monotube Shock Absorber	(No Parts Pack)	Chevrolet – Suburban (3/4 Ton) 4WD	13-00 F
Chevrolet – Suburban - 2500 3/4 Ton 4WD	13-00 R	Ford – Pickup - F100, F150 Series 1/2 Ton 4WD	17-09 R	GMC – Pickup - Sierra 1500HD 1/2 Ton 2WD	07-05 F
Chevrolet – Suburban (1/2 Ton) 2WD	14-00 R	Ford – Pickup (1/2 Ton) 4WD (F Series)	17-04 R	GMC – Pickup - Sierra 1500HD 1/2 Ton 4WD	07-05 F
Chevrolet – Suburban (1/2 Ton) 4WD	14-00 R	Lincoln – Mark LT (1/2 Ton) 4WD (Pickup)	08-06 R	GMC – Pickup - Sierra 2500 3/4 Ton 4WD	04-99 F
Chevrolet – Suburban (3/4 Ton) 2WD	13-00 R	RS7295 Rancho® RS7000®MT Monotube Shock Absorber	(P1167)	GMC – Pickup - Sierra 2500HD 3/4 Ton 2WD	10-01 F
Chevrolet – Suburban (3/4 Ton) 4WD	13-00 R	Chevrolet – Avalanche 2WD	06-02 F	GMC – Pickup - Sierra 2500HD 3/4 Ton 4WD	10-01 F
Chevrolet – Tahoe 2WD	14-00 R	Chevrolet – Avalanche 4WD	06-02 F	GMC – Pickup (1/2 Ton) 2WD (Sierra, C & R Models)	03-01 F
Chevrolet – Tahoe 4WD	14-00 R	Chevrolet – Pickup (1/2 Ton) 2WD (Silverado, C & R Models)	07-05 F	GMC – Pickup (1/2 Ton) 4WD (Sierra, K & V Models)	03-01 F
Dodge – Pickup (1 Ton) 2WD (Ram 3500 & D Models)	02-94 R	Chevrolet – Pickup (1/2 Ton) 4WD (Silverado, K & V Models)	07-05 F	GMC – Pickup (3/4 Ton) 2WD (Sierra, C & R Models)	10-01 F
Dodge – Pickup (1 Ton) 4WD (Ram 3500 & W Models)	02-94 R	Chevrolet – Pickup (3/4 Ton) 4WD (Silverado, K & V Models)	03-01 F	GMC – Pickup (3/4 Ton) 4WD (Sierra, K & V Models)	10-99 F
Dodge – Pickup (1/2 Ton) 2WD (Ram 1500 & D Models)	08-94 R	Chevrolet – Pickup (3/4 Ton) 4WD (Silverado, K & V Models)	04-99 F	GMC – Yukon XL (3/4 Ton) 2WD	13-00 F
Dodge – Pickup (1/2 Ton) 4WD (Ram 1500 & W Models)	08-94 R	Chevrolet – Suburban (3/4 Ton) 2WD	13-00 F	GMC – Yukon XL (3/4 Ton) 4WD	13-00 F
Dodge – Pickup (3/4 Ton) 2WD (Ram 2500 & D Models)	02-94 R	Chevrolet – Suburban (3/4 Ton) 4WD	13-00 F	GMC – Yukon XL 2500 2WD	13-00 F
Dodge – Pickup (3/4 Ton) 4WD (Ram 2500 & D Models)	02-94 R			GMC – Yukon XL 2500 4WD	13-00 F

Numerical Listing



Vehicle	Year Pos.	Vehicle	Year Pos.	Vehicle	Year Pos.
RS7297 Rancho® RS7000®MT Monotube Shock Absorber	(No Parts Pack)	RS7317 Rancho® RS7000®MT Monotube Shock Absorber	(P1167)	RS7370 (Cont.) Rancho® RS7000®MT Monotube Shock Absorber	(P1167)
Chevrolet – Avalanche 2500 2WD	06-02 R	Dodge – Pickup (1/2 Ton) 4WD (Ram 1500 & W Models)	08-06 F	Chevrolet – Pickup (1/2 Ton) 2WD (Silverado, C & R Models)	07-05 F
Chevrolet – Avalanche 2500 4WD	06-02 R	Dodge – Pickup (3/4 Ton) 4WD (Ram 2500 & W Models)	13-03 F	Chevrolet – Pickup (1/2 Ton) 4WD (Silverado, K & V Models)	07-05 F
Chevrolet – Avalanche 2WD	06-02 R	Dodge/Ram – Pickup - Ram 2500 3/4 Ton 4WD	13-03 F	Chevrolet – Pickup (3/4 Ton) 2WD (Silverado, C & R Models)	10-01 F
Chevrolet – Avalanche 4WD	06-02 R	Dodge/Ram – Pickup - Ram 3500 1 Ton 4WD	13-03 F	Chevrolet – Pickup (3/4 Ton) 4WD (Silverado, K & V Models)	10-99 F
Chevrolet – Pickup - Silverado 1500 1/2 Ton 2WD	17-14 R			Chevrolet – Suburban (3/4 Ton) 2WD	13-00 F
Chevrolet – Pickup - Silverado 1500 1/2 Ton 4WD	17-07 R	RS7319 Rancho® RS7000®MT Monotube Shock Absorber	(P1134)	Chevrolet – Suburban (3/4 Ton) 4WD	13-00 F
Chevrolet – Pickup - Silverado 1500HD 1/2 Ton 2WD	07-05 R	Toyota – Pickup Tacoma 2WD	15-05 R	GMC – Pickup (1 Ton) 2WD (Sierra, C & R Models)	10-01 F
Chevrolet – Pickup - Silverado 1500HD 1/2 Ton 4WD	07-05 R	Toyota – Pickup Tacoma 4WD	16-05 R	GMC – Pickup (1 Ton) 4WD (Sierra, K & V Models)	10-01 F
Chevrolet – Pickup - Silverado 2500 3/4 Ton 4WD	04-99 R	Toyota – Tacoma 2WD	16-05 R	GMC – Pickup (1/2 Ton) 2WD (Sierra, C & R Models)	07-05 F
Chevrolet – Pickup - Silverado 2500HD 3/4 Ton 2WD	10-01 R	Toyota – Tacoma 4WD	16-05 R	GMC – Pickup (1/2 Ton) 4WD (Sierra, K & V Models)	07-05 F
Chevrolet – Pickup - Silverado 2500HD 3/4 Ton 4WD	10-01 R			GMC – Pickup (3/4 Ton) 2WD (Sierra, C & R Models)	10-01 F
Chevrolet – Pickup (1/2 Ton) 2WD (Silverado, C & R Models)	17-05 R	RS7324 Rancho® RS7000®MT Monotube Shock Absorber	(P1167)	GMC – Pickup (3/4 Ton) 4WD (Sierra, K & V Models)	10-99 F
Chevrolet – Pickup (1/2 Ton) 4WD (Silverado, K & V Models)	03-01 R	Toyota – Pickup Tundra 2WD	17-07 R	GMC – Yukon XL (3/4 Ton) 2WD	13-00 F
Chevrolet – Pickup (1/2 Ton) 4WD (Silverado, K & V Models)	17-99 R	Toyota – Pickup Tundra 4WD	17-07 R	GMC – Yukon XL (3/4 Ton) 4WD	13-00 F
Chevrolet – Pickup (3/4 Ton) 2WD (Silverado, C & R Models)	10-01 R	Toyota – Tundra 4WD	16-07 R		
Chevrolet – Pickup (3/4 Ton) 4WD (Silverado, K & V Models)	10-99 R	RS7326 Rancho® RS7000®MT Monotube Shock Absorber	(P1167)	RS7371 Rancho® RS7000®MT Monotube Shock Absorber	(P1135)
Dodge – Pickup (1/2 Ton) 4WD (Ram 1500 & W Models)	08-02 R	Jeep – Wrangler (JK Series)	17-07 F	Chevrolet – Avalanche 2WD	06-02 F
Dodge/Ram – Pickup - Ram 1500 1/2 Ton 4WD	08-02 R	RS7328 Rancho® RS7000®MT Monotube Shock Absorber	(No Parts Pack)	Chevrolet – Avalanche 4WD	06-02 F
GMC – Pickup - Sierra 1500 1/2 Ton 2WD	17-14 R	Jeep – Wrangler (JK Series)	17-07 R	Chevrolet – Pickup (1/2 Ton) 2WD (Silverado, C & R Models)	07-04 F
GMC – Pickup - Sierra 1500 1/2 Ton 4WD	17-07 R	RS7329 Rancho® RS7000®MT Monotube Shock Absorber	(P1167)	Chevrolet – Pickup (1/2 Ton) 4WD (Silverado, K & V Models)	07-99 F
GMC – Pickup - Sierra 1500HD 1/2 Ton 2WD	07-05 R	Jeep – Wrangler	17-07 F	Chevrolet – Suburban (1/2 Ton) 2WD	06-00 F
GMC – Pickup - Sierra 1500HD 1/2 Ton 4WD	03-01 R	Jeep – Wrangler (JK Series)	17-07 F	Chevrolet – Suburban (1/2 Ton) 4WD	06-00 F
GMC – Pickup - Sierra 2500 3/4 Ton 4WD	04-99 R	RS7330 Rancho® RS7000®MT Monotube Shock Absorber	(No Parts Pack)	Chevrolet – Tahoe 2WD	06-00 F
GMC – Pickup - Sierra 2500HD 3/4 Ton 2WD	10-01 R	Jeep – Wrangler	17-07 R	Chevrolet – Tahoe 4WD	06-00 F
GMC – Pickup - Sierra 2500HD 3/4 Ton 4WD	10-01 R	Jeep – Wrangler (JK Series)	17-07 R	GMC – Pickup (1/2 Ton) 4WD (Sierra, K & V Models)	07-99 F
GMC – Pickup (1/2 Ton) 2WD (Sierra, C & R Models)	17-14 R	RS7331 Rancho® RS7000®MT Monotube Shock Absorber	(P1167)	GMC – Yukon 2WD	06-00 F
GMC – Pickup (1/2 Ton) 4WD (Sierra, K & V Models)	17-99 R	Jeep – Wrangler	17-07 F	GMC – Yukon 4WD	06-00 F
GMC – Pickup (3/4 Ton) 2WD (Sierra, C & R Models)	10-01 R	Jeep – Wrangler (JK Series)	17-07 F	GMC – Yukon XL (1/2 Ton) 2WD	06-00 F
GMC – Pickup (3/4 Ton) 4WD (Sierra, K & V Models)	10-99 R	RS7369 Rancho® RS7000®MT Monotube Shock Absorber	(No Parts Pack)	GMC – Yukon XL (1/2 Ton) 4WD	06-00 F
Hummer – H2	09-03 R	Dodge – Pickup (1/2 Ton) 4WD (Ram 1500 & W Models)	17-13 R	RS7377 Rancho® RS7000®MT Monotube Shock Absorber	(P1617)
RS7305 Rancho® RS7000®MT Monotube Shock Absorber	(P1167)	Dodge/Ram – Pickup - Ram 1500 1/2 Ton 4WD	17-09 R	Chevrolet – Pickup (1 Ton) 4WD (Silverado, K & V Models)	16-11 F
Toyota – 4Runner	16-03 R	RS7370 Rancho® RS7000®MT Monotube Shock Absorber	(P1167)	Chevrolet – Pickup (3/4 Ton) 2WD (Silverado, C & R Models)	16-11 F
Toyota – 4Runner 4WD	16-03 R	Chevrolet – Avalanche 2WD	06-02 F	Chevrolet – Pickup (3/4 Ton) 4WD (Silverado, K & V Models)	16-11 F
Toyota – FJ Cruiser	14-07 R	Chevrolet – Avalanche 4WD	06-02 F	GMC – Pickup (1 Ton) 2WD (Sierra, C & R Models)	16-11 F
		Chevrolet – Pickup (1 Ton) 2WD (Silverado, C & R Models)	10-01 F	GMC – Pickup (3/4 Ton) 2WD (Sierra, C & R Models)	16-11 F
		Chevrolet – Pickup (1 Ton) 4WD (Silverado, K & V Models)	10-01 F	GMC – Pickup (3/4 Ton) 4WD (Sierra, K & V Models)	16-11 F

Numerical Listing



Vehicle	Year Pos.	Vehicle	Year Pos.	Vehicle	Year Pos.
RS7379 Rancho® RS7000®MT Monotube Shock Absorber	(No Parts Pack)	RS7401 (Cont.) Rancho® RS7000®MT Monotube Steering Damper	(P920,P837,P829)	RS7402 (Cont.) Rancho® RS7000®MT Monotube Steering Damper	(P1134)
Chevrolet – Pickup (1 Ton) 2WD (Silverado, C & R Models)	16-11 R	Chevrolet – Pickup (3/4 Ton) 4WD (Silverado, K & V Models)	00-88 F	Dodge – Pickup (1/2 Ton) 2WD (Ram 1500 & D Models)	71-54 F
Chevrolet – Pickup (1 Ton) 4WD (Silverado, K & V Models)	16-11 R	Chevrolet – Suburban 4WD	98-92 F	Dodge – Pickup (3/4 Ton) 2WD (Ram 2500 & D Models)	71-54 F
Chevrolet – Pickup (3/4 Ton) 2WD (Silverado, C & R Models)	16-11 R	Chevrolet – Tahoe 4WD	00-95 F	Dodge – Raider 4WD	89-86 F
Chevrolet – Pickup (3/4 Ton) 4WD (Silverado, K & V Models)	16-11 R	Ford – Expedition 2WD	1997 F	Ford – Bronco (Full Size Models)	96-80 F
GMC – Pickup (1 Ton) 2WD (Sierra, C & R Models)	16-11 R	Ford – Expedition 4WD	02-97 F	Ford – Bronco II 2WD	90-83 F
GMC – Pickup (1 Ton) 4WD (Sierra, K & V Models)	16-11 R	Ford – Expedition 4WD	01-97 F	Ford – Bronco II 4WD	90-83 F
GMC – Pickup (3/4 Ton) 2WD (Sierra, C & R Models)	16-11 R	Ford – Pickup (1/2 Ton) 2WD (F Series)	04-97 F	Ford – Explorer 2WD	94-90 F
GMC – Pickup (3/4 Ton) 4WD (Sierra, K & V Models)	16-11 R	Ford – Pickup (1/2 Ton) 4WD (F Series)	04-97 F	Ford – Explorer 4WD	94-90 F
		Ford – Pickup (3/4 Ton) 4WD (F Series)	99-97 F	Ford – Pickup (1 Ton) 2WD (F Series)	97-80 F
RS7381 Rancho® RS7000®MT Monotube Shock Absorber	(No Parts Pack)	GMC – Jimmy 4WD Compact - Inc. Models	00-83 F	Ford – Pickup (1 Ton) 2WD (F Series)	96-80 F
Chevrolet – Pickup - Silverado 2500HD 3/4 Ton 2WD	17-11 R	GMC – Pickup (1 Ton) 4WD (Sierra, K & V Models)	00-88 F	Ford – Pickup (1/2 Ton) 2WD	96-80 F
Chevrolet – Pickup - Silverado 2500HD 3/4 Ton 4WD	17-11 R	GMC – Pickup (1/2 Ton) 4WD (Sierra, K & V Models)	98-88 F	Ford – Pickup (1/2 Ton) 4WD	96-80 F
Chevrolet – Pickup (1 Ton) 2WD (Silverado, C & R Models)	16-11 R	GMC – Pickup (3/4 Ton) 4WD (Sierra, K & V Models)	00-88 F	Ford – Pickup (3/4 Ton) 2WD (F Series)	96-80 F
Chevrolet – Pickup (1 Ton) 4WD (Silverado, K & V Models)	16-11 R	GMC – Pickup S Models (Light Duty) 4WD (Sonoma)	04-82 F	Ford – Pickup (3/4 Ton) 4WD (F Series)	96-80 F
Chevrolet – Pickup (3/4 Ton) 2WD (Silverado, C & R Models)	17-11 R	GMC – Suburban 4WD (Light Trucks)	98-92 F	Ford – Pickup Ranger (Light Duty) 2WD	97-83 F
Chevrolet – Pickup (3/4 Ton) 4WD (Silverado, K & V Models)	17-11 R	GMC – Yukon 4WD	00-92 F	Ford – Pickup Ranger (Light Duty) 4WD	97-83 F
Chevrolet – Pickup (3/4 Ton) 4WD (Silverado, K & V Models)	17-11 R	Isuzu – Amigo 2WD	97-89 F	Ford – Van (1/2 Ton) E Series - Inc. Club Wagon	68-61 F
GMC – Pickup - Sierra 2500HD 3/4 Ton 2WD	17-11 R	Jeep – Cherokee	10-84 F	Ford – Van (3/4 Ton) E Series - Inc. Club Wagon	69-61 F
GMC – Pickup - Sierra 2500HD 3/4 Ton 4WD	17-11 R	Jeep – Grand Cherokee	98-93 F	GMC – Pickup - Sierra 1500 1/2 Ton 4WD	07-99 F
GMC – Pickup (1 Ton) 2WD (Sierra, C & R Models)	16-11 R	Jeep – Pickup Comanche (MJ Series) 4WD	92-86 F	GMC – Pickup (1 Ton) 2WD (Sierra, C & R Models)	59-50 F
GMC – Pickup (1 Ton) 4WD (Sierra, K & V Models)	16-11 R	Jeep – Wrangler (JK Series)	16-07 F	GMC – Pickup (1/2 Ton) 2WD (Sierra, C & R Models)	59-50 F
GMC – Pickup (3/4 Ton) 2WD (Sierra, C & R Models)	17-11 R	Oldsmobile – Bravada 4WD	97-91 F	GMC – Pickup (3/4 Ton) 2WD (Sierra, C & R Models)	59-50 F
GMC – Pickup (3/4 Ton) 4WD (Sierra, K & V Models)	17-11 R	RS7402 Rancho® RS7000®MT Monotube Steering Damper	(P1134)	GMC – Pickup (3/4 Ton) 4WD (Sierra, C & R Models)	59-50 F
		Chevrolet – Avalanche 1500 4WD	06-02 F	GMC – Pickup (3/4 Ton) 4WD (Sierra, C & R Models)	59-50 F
RS7384 Rancho® RS7000®MT Monotube Shock Absorber	(No Parts Pack)	Chevrolet – Avalanche 4WD	06-02 F	GMC – Pickup (1/2 Ton) 2WD (Sierra, C & R Models)	71-65 F
Ford – Pickup - F100, F150 Series 1/2 Ton 4WD	13-09 R	Chevrolet – Pickup - Silverado 1500 1/2 Ton 4WD	07-99 F	GMC – Van (1/2 Ton) Savana & G Models - Inc. Rally & Vandura	01-00 F
Ford – Pickup (1/2 Ton) 4WD (F Series)	13-09 R	Chevrolet – Pickup (1 Ton) 2WD (Silverado, C & R Models)	86-67 F	GMC – Yukon 2WD	06-00 F
		Chevrolet – Pickup (1/2 Ton) 4WD (Silverado, K & V Models)	59-50 F	GMC – Yukon 4WD	06-00 F
RS7401 Rancho® RS7000®MT Monotube Steering Damper	(P920,P837,P829)	Chevrolet – Pickup (3/4 Ton) 2WD (Silverado, C & R Models)	59-50 F	GMC – Yukon XL 1500 4WD	06-02 F
Chevrolet – Blazer 4WD Compact - Inc. S Models	00-83 F	Chevrolet – Pickup (3/4 Ton) 4WD (Silverado, K & V Models)	07-99 F	GMC – Yukon XL 2WD	01-00 F
Chevrolet – Blazer 4WD Full Size (K & V Models)	94-92 F	Chevrolet – Suburban - 1500 1/2 Ton 2WD	06-00 F	GMC – Yukon XL 4WD	06-00 F
Chevrolet – Pickup (1 Ton) 4WD (Silverado, K & V Models)	00-88 F	Chevrolet – Suburban - 1500 1/2 Ton 4WD	06-00 F	International – Pickup (Full Size) 2WD	74-59 F
Chevrolet – Pickup (1/2 Ton) 4WD (Silverado, K & V Models)	98-88 F	Chevrolet – Suburban 2WD	01-00 F	International – Scout	68-61 F
		Chevrolet – Suburban 4WD	06-00 F	International – Travelall 2WD	74-59 F
		Chevrolet – Tahoe 2WD	01-00 F	Isuzu – Pickup Series 4WD	91-89 F
		Chevrolet – Tahoe 4WD	06-00 F	Isuzu – Trooper & Trooper II 4WD	90-84 F
		Chevrolet – Van (1/2 Ton) Express & G Models - Inc. Sportvan	71-65 F	Jeep – CJ Series 4WD	86-41 F
		Dana Axles – 4WD Front Steering Axles	— F	Jeep – DJ Dispatcher 4WD	74-49 F
		Dodge – Pickup (1 Ton) 2WD (Ram 3500 & D Models)	71-54 F	Jeep – Jeepster (Inc. Commando) 4WD	73-66 F
				Jeep – M Series (Military Jeep) 4WD	75-41 F
				Jeep – Scrambler 4WD	86-76 F
				Land Rover – Defender 90	81-59 F
				Mazda – Navajo 2WD	94-90 F
				Mazda – Navajo 4WD	94-90 F

Numerical Listing



Vehicle	Year	Pos.	Vehicle	Year	Pos.	Vehicle	Year	Pos.
RS7402 (Cont.)		(P1134)	RS7407 (Cont.)		(P837,P953)	RS7410 (Cont.)		(P847,P1730)
Rancho® RS7000®MT Monotube Steering Damper			Rancho® RS7000®MT Monotube Steering Damper			Rancho® RS7000®MT Monotube Steering Damper		
Mazda – Pickup B Series 2WD	97-94	F	Chevrolet – Pickup - Silverado	08-07	F	Ford – Pickup / Chassis Cab F-450	04-99	F
Mazda – Pickup B Series 4WD	97-94	F	3500HD 1 Ton 2WD			4WD		
Mitsubishi – Montero 4WD	95-86	F	Chevrolet – Pickup - Silverado	08-07	F	RS7411 (P1368)		
Mitsubishi – Pajero 4WD	95-86	F	3500HD 1 Ton 4WD			Rancho® RS7000®MT Monotube Steering Damper		
Mitsubishi – Pickup Series 2WD	83-82	F	Chevrolet – Pickup (1/2 Ton) 2WD	07-05	F	Chevrolet – Avalanche 2500 2WD	06-02	F
Nissan – Frontier 2WD	02-00	F	(Silverado, C & R Models)	03-01	F	Chevrolet – Avalanche 2500 4WD	06-02	F
Nissan – Frontier 4WD	02-00	F	Chevrolet – Pickup (1/2 Ton) 4WD	07-05	F	Chevrolet – Avalanche 2WD	07-00	F
Nissan – Patrol 4WD	94-89	F	(Silverado, K & V Models)	03-01	F	Chevrolet – Avalanche 4WD	06-00	F
Nissan – Pickup Series 2WD	95-86	F	Chevrolet – Pickup (3/4 Ton) 2WD	08-01	F	Chevrolet – Pickup - Silverado	10-01	F
	82-71	F	(Silverado, C & R Models)			2500HD 3/4 Ton 2WD		
Nissan – Pickup Series 4WD	95-86	F	Chevrolet – Pickup (3/4 Ton) 4WD	08-99	F	Chevrolet – Pickup - Silverado	10-01	F
Nissan – Terrano 2WD	95-86	F	(Silverado, K & V Models)			2500HD 3/4 Ton 4WD		
Nissan – Terrano 4WD	95-86	F	Chevrolet – Suburban - 2500	02-00	F	Chevrolet – Pickup - Silverado	10-07	F
Nissan – Xterra 2WD	04-00	F	3/4 Ton 2WD			3500HD 1 Ton 2WD		
Nissan – Xterra 4WD	04-00	F	Chevrolet – Suburban - 2500	02-00	F	Chevrolet – Pickup - Silverado	10-07	F
Plymouth – Arrow (Light Duty) Pickup 2WD	1982	F	3/4 Ton 4WD			Chevrolet – Pickup - Silverado	10-07	F
Plymouth – PB Models (1 Ton) Van	71-54	F	Chevrolet – Suburban 4WD	02-00	F	3500HD 1 Ton 4WD		
Plymouth – PB Models (1/2 Ton) Van	71-54	F	GMC – Pickup - Sierra 1500HD	07-05	F	Chevrolet – Pickup (1 Ton) 2WD	10-01	F
Plymouth – PB Models (3/4 Ton) Van	71-54	F	1/2 Ton 4WD	03-01	F	(Silverado, C & R Models)		
Suzuki – Samurai 4WD	90-78	F	GMC – Pickup - Sierra 2500 3/4 Ton	04-99	F	Chevrolet – Pickup (1 Ton) 4WD	10-01	F
Suzuki – Santana 4WD	90-85	F	4WD			(Silverado, K & V Models)		
Toyota – 4 Runner	93-86	F	GMC – Pickup - Sierra 2500HD	08-01	F	Chevrolet – Pickup (3/4 Ton) 2WD	10-01	F
Toyota – Landcruiser	84-55	F	3/4 Ton 2WD			(Silverado, C & R Models)		
Toyota – Pickup (Compact) Series 4WD	92-86	F	GMC – Pickup - Sierra 2500HD	08-01	F	Chevrolet – Pickup (3/4 Ton) 4WD	10-01	F
Toyota – Pickup T100 Series (Full Size) 4WD	83-79	F	3/4 Ton 4WD			(Silverado, K & V Models)		
	96-93	F	GMC – Pickup - Sierra 3500HD 1 Ton	08-07	F	Chevrolet – Suburban - 2500	10-00	F
RS7405 (P932,P1134)			2WD			3/4 Ton 2WD		
Rancho® RS7000®MT Monotube Steering Damper			GMC – Pickup - Sierra 3500HD 1 Ton	08-07	F	Chevrolet – Suburban - 2500	10-00	F
Ford – Pickup - F250 Series Super	17-08	F	4WD			3/4 Ton 4WD		
Duty 3/4 Ton 4WD			GMC – Pickup (1/2 Ton) 2WD (Sierra, C & R Models)	07-05	F	Chevrolet – Suburban 2WD	10-01	F
Ford – Pickup - F350 Series Super	17-08	F	03-01	F	Chevrolet – Suburban 4WD	10-00	F	
Duty 1 Ton 4WD			GMC – Pickup (1/2 Ton) 4WD (Sierra, K & V Models)	07-05	F	GMC – Pickup - Sierra 2500HD	10-01	F
Ford – Pickup (1 Ton) 4WD (F Series)	13-05	F	03-01	F	GMC – Pickup - Sierra 2500HD	10-01	F	
	1979	F	GMC – Pickup (3/4 Ton) 2WD (Sierra, C & R Models)	08-01	F	3/4 Ton 4WD		
Ford – Pickup (3/4 Ton) 4WD (F Series)	13-05	F	GMC – Pickup (3/4 Ton) 4WD (Sierra, K & V Models)	08-99	F	GMC – Pickup - Sierra 3500HD 1 Ton	10-07	F
	79-77	F	2WD			2WD		
Jeep – Wrangler	16-07	F	GMC – Yukon XL 2500 2WD	02-00	F	GMC – Pickup - Sierra 3500HD 1 Ton	10-07	F
Jeep – Wrangler (JK Series)	16-07	F	GMC – Yukon XL 2500 4WD	02-00	F	4WD		
Land Rover – Defender 90	89-84	F	GMC – Yukon XL 4WD	06-00	F	GMC – Pickup (1 Ton) 2WD (Sierra, C & R Models)	10-01	F
Land Rover – Range Rover	92-84	F	Hummer – Hummer H2	09-03	F	3/4 Ton 2WD		
			Jeep – Wrangler	16-97	F	GMC – Pickup - Sierra 2500HD	10-01	F
RS7407 (P837,P953)				95-87	F	3/4 Ton 4WD		
Rancho® RS7000®MT Monotube Steering Damper			Jeep – Wrangler (JK Series)	09-07	F	GMC – Pickup - Sierra 3500HD 1 Ton	10-07	F
Chevrolet – Avalanche 2500 2WD	06-02	F	Jeep – Wrangler (TJ Series)	06-97	F	2WD		
Chevrolet – Avalanche 2500 4WD	06-02	F	Jeep – Wrangler (YJ Series)	95-87	F	GMC – Pickup - Sierra 3500HD 1 Ton	10-07	F
Chevrolet – Avalanche 2WD	07-02	F	Nissan – Patrol 4WD	94-80	F	4WD		
Chevrolet – Avalanche 4WD	06-02	F				GMC – Pickup (1 Ton) 4WD (Sierra, K & V Models)	10-01	F
Chevrolet – Pickup - Silverado	07-05	F	RS7410 (P847,P1730)			GMC – Pickup (3/4 Ton) 2WD (Sierra, C & R Models)	10-01	F
1500HD 1/2 Ton 2WD	03-01	F	Rancho® RS7000®MT Monotube Steering Damper			GMC – Pickup (3/4 Ton) 4WD (Sierra, K & V Models)	10-01	F
Chevrolet – Pickup - Silverado	07-05	F	Dodge – Pickup (3/4 Ton) 4WD (Ram	15-14	F	GMC – Pickup - Sierra 2500HD	10-01	F
1500HD 1/2 Ton 4WD	03-01	F	2500 & W Models)			3/4 Ton 2WD		
Chevrolet – Pickup - Silverado	07-05	F	Ford – Chassis Cab F-550 2WD	04-99	F	GMC – Pickup - Sierra 2500HD	10-01	F
3/4 Ton 4WD	04-99	F	Ford – Chassis Cab F-550 4WD	04-99	F	3/4 Ton 4WD		
Chevrolet – Pickup - Silverado	07-05	F	Ford – Excursion 2WD	02-00	F	RS7412 (P1368)		
2500 3/4 Ton 2WD	03-01	F	Ford – Excursion 4WD	05-00	F	Rancho® RS7000®MT Monotube Steering Damper		
Chevrolet – Pickup - Silverado	08-01	F	Ford – Pickup (1 Ton) 4WD (F Series)	04-99	F	Dodge – Pickup (1 Ton) 2WD (Ram	08-00	F
2500HD 3/4 Ton 2WD	08-01	F	Ford – Pickup (3/4 Ton) 4WD (F Series)	04-99	F	3500 & D Models)		
Chevrolet – Pickup - Silverado	08-01	F				Dodge – Pickup (1 Ton) 4WD (Ram	08-00	F
2500HD 3/4 Ton 4WD	08-01	F				3500 & W Models)		
						Dodge – Pickup (1/2 Ton) 4WD (Ram	08-06	F
						1500 & W Models)	01-00	F
						Dodge – Pickup (3/4 Ton) 4WD (Ram	08-00	F
						2500 & W Models)		



Vehicle	Year	Pos.	Vehicle	Year	Pos.	Vehicle	Year	Pos.
RS7412 (Cont.)		(P1368)	RS7777 (Cont.)		(P1613,P1696)	RS7786 (Cont.)		(P1658,P1415)
Rancho® RS7000®MT Monotube Steering Damper			Rancho® RS7000®MT Monotube Strut			Rancho® RS7000®MT Monotube Strut		
Dodge/Ram – Pickup - Ram 1500	08-00	F	Toyota – Pickup Tacoma 2WD	15-05	F	GMC – Pickup (1/2 Ton) 4WD (Sierra, K & V Models)	13-07	F
1/2 Ton 4WD			Toyota – Pickup Tacoma 4WD	16-05	F	GMC – Yukon 2WD	14-07	F
Dodge/Ram – Pickup - Ram 2500	08-00	F	RS7784 (P1658,P1415)			GMC – Yukon 4WD	14-07	F
3/4 Ton 4WD			Rancho® RS7000®MT Monotube Strut			GMC – Yukon XL (1/2 Ton) 2WD	14-07	F
Dodge/Ram – Pickup - Ram 3500	08-00	F	Chevrolet – Avalanche 2WD	13-07	F	GMC – Yukon XL (1/2 Ton) 4WD	14-07	F
1 Ton 4WD			Chevrolet – Avalanche 4WD	13-07	F	GMC – Yukon XL 1500 4WD	14-07	F
RS7415 (P1385)			Chevrolet – Pickup (1/2 Ton) 2WD	13-07	F	RS7792 (P1683)		
Rancho® RS7000®MT Monotube Steering Damper			(Silverado, C & R Models)			Rancho® RS7000®MT Monotube Strut		
Ford – Chassis Cab F-550 2WD	13-08	F	Chevrolet – Pickup (1/2 Ton) 4WD	13-07	F	Ford – Pickup - F100, F150 Series	08-04	F
Ford – Chassis Cab F-550 4WD	13-08	F	(Silverado, K & V Models)			1/2 Ton 4WD		
Ford – Pickup - F250 Series Super	17-08	F	Chevrolet – Suburban (1/2 Ton) 2WD	14-07	F	RS7804 (P1659)		
Duty 3/4 Ton 4WD			Chevrolet – Suburban (1/2 Ton) 4WD	14-07	F	Rancho® RS7000®MT Monotube Strut		
Ford – Pickup - F350 Series Super	17-08	F	Chevrolet – Tahoe 4WD	14-07	F	Ford – Pickup (1/2 Ton) 4WD	13-09	F
Duty 1 Ton 4WD			GMC – Pickup (1/2 Ton) 4WD (Sierra, K & V Models)	13-07	F	(F Series)		
Ford – Pickup (1 Ton) 4WD (F Series)	13-08	F	GMC – Yukon XL (1/2 Ton) 2WD	14-07	F	RS7805 (P1659)		
Ford – Pickup (3/4 Ton) 4WD (F Series)	13-08	F	GMC – Yukon XL (1/2 Ton) 4WD	14-07	F	Rancho® RS7000®MT Monotube Strut		
			RS7785 (P1658,P1415)			Ford – Pickup - F100, F150 Series	13-09	F
Ford – Pickup / Chassis Cab F-450	13-08	F	Rancho® RS7000®MT Monotube Strut			1/2 Ton 4WD		
2WD			Chevrolet – Avalanche 2WD	13-07	F	RS7806 (P1659)		
Ford – Pickup / Chassis Cab F-450	13-08	F	Chevrolet – Avalanche 4WD	13-07	F	Rancho® RS7000®MT Monotube Strut		
4WD			Chevrolet – Pickup - Silverado 1500	13-07	F	Ford – Pickup - F100, F150 Series	13-09	F
RS7416 (No Parts Pack)			1/2 Ton 4WD			1/2 Ton 4WD		
Rancho® RS7000®MT Monotube Steering Damper			Chevrolet – Suburban - 1500	14-07	F	Ford – Pickup (1/2 Ton) 4WD	13-09	F
Dodge – Pickup (1 Ton) 4WD (Ram	13-09	F	1/2 Ton 2WD			(F Series)		
3500 & W Models)			Chevrolet – Suburban - 1500	14-07	F	RS7810 (P1728)		
Dodge – Pickup (3/4 Ton) 4WD (Ram	13-03	F	1/2 Ton 4WD			Rancho® RS7000®MT Monotube Strut		
2500 & W Models)			Chevrolet – Tahoe 2WD	14-07	F	Dodge – Pickup (1/2 Ton) 4WD (Ram	17-13	F
Dodge/Ram – Pickup - Ram 1500	08-03	F	Chevrolet – Tahoe 4WD	14-07	F	1500 & W Models)		
1/2 Ton 4WD			GMC – Pickup - Sierra 1500 1/2 Ton	13-07	F	Dodge/Ram – Pickup - Ram 1500	17-09	F
Dodge/Ram – Pickup - Ram 2500	12-03	F	4WD			1/2 Ton 4WD		
3/4 Ton 4WD			GMC – Yukon 2WD	14-07	F	RS7830 (P1706,P1415)		
Dodge/Ram – Pickup - Ram 3500	12-09	F	GMC – Yukon 4WD	14-07	F	Rancho® RS7000®MT Monotube Strut		
1 Ton 4WD			GMC – Yukon XL 2WD	14-07	F	Chevrolet – Pickup (1/2 Ton) 2WD	16-14	F
RS7418 (No Parts Pack)			GMC – Yukon XL 4WD	14-07	F	(Silverado, C & R Models)		
Rancho® RS7000®MT Monotube Steering Damper			RS7786 (P1658,P1415)			Chevrolet – Pickup (1/2 Ton) 4WD	16-14	F
Jeep – Wrangler	16-07	F	Rancho® RS7000®MT Monotube Strut			(Silverado, K & V Models)		
Jeep – Wrangler (JK Series)	16-10	F	Chevrolet – Avalanche 2WD	13-07	F	Chevrolet – Suburban (1/2 Ton) 2WD	2015	F
RS7759 (P1696,P1613)			Chevrolet – Avalanche 4WD	13-07	F	Chevrolet – Suburban (1/2 Ton) 4WD	2015	F
Rancho® RS7000®MT Monotube Strut			Chevrolet – Pickup - Silverado 1500	13-07	F	Chevrolet – Tahoe 2WD	2015	F
Toyota – Tundra 2WD	14-07	F	1/2 Ton 2WD			Chevrolet – Tahoe 4WD	2015	F
Toyota – Tundra 4WD	14-07	F	Chevrolet – Pickup - Silverado 1500	13-07	F	GMC – Pickup (1/2 Ton) 2WD (Sierra, C & R Models)	16-14	F
RS7760 (P1613,P1696)			1/2 Ton 4WD			GMC – Pickup (1/2 Ton) 4WD (Sierra, K & V Models)	16-14	F
Rancho® RS7000®MT Monotube Strut			Chevrolet – Pickup (1/2 Ton) 2WD	13-07	F	GMC – Yukon 2WD	2015	F
Toyota – 4Runner	15-03	F	(Silverado, C & R Models)			GMC – Yukon 4WD	2015	F
Toyota – FJ Cruiser	13-07	F	Chevrolet – Pickup (1/2 Ton) 4WD	13-07	F	GMC – Yukon XL (1/2 Ton) 2WD	2015	F
Toyota – Tacoma 2WD	15-07	F	(Silverado, K & V Models)			GMC – Yukon XL (1/2 Ton) 4WD	2015	F
Toyota – Tacoma 4WD	15-07	F	Chevrolet – Suburban - 1500	14-07	F	RS7831 (P1706,P1415)		
RS7767 (P1683)			1/2 Ton 4WD			Rancho® RS7000®MT Monotube Strut		
Rancho® RS7000®MT Monotube Strut			Chevrolet – Suburban (1/2 Ton) 2WD	14-07	F	Chevrolet – Pickup - Silverado 1500	16-14	F
Ford – Pickup (1/2 Ton) 4WD	08-04	F	Chevrolet – Suburban (1/2 Ton) 4WD	14-07	F	1/2 Ton 4WD		
(F Series)			Chevrolet – Tahoe 4WD	14-07	F	GMC – Pickup - Sierra 1500 1/2 Ton	16-14	F
Lincoln – Mark LT (1/2 Ton) 4WD	08-06	F	GMC – Pickup - Sierra 1500 1/2 Ton	13-07	F	4WD		
(Pickup)			2WD			RS7832 (P1706,P1415)		
RS7777 (P1613,P1696)			GMC – Pickup - Sierra 1500 1/2 Ton					

Numerical Listing



Vehicle	Year Pos.	Vehicle	Year Pos.	Vehicle	Year Pos.
RS7832 (Cont.) Rancho® RS7000®MT Monotube Strut Chevrolet – Pickup (1/2 Ton) 2WD (Silverado, C & R Models)	(P1706,P1415) 17-14 F	RS8701 (Cont.) Rancho® Steering Arm Chevrolet – Suburban - K10 1/2 Ton - 4WD	86-73	RS44062 Rancho® Leaf Spring Jeep – CJ5 4WD Jeep – CJ6 4WD	75-59 75-71
Chevrolet – Pickup (1/2 Ton) 4WD (Silverado, K & V Models)	17-14 F	Chevrolet – Suburban - K20 3/4 Ton - 4WD	86-73	Jeep – Willy's 4WD	58-55
GMC – Pickup - Sierra 1500 1/2 Ton 2WD	17-14 F	Chevrolet – Suburban - V10 1/2 Ton - 4WD	88-87	RS44092 Rancho® Leaf Spring Jeep – CJ5 4WD Jeep – CJ7 4WD Jeep – Scrambler 4WD	83-76 86-76 85-81
GMC – Pickup - Sierra 1500 1/2 Ton 4WD	17-14 F	Chevrolet – Suburban - V1500 1/2 Ton - 4WD	91-89	RS44120 Rancho® Leaf Spring Jeep – CJ3 4WD Jeep – Willy's 4WD	63-59 58-46 43-42
GMC – Pickup (1/2 Ton) 2WD (Sierra, C & R Models)	17-14 F	Chevrolet – Suburban - V20 3/4 Ton - 4WD	88-87	RS44150 Rancho® Leaf Spring Jeep – Wrangler	95-87
GMC – Pickup (1/2 Ton) 4WD (Sierra, K & V Models)	17-14 F	Chevrolet – Suburban - V2500 3/4 Ton - 4WD	91-89	RS44162 Rancho® Leaf Spring Jeep – CJ5 4WD Jeep – CJ6 4WD	75-59 75-71 68-59
RS7833 (P1659) Rancho® RS7000®MT Monotube Strut Ford – Pickup - F100, F150 Series 1/2 Ton 4WD	13-10 F	GMC – Jimmy - Full Size	91-73	Jeep – Willy's 4WD	58-46
Ford – Pickup (1/2 Ton) 4WD (F Series)	13-10 F	GMC – Pickup - K15/1500 1/2 Ton - 4WD	86-73	RS44192 Rancho® Leaf Spring Jeep – CJ5 4WD Jeep – CJ7 4WD Jeep – Scrambler 4WD	83-76 86-76 85-81
RS7838 (P1659,P1726) Rancho® RS7000®MT Monotube Strut Ford – Pickup - F100, F150 Series 1/2 Ton 4WD	17-14 F	GMC – Pickup - K25/2500 3/4 Ton - 4WD	86-73	RS50012 Rancho® Add-A-Leaf Adjustable Leaf Kit Chevrolet – Blazer 4WD Full Size (K & V Models)	85-69 F
Ford – Pickup (1/2 Ton) 2WD (F Series)	17-15 F	GMC – Pickup - V1500 1/2 Ton - 4WD	1987	Chevrolet – Pickup (1/2 Ton) 4WD (Silverado, K & V Models)	86-63 F
Ford – Pickup (1/2 Ton) 4WD (F Series)	17-14 F	GMC – Pickup - V2500 3/4 Ton - 4WD	1987	Chevrolet – Pickup (3/4 Ton) 4WD (Silverado, K & V Models)	86-63 F
RS7841 (P1749) Rancho® RS7000®MT Monotube Strut Chevrolet – Colorado 2WD Chevrolet – Colorado 4WD GMC – Canyon 2WD GMC – Canyon 4WD	2015 F 2015 F 2015 F 2015 F	GMC – Suburban - K15/1500 1/2 Ton - 4WD	86-73	Chevrolet – Suburban 4WD	85-63 F
RS8125 Rancho® Leaf Spring Shim Kit Universal - Non Application Part	—	GMC – Suburban - K25/2500 3/4 Ton - 4WD	86-73	GMC – Jimmy 4WD Full Size (K & V Models)	85-69 F
RS8127 Rancho® Leaf Spring Center Bolt Universal - Non Application Part	—	GMC – Suburban - V1500 1/2 Ton - 4WD	91-87	GMC – Pickup (1/2 Ton) 4WD (Sierra, K & V Models)	86-63 F
RS8128 Rancho® Leaf Spring Center Bolt Universal - Non Application Part	—	GMC – Suburban - V2500 3/4 Ton - 4WD	91-87	GMC – Pickup (3/4 Ton) 4WD (Sierra, K & V Models)	86-63 F
RS8129 Rancho® Leaf Spring Center Bolt Universal - Non Application Part	—	RS17470 Rancho® U-Bolt Kit Universal - Non Application Part	—	GMC – Pickup (3/4 Ton) 4WD (Sierra, K & V Models)	86-63 F
RS8131 Rancho® Leaf Spring Alignment Clamp Kit Universal - Non Application Part	—	RS17475 Rancho® U-Bolt Kit Universal - Non Application Part	—	GMC – Suburban 4WD	85-63 F
RS8132 Rancho® Leaf Spring Alignment Clamp Kit Universal - Non Application Part	—	RS17485 Rancho® U-Bolt Kit Universal - Non Application Part	—	GMC – Jimmy 4WD Full Size (K & V Models)	85-69 F
RS8701 Rancho® Steering Arm Chevrolet – Blazer - Full Size Chevrolet – Pickup - K10 1/2 Ton - 4WD Chevrolet – Pickup - K20 3/4 Ton - 4WD Chevrolet – Pickup - V10 1/2 Ton - 4WD Chevrolet – Pickup - V10 1/2 Ton - 4WD Chevrolet – Pickup - V20 3/4 Ton - 4WD	91-73 86-73 86-73 1987 1987 1987	RS17486 Rancho® U-Bolt Kit Universal - Non Application Part	—	GMC – Pickup (1/2 Ton) 4WD (Sierra, K & V Models)	86-63 F
		RS17489 Rancho® U-Bolt Kit Universal - Non Application Part	—	GMC – Pickup (3/4 Ton) 4WD (Sierra, K & V Models)	86-63 F
		RS44020 Rancho® Leaf Spring Jeep – CJ3 4WD Jeep – Willy's 4WD	63-59 58-46 43-42	GMC – Suburban 4WD	85-63 F
		RS44044 Rancho® Leaf Spring Jeep – Grand Wagoneer 4WD Jeep – J10 4WD Jeep – J20 4WD	89-84 86-74 83-79 77-74	RS50212 Rancho® Add-A-Leaf Adjustable Leaf Kit Chevrolet – Blazer 4WD Full Size (K & V Models)	91-86 F
		RS44050 Rancho® Leaf Spring Jeep – Wagoneer 4WD Jeep – Wrangler	89-74 89-74 95-87	Chevrolet – Pickup (1/2 Ton) 4WD (Silverado, K & V Models)	1987 F
				Chevrolet – Pickup (3/4 Ton) 4WD (Silverado, K & V Models)	1987 F
				Chevrolet – Suburban 4WD	91-86 F
				Dodge – Pickup (1 Ton) 4WD (Ram 3500 & W Models)	93-61 F
				Dodge – Pickup (1/2 Ton) 4WD (Ram 1500 & W Models)	93-61 F
				Dodge – Pickup (3/4 Ton) 4WD (Ram 2500 & W Models)	93-61 F
				Dodge – Ramcharger 4WD	95-61 F

Numerical Listing



Vehicle	Year Pos.	Vehicle	Year Pos.	Vehicle	Year Pos.
RS50212 (Cont.) Rancho® Add-A-Leaf Adjustable Leaf Kit GMC – Jimmy 4WD Full Size (K & V Models)	(P816) 91-86 F	RS55001 (P816) Rancho® RS5000™X Shock Absorber Chevrolet – Blazer 4WD Full Size (K & V Models)	94-69 F	RS55036A (No Parts Pack) Rancho® RS5000™X Shock Absorber Ford – Pickup - F250 Series Super Duty 3/4 Ton 4WD	2017 R
GMC – Pickup (1/2 Ton) 4WD (Sierra, K & V Models)	91-87 F	Chevrolet – Pickup (1 Ton) 4WD (Silverado, K & V Models)	00-77 F	Ford – Pickup - F350 Series Super Duty 1 Ton 4WD	2017 R
GMC – Pickup (3/4 Ton) 4WD (Sierra, K & V Models)	1987 F	Chevrolet – Pickup (1/2 Ton) 4WD (Silverado, K & V Models)	99-69 F	Ford – Pickup (1 Ton) 4WD (F Series)	2017 R
GMC – Suburban 4WD	91-86 F	Chevrolet – Pickup (3/4 Ton) 4WD (Silverado, K & V Models)	00-69 F	Ford – Pickup (3/4 Ton) 4WD (F Series)	2017 R
Jeep – Pickup Pioneer (J Series) 4WD	86-74 F	Chevrolet – Suburban (1/2 Ton) 4WD	91-69 F	RS55042 (P1167) Rancho® RS5000™X Shock Absorber Ford – Pickup (1 Ton) 4WD (F Series) Ford – Pickup (3/4 Ton) 4WD (F Series)	17-05 F 17-05 F
Jeep – Wagoneer 4WD	90-63 F	Chevrolet – Suburban (3/4 Ton) 4WD	98-81 F	RS55043 (P1167) Rancho® RS5000™X Shock Absorber Ford – Pickup - F250 Series Super Duty 3/4 Ton 4WD	17-05 F
Plymouth – Trailduster 4WD	78-61 F	Chevrolet – Tahoe 4WD	00-95 F	Ford – Pickup - F350 Series Super Duty 1 Ton 4WD	17-05 F
RS50616 Rancho® Lev-A-Load Adjustable Leaf Bracket Kit Chevrolet – Blazer 2WD Full Size (C Models)	83-69 R	GMC – Jimmy 4WD Full Size (K & V Models)	91-69 F	Ford – Pickup (1 Ton) 4WD (F Series)	17-05 F
Chevrolet – Blazer 4WD Full Size (K & V Models)	95-69 R	GMC – Pickup (1 Ton) 4WD (Sierra, K & V Models)	00-77 F	Ford – Pickup (3/4 Ton) 4WD (F Series)	17-05 F
Chevrolet – Pickup (1/2 Ton) 2WD (Silverado, C & R Models)	87-73 R	GMC – Pickup (1/2 Ton) 4WD (Sierra, K & V Models)	99-69 F	RS55044 (P1167) Rancho® RS5000™X Shock Absorber Dodge – Pickup (3/4 Ton) 4WD (Ram 2500 & W Models)	16-14 B 09-94 F
Chevrolet – Pickup (1/2 Ton) 4WD (Silverado, K & V Models)	98-63 R	GMC – Pickup (3/4 Ton) 4WD (Sierra, K & V Models)	00-69 F	Ford – Pickup - F250 Series Super Duty 3/4 Ton 4WD	17-05 F
Chevrolet – Pickup (3/4 Ton) 2WD (Silverado, C & R Models)	89-63 R	GMC – Suburban 4WD	98-69 F	Ford – Pickup - F350 Series Super Duty 1 Ton 4WD	17-05 F
Chevrolet – Suburban 2WD	91-63 R	GMC – Yukon 4WD	00-92 F	Ford – Pickup (1 Ton) 4WD (F Series)	17-05 F
Chevrolet – Suburban 4WD	91-63 R	RS55009 (P1134) Rancho® RS5000™X Shock Absorber Ford – Pickup (1/2 Ton) 2WD (F Series)	79-70 R	Ford – Pickup (3/4 Ton) 4WD (F Series)	17-05 F
Dodge – Pickup (1 Ton) 2WD (Ram 3500 & D Models)	93-61 R	Ford – Pickup (1/2 Ton) 4WD (F Series)	79-70 R	Ford – Pickup (3/4 Ton) 2WD (F Series)	79-70 R
Dodge – Pickup (1 Ton) 4WD (Ram 3500 & W Models)	93-61 R	Ford – Pickup (3/4 Ton) 2WD (F Series)	79-70 R	Ford – Pickup (3/4 Ton) 4WD (F Series)	79-77 R
Dodge – Pickup (1/2 Ton) 4WD (Ram 1500 & W Models)	93-61 R	RS55012 (P915,P934) Rancho® RS5000™X Shock Absorber Extended Length Shocks – For Custom Off Road Use Only	— B	RS55045 (No Parts Pack) Rancho® RS5000™X Shock Absorber Ford – Pickup (1 Ton) 4WD (F Series) Ford – Pickup (3/4 Ton) 4WD (F Series)	10-05 R 16-99 R
Dodge – Pickup (3/4 Ton) 4WD (Ram 2500 & W Models)	93-61 R	RS55023 (No Parts Pack) Rancho® RS5000™X Shock Absorber Chevrolet – Pickup Colorado 2WD Chevrolet – Pickup Colorado 4WD GMC – Pickup Canyon 2WD GMC – Pickup Canyon 4WD	16-15 R 16-15 R 2015 R 2015 R	RS55046 (No Parts Pack) Rancho® RS5000™X Shock Absorber Ford – Pickup (1 Ton) 2WD (F Series) Ford – Pickup (1 Ton) 4WD (F Series) Ford – Pickup (3/4 Ton) 2WD (F Series)	16-05 R 16-05 R 16-05 R
Dodge – Ramcharger 2WD	95-61 R	RS55029 (P1135) Rancho® RS5000™X Shock Absorber Dodge – Durango 4WD Ford – Bronco (Full Size Models) 4WD	03-98 F 96-80 F	RS55047 (No Parts Pack) Rancho® RS5000™X Shock Absorber Ford – Pickup - F350 Series Super Duty 1 Ton 4WD	15-11 R
Dodge – Ramcharger 4WD	95-61 R	Ford – Pickup (1 Ton) 2WD (F Series)	98-80 F	Ford – Pickup (1 Ton) 4WD (F Series)	16-05 R
Ford – Pickup (1/2 Ton) 2WD (F Series)	93-62 R	Ford – Pickup (1/2 Ton) 2WD (F Series)	96-80 F	RS55047A (No Parts Pack) Rancho® RS5000™X Shock Absorber Ford – Pickup - F250 Series Super Duty 3/4 Ton 4WD	2017 R
Ford – Pickup (1/2 Ton) 4WD (F Series)	93-80 R	Ford – Pickup (1/2 Ton) 4WD (F Series)	96-80 F	Ford – Pickup - F350 Series Super Duty 1 Ton 4WD	2017 R
Ford – Pickup (3/4 Ton) 2WD (F Series)	93-57 R	Ford – Pickup (3/4 Ton) 2WD (F Series)	97-80 F	Ford – Pickup (1 Ton) 4WD (F Series)	2017 R
Ford – Pickup (3/4 Ton) 4WD (F Series)	93-80 R	RS55034 (P915,P1013) Rancho® RS5000™X Shock Absorber Extended Length Shocks – For Custom Off Road Use Only	— B	Ford – Pickup (3/4 Ton) 4WD (F Series)	2017 R
GMC – Jimmy 2WD Full Size (C Models)	83-69 R	RS55036 (P915,P1013) Rancho® RS5000™X Shock Absorber Extended Length Shocks – For Custom Off Road Use Only	— B	RS55048 (P1167) Rancho® RS5000™X Shock Absorber Dodge – Pickup (3/4 Ton) 4WD (Ram 2500 & W Models)	17-14 B
GMC – Jimmy 4WD Full Size (K & V Models)	95-69 R				
GMC – Pickup (1/2 Ton) 2WD (Sierra, C & R Models)	87-73 R				
GMC – Pickup (1/2 Ton) 4WD (Sierra, K & V Models)	98-63 R				
GMC – Pickup (3/4 Ton) 2WD (Sierra, C & R Models)	89-63 R				
GMC – Pickup (3/4 Ton) 4WD (Sierra, K & V Models)	87-63 R				
GMC – Suburban 2WD (Light Trucks)	91-63 R				
GMC – Suburban 4WD	91-63 R				
Plymouth – Trailduster 2WD	78-61 R				
Plymouth – Trailduster 4WD	78-61 R				

Numerical Listing



Vehicle	Year Pos.	Vehicle	Year Pos.	Vehicle	Year Pos.
RS55048 (Cont.) (P1167)		RS55113 (Cont.) (P916)		RS55113 (Cont.) (P916)	
Rancho® RS5000™ X Shock Absorber		Rancho® RS5000™ X Shock Absorber		Rancho® RS5000™ X Shock Absorber	
Dodge/Ram – Pickup - Ram 2500 3/4 Ton 4WD	17-14 B	Chevrolet – Pickup (1/2 Ton) 4WD (Silverado, K & V Models)	87-81 F	Jeep – CJ5 4WD	83-82 B
Ford – Pickup (3/4 Ton) 4WD (F Series)	16-05 F	Chevrolet – Pickup (3/4 Ton) 4WD (Silverado, C & R Models)	72-67 R	Jeep – CJ6 4WD	75-71 B
RS55056 (No Parts Pack)		Chevrolet – Pickup (3/4 Ton) 4WD (Silverado, K & V Models)	87-81 F	Jeep – CJ7 4WD	86-82 B
Rancho® RS5000™ X Shock Absorber		Chevrolet – Pickup LUV (Light Duty) 2WD	83-72 R	Jeep – DJ Dispatcher 2WD	74-72 B
Dodge – Pickup (1/2 Ton) 4WD (Ram 1500 & W Models)	08-06 R	Chevrolet – Pickup LUV (Light Duty) 4WD	83-79 R	Jeep – DJ Dispatcher 4WD	74-72 B
Dodge – Pickup (3/4 Ton) 4WD (Ram 2500 & W Models)	13-03 R	Chevrolet – Suburban (1/2 Ton) 4WD	91-81 F	Jeep – Grand Wagoneer 4WD	91-84 R
Dodge/Ram – Pickup - Ram 2500 3/4 Ton 4WD	13-03 R	Chevrolet – Suburban (3/4 Ton) 4WD	91-81 F	Jeep – J10 4WD	86-84 R
Dodge/Ram – Pickup - Ram 3500 1 Ton 4WD	13-03 R	Chevrolet – Van (1 Ton) Express & G Models - Inc. Sportvan	91-70 R	Jeep – Jeepster (Inc. Commando) 4WD	73-69 B
RS55112 (P913,P915)		Chevrolet – Van (1/2 Ton) Express & G Models - Inc. Sportvan	95-70 R	Jeep – M Series (Military Jeep) 4WD	75-53 B
Rancho® RS5000™ X Shock Absorber		Chevrolet – Van (3/4 Ton) Express & G Models - Inc. Sportvan	95-70 R	Jeep – Models	86-82 B
Chevrolet – Blazer 2WD Full Size (C Models)	82-69 R	Dodge – Van (1 Ton) Ram & B Models - Inc. Wagon	03-71 R	Jeep – Pickup Gladiator (J Series) 4WD	73-65 B
Chevrolet – Blazer 4WD Full Size (K & V Models)	91-69 R	Dodge – Van (1/2 Ton) Ram & B Models - Inc. Wagon	03-71 R	Jeep – Pickup Pioneer (J Series) 4WD	86-74 B
Chevrolet – Pickup (1 Ton) 4WD (Silverado, K & V Models)	68-67 R	Dodge – Van (3/4 Ton) Ram & B Models - Inc. Wagon	03-71 R	Jeep – Scrambler 4WD	85-82 B
Chevrolet – Pickup (1/2 Ton) 4WD (Silverado, K & V Models)	87-67 R	Ford – Bronco (Full Size Models) 4WD	79-66 R	Jeep – Wagoneer 4WD	83-76 B
Chevrolet – Pickup (3/4 Ton) 4WD (Silverado, K & V Models)	87-67 R	Ford – Pickup (1/2 Ton) 4WD (F Series)	65-61 R	Jeep – Willy's 4WD	58-55 B
Chevrolet – Suburban (1/2 Ton) 4WD	91-67 R	Ford – Pickup (3/4 Ton) 4WD (F Series)	65-61 R	Ford – Bronco (Full Size Models) 4WD	54-46 R
Chevrolet – Suburban (3/4 Ton) 4WD	91-67 R	GMC – Jimmy 2WD Full Size (C Models)	72-69 R	Ford – Pickup (1/2 Ton) 4WD (F Series)	43-42 R
Dodge – Pickup (1/2 Ton) 2WD (Ram 1500 & D Models)	00-94 R	GMC – Jimmy 4WD Full Size (K & V Models)	91-81 F	Jeep – Wrangler (YJ Series)	95-87 R
Ford – Expedition 4WD	02-97 R	GMC – Pickup (1 Ton) 2WD (Sierra, C & R Models)	72-67 R	Mitsubishi – Jeep	98-61 B
Ford – Pickup (1 Ton) 4WD (F Series)	98-86 R	GMC – Pickup (1/2 Ton) 2WD (Sierra, C & R Models)	72-67 R	Nissan – Cab, King Cab, Navara	05-85 R
Ford – Pickup (1/2 Ton) 4WD (F Series)	69-66 R	GMC – Pickup (1/2 Ton) 4WD (Sierra, K & V Models)	87-81 F	Nissan – Datsun	02-82 R
Ford – Pickup (3/4 Ton) 2WD (F Series)	96-87 R	GMC – Pickup (3/4 Ton) 2WD (Sierra, K & V Models)	72-67 R	Nissan – Frontier 2WD	04-98 R
Ford – Pickup (3/4 Ton) 4WD (F Series)	99-80 R	GMC – Van (1 Ton) Savana & G Models - Inc. Rally & Vandura	91-70 R	Nissan – Frontier 4WD	04-98 R
Ford – Pickup / Chassis Cab F-450 2WD	98-93 F	GMC – Van (1/2 Ton) Savana & G Models - Inc. Rally & Vandura	95-70 R	Nissan – Pickup Series 2WD	97-86 R
GMC – Jimmy 2WD Full Size (C Models)	82-69 R	International – Scout	80-72 R	Nissan – Pickup Series 4WD	97-83 R
GMC – Jimmy 4WD Full Size (K & V Models)	91-69 R	Isuzu – Pickup Series 2WD	95-91 R	Plymouth – PB Models (1/2 Ton) Van	83-74 R
GMC – Pickup (1/2 Ton) 4WD (Sierra, K & V Models)	87-67 R	Jeep – CJ Series 2WD	75-72 B	Plymouth – PB Models (3/4 Ton) Van	83-74 R
GMC – Pickup (3/4 Ton) 4WD (Sierra, K & V Models)	87-67 R	Jeep – CJ Series 4WD	86-82 B	Plymouth – Trailduster 4WD	81-74 F
GMC – Suburban 4WD	91-69 R	Jeep – CJ3 4WD	63-59 R	Renault – Jeep (See Jeep Listing)	86-82 B
Mazda – Pickup B Series 2WD	09-01 R	Jeep – CJ5 4WD	81-76 R	Ssang Yong – Korando	— R
Mazda – Pickup B Series 4WD	10-98 R	Jeep – CJ7 4WD	81-76 R	Suzuki – Jimny 410, 413, 550 / Samurai	87-85 R
Toyota – Pickup (Compact) Series 4WD	83-79 R	Jeep – DJ Dispatcher 2WD	74-72 B	Toyota – Hi-Lux Pickup	84-78 R
RS55113 (P916)		Jeep – DJ Dispatcher 4WD	74-72 B	Toyota – Land Cruiser	84-75 F
Rancho® RS5000™ X Shock Absorber		Jeep – Grand Wagoneer 4WD	91-84 R	U.s. Postal Vehicle – FJ Series 2WD	— B
Chevrolet – Blazer 2WD Full Size (C Models)	72-69 R	Jeep – J10 4WD	86-84 R	RS55115 (P916)	
Chevrolet – Blazer 4WD Full Size (K & V Models)	91-81 F	Jeep – Jeepster (Inc. Commando) 4WD	73-69 B	Rancho® RS5000™ X Shock Absorber	
Chevrolet – Pickup (1 Ton) 2WD (Silverado, C & R Models)	72-67 R	Jeep – M Series (Military Jeep) 4WD	75-53 B	Ford – Bronco (Full Size Models) 4WD	96-66 F
Chevrolet – Pickup (1/2 Ton) 2WD (Silverado, C & R Models)	72-67 R	Jeep – Models	86-82 B	Ford – Pickup (1/2 Ton) 2WD (F Series)	79-70 B
RS55115 (Cont.) (P916)		Jeep – Pickup Gladiator (J Series) 4WD	73-65 B	Ford – Pickup (1/2 Ton) 4WD (F Series)	96-80 F
Rancho® RS5000™ X Shock Absorber		Jeep – Pickup Pioneer (J Series) 4WD	86-74 B	Ford – Pickup (1/2 Ton) 4WD (F Series)	79-77 B
International – Scout	80-72 F	Jeep – Scrambler 4WD	85-82 B	Ford – Pickup (3/4 Ton) 2WD (F Series)	79-70 B
International – Scout	1971 B	Jeep – Wagoneer 4WD	83-76 B	Ford – Van (1 Ton) E Series - Inc. Club Wagon	91-75 R
Ssang Yong – Musso	08-93 R	Jeep – Willy's 4WD	58-55 B	Ford – Van (3/4 Ton) E Series - Inc. Club Wagon	91-75 R
Toyota – 4Runner	85-84 F	Ford – Bronco (Full Size Models) 4WD	54-46 R	Jeep – CJ3 4WD	63-59 R
Toyota – Pickup (Compact) Series 4WD	85-79 F	Ford – Pickup (1/2 Ton) 4WD (F Series)	65-61 R		
RS55116 (P916)		Ford – Pickup (3/4 Ton) 4WD (F Series)	65-61 R		
Rancho® RS5000™ X Shock Absorber		Ford – Pickup (1/2 Ton) 2WD (Ram 1500 & D Models)	93-72 R		
Chevrolet – Van (1 Ton) Express & G Models - Inc. Sportvan	95-92 R	Dodge – Pickup (1/2 Ton) 2WD (Ram 1500 & D Models)	93-72 R		
Dodge – Pickup (1 Ton) 2WD (Ram 3500 & D Models)	93-72 R	Dodge – Pickup (1/2 Ton) 4WD (Ram 1500 & W Models)	71-61 R		
Dodge – Pickup (1/2 Ton) 2WD (Ram 1500 & D Models)	93-61 R	Dodge – Pickup (3/4 Ton) 2WD (Ram 2500 & D Models)	93-61 R		
Dodge – Pickup (1/2 Ton) 4WD (Ram 1500 & W Models)	71-61 R	Dodge – Pickup (3/4 Ton) 4WD (Ram 2500 & W Models)	71-61 R		
Dodge – Pickup (3/4 Ton) 2WD (Ram 1500 & W Models)	93-61 R	Dodge – Ramcharger 2WD	93-75 R		
Dodge – Pickup (3/4 Ton) 4WD (Ram 2500 & W Models)	71-61 R	Dodge – Ramcharger 4WD	75-74 R		
Dodge – Ramcharger 2WD	93-75 R	Ford – Bronco (Full Size Models) 4WD	96-94 R		
Dodge – Ramcharger 4WD	75-74 R	Ford – Pickup (1 Ton) 4WD (F Series)	98-87 R		
Ford – Bronco (Full Size Models) 4WD	96-94 R	Ford – Pickup (1/2 Ton) 2WD (F Series)	96-80 R		
Ford – Pickup (1 Ton) 4WD (F Series)	98-87 R	Ford – Pickup (1/2 Ton) 4WD (F Series)	96-80 R		
Ford – Pickup (1/2 Ton) 2WD (F Series)	96-80 R	Ford – Pickup (3/4 Ton) 2WD (F Series)	97-80 R		
Ford – Pickup (1/2 Ton) 4WD (F Series)	96-80 R	Ford – Pickup (3/4 Ton) 4WD (F Series)	91-80 R		
Ford – Pickup (3/4 Ton) 2WD (F Series)	97-80 R	GMC – Van (1 Ton) Savana & G Models - Inc. Rally & Vandura	95-92 R		
Ford – Pickup (3/4 Ton) 4WD (F Series)	91-80 R	Jeep – Jeepster (Inc. Commando) 4WD	62-47 R		
Ford – Pickup (1/2 Ton) 4WD (F Series)	77-61 R	Jeep – Pickup Gladiator (J Series) 4WD	73-65 F		
GMC – Van (1 Ton) Savana & G Models - Inc. Rally & Vandura	95-92 R	Jeep – Wagoneer 4WD	73-63 F		
Jeep – Jeepster (Inc. Commando) 4WD	62-47 R	Nissan – Frontier 2WD	04-98 R		
Jeep – Pickup Gladiator (J Series) 4WD	73-65 F	Nissan – Pathfinder 2WD	95-87 R		
Jeep – Wagoneer 4WD	73-63 F	Nissan – Pathfinder 4WD	95-87 R		
Nissan – Frontier 2WD	04-98 R	Nissan – Xterra 2WD	04-00 R		
Nissan – Pathfinder 2WD	95-87 R	Nissan – Xterra 4WD	04-00 R		
Nissan – Pathfinder 4WD	95-87 R	Plymouth – PB Models (1 Ton) Van	83-74 R		
Nissan – Xterra 2WD	04-00 R	Plymouth – Trailduster 2WD	78-74 R		
Nissan – Xterra 4WD	04-00 R	Plymouth – Trailduster 4WD	75-74 R		
Plymouth – PB Models (1 Ton) Van	83-74 R	Toyota – Land Cruiser	84-75 R		
Plymouth – Trailduster 2WD	78-74 R	Toyota – Pickup (Compact) Series 4WD	83-79 R		
Plymouth – Trailduster 4WD	75-74 R	Toyota – Pickup T100 Series (Full Size) 4WD	98-93 R		
Toyota – Land Cruiser	84-75 R	RS55118 (P912,P915,P1013)			
Toyota – Pickup (Compact) Series 4WD	83-79 R	Rancho® RS5000™ X Shock Absorber			
Toyota – Pickup T100 Series (Full Size) 4WD	98-93 R	Chevrolet – Blazer 2WD Full Size (C Models)	82-73 R		
RS55118 (Cont.) (P912,P915,P1013)		Chevrolet – Blazer 4WD Full Size (K & V Models)	91-81 B		
Rancho® RS5000™ X Shock Absorber		Chevrolet – Pickup (1/2 Ton) 2WD (Silverado, C & R Models)	87-63 R		
Chevrolet – Pickup (1/2 Ton) 2WD (Silverado, C & R Models)	87-63 R	Chevrolet – Pickup (1/2 Ton) 4WD (Silverado, K & V Models)	87-81 B		
Chevrolet – Pickup (1/2 Ton) 4WD (Silverado, K & V Models)	80-69 R	Chevrolet – Pickup (3/4 Ton) 2WD (Silverado, C & R Models)	89-63 R		
Chevrolet – Pickup (3/4 Ton) 2WD (Silverado, C & R Models)	89-63 R	Chevrolet – Pickup (3/4 Ton) 4WD (Silverado, K & V Models)	87-81 B		
Chevrolet – Pickup (3/4 Ton) 4WD (Silverado, K & V Models)	87-81 B	Chevrolet – Pickup S-Models (Light Duty) 4WD	93-83 F		
Chevrolet – Pickup S-Models (Light Duty) 4WD	93-83 F	Chevrolet – Suburban (1/2 Ton) 2WD	91-63 R		
Chevrolet – Suburban (1/2 Ton) 2WD	91-63 R	Chevrolet – Suburban (1/2 Ton) 4WD	91-81 B		
Chevrolet – Suburban (1/2 Ton) 4WD	91-81 B	Chevrolet – Van (1/2 Ton) Express & G Models - Inc. Sportvan	69-64 R		
Chevrolet – Suburban (3/4 Ton) 2WD	80-69 R	Chevrolet – Van (3/4 Ton) Express & G Models - Inc. Sportvan	69-67 R		
Chevrolet – Suburban (3/4 Ton) 4WD	91-81 B	Dodge – Pickup (1/2 Ton) 4WD (Ram 1500 & W Models)	71-61 R		
Chevrolet – Van (1/2 Ton) Express & G Models - Inc. Sportvan	69-64 R	Dodge – Pickup (3/4 Ton) 4WD (Ram 2500 & W Models)	71-61 R		
Chevrolet – Van (3/4 Ton) Express & G Models - Inc. Sportvan	69-67 R	Dodge – Pickup Ram 50 (D-50 Light Duty) 4WD	91-82 R		
Dodge – Pickup (1/2 Ton) 4WD (Ram 1500 & W Models)	71-61 R	Dodge – Raider 4WD	89-87 R		
Dodge – Pickup (1/2 Ton) 4WD (Ram 2500 & W Models)	71-61 R	Ford – Bronco (Full Size Models) 4WD	96-66 R		
Dodge – Pickup (3/4 Ton) 4WD (Ram 2500 & W Models)	71-61 R	Ford – Expedition 2WD	02-97 R		
Dodge – Ramcharger 2WD	93-75 R	Ford – Pickup (1 Ton) 2WD (F Series)	98-80 R		
Dodge – Ramcharger 4WD	75-74 R	Ford – Pickup (1/2 Ton) 2WD (F Series)	96-80 R		
Ford – Bronco (Full Size Models) 4WD	96-94 R	Ford – Pickup (1/2 Ton) 4WD (F Series)	76-70 F		
Ford – Pickup (1 Ton) 4WD (F Series)	98-87 R	Ford – Pickup (1/2 Ton) 2WD (F Series)	69-66 R		
Ford – Pickup (1/2 Ton) 2WD (F Series)	96-80 R	Ford – Pickup (3/4 Ton) 4WD (F Series)	77-65 R		
Ford – Pickup (1/2 Ton) 4WD (F Series)	96-80 R	GMC – Van (1 Ton) Savana & G Models - Inc. Rally & Vandura	95-92 R		
Ford – Pickup (3/4 Ton) 2WD (F Series)	97-80 R	Jeep – Jeepster (Inc. Commando) 4WD	62-47 R		
Ford – Pickup (3/4 Ton) 4WD (F Series)	91-80 R	Jeep – Pickup Gladiator (J Series) 4WD	73-65 F		
Ford – Pickup (1/2 Ton) 4WD (F Series)	77-61 R	Jeep – Wagoneer 4WD	73-63 F		
GMC – Van (1 Ton) Savana & G Models - Inc. Rally & Vandura	95-92 R	Nissan – Frontier 2WD	04-98 R		
Jeep – Jeepster (Inc. Commando) 4WD	62-47 R	Nissan – Pathfinder 2WD	95-87 R		
Jeep – Pickup Gladiator (J Series) 4WD	73-65 F	Nissan – Pathfinder 4WD	95-87 R		
Jeep – Wagoneer 4WD	73-63 F	Nissan – Xterra 2WD	04-00 R		
Nissan – Frontier 2WD	04-98 R	Nissan – Xterra 4WD	04-00 R		
Nissan – Pathfinder 2WD	95-87 R	Plymouth – PB Models (1 Ton) Van	83-74 R		
Nissan – Pathfinder 4WD	95-87 R	Plymouth – Trailduster 2WD	78-74 R		
Nissan – Xterra 2WD	04-00 R	Plymouth – Trailduster 4WD	75-74 R		
Nissan – Xterra 4WD	04-00 R	Toyota – Land Cruiser	84-75 R		
Plymouth – PB Models (1 Ton) Van	83-74 R	Toyota – Pickup (Compact) Series 4WD	83-79 R		
Plymouth – Trailduster 2WD	78-74 R	Toyota – Pickup T100 Series (Full Size) 4WD	98-93 R		
Plymouth – Trailduster 4WD	75-74 R	RS55118 (Cont.) (P912,P915,P1013)			
Toyota – Land Cruiser	84-75 R	Rancho® RS5000™ X Shock Absorber			
Toyota – Pickup (Compact) Series 4WD	83-79 R	Chevrolet – Blazer 2WD Full Size (C Models)	82-73 R		
Toyota – Pickup T100 Series (Full Size) 4WD	98-93 R	Chevrolet – Blazer 4WD Full Size (K & V Models)	91-81 B		
RS55118 (Cont.) (P912,P915,P1013)		Chevrolet – Pickup (1/2 Ton) 2WD (Silverado, C & R Models)	87-63 R		
Rancho® RS5000™ X Shock Absorber		Chevrolet – Pickup (1/2 Ton) 4WD (Silverado, K & V Models)	87-81 B		
Chevrolet – Blazer 2WD Full Size (C Models)	82-73 R	Chevrolet – Pickup (3/4 Ton) 2WD (Silverado, C & R Models)	89-63 R		
Chevrolet – Blazer 4WD Full Size (K & V Models)	91-81 B	Chevrolet – Pickup (3/4 Ton) 4WD (Silverado, K & V Models)	87-81 B		
Chevrolet – Pickup (1 Ton) 2WD (Silverado, C & R Models)	80-69 R	Chevrolet – Pickup S-Models (Light Duty) 4WD (Sonoma)	93-83 F		
Chevrolet – Pickup (1 Ton) 4WD (Silverado, C & R Models)	91-81 B	Chevrolet – Suburban (1/2 Ton) 2WD	91-63 R		
Chevrolet – Pickup (1 Ton) 2WD (Silverado, C & R Models)	80-69 R	Chevrolet – Suburban (1/2 Ton) 4WD	91-81 B		
Chevrolet – Pickup (1 Ton) 4WD (Silverado, C & R Models)	91-81 B	Chevrolet – Van (1/2 Ton) Express & G Models - Inc. Rally & Vandura	69-64 R		
Chevrolet – Pickup (1/2 Ton) 2WD (Silverado, C & R Models)	80-69 R	Chevrolet – Van (3/4 Ton) Express & G Models - Inc. Rally & Vandura	69-67 R		
Chevrolet – Pickup (1/2 Ton) 4WD (Silverado, C & R Models)	91-63 R	Dodge – Pickup (1/2 Ton) 4WD (Ram 1500 & W Models)	71-61 R		
Chevrolet – Pickup (3/4 Ton) 2WD (Silverado, C & R Models)	80-69 R	Dodge – Pickup (3/4 Ton) 4WD (Ram 2500 & W Models)	71-61 R		
Chevrolet – Pickup (3/4 Ton) 4WD (Silverado, C & R Models)	91-63 R	Dodge – Pickup Ram 50 (D-50 Light Duty) 4WD	91-82 R		
Chevrolet – Pickup S-Models (Light Duty) 4WD (Sonoma)	93-83 F	Dodge – Raider 4WD	89-87 R		
Chevrolet – Suburban (1/2 Ton) 2WD	91-63 R	Ford – Bronco (Full Size Models) 4WD	96-66 R		
Chevrolet – Suburban (1/2 Ton) 4WD	91-81 B	Ford – Expedition 2WD	02-97 R		
Chevrolet – Van (1/2 Ton) Express & G Models - Inc. Rally & Vandura	69-64 R	Ford – Pickup (1 Ton) 2WD (F Series)	98-80 R		
Chevrolet – Van (3/4 Ton) Express & G Models - Inc. Rally & Vandura	69-67 R	Ford – Pickup (1/2 Ton) 2WD (F Series)	96-80 R		
Dodge – Pickup (1/2 Ton) 4WD (Ram 1500 & W Models)	71-61 R	Ford – Pickup (1/2 Ton) 4WD (F Series)	76-70 F		
Dodge – Pickup (3/4 Ton) 4WD (Ram 2500 & W Models)	71-61 R	Ford – Pickup (3/4 Ton) 4WD (F Series)	69-66 R		
Dodge – Pickup Ram 50 (D-50 Light Duty) 4WD	91-82 R	GMC – Van (1 Ton) Savana & G Models			

Numerical Listing



Vehicle	Year	Pos.	Vehicle	Year	Pos.	Vehicle	Year	Pos.
RS55119 (Cont.)	(P916,P925)		RS55136 (Cont.)	(P1134,P910)		RS55150 (Cont.)	(No Parts Pack)	
Rancho® RS5000™X Shock Absorber Land Rover – Land Rover 53-49 B 1948 R			Rancho® RS5000™X Shock Absorber Ford – Pickup (1/2 Ton) 2WD 96-81 F (F Series) 79-70 F			Rancho® RS5000™X Shock Absorber GMC – Pickup (1/2 Ton) 4WD (Sierra, 99-88 F K & V Models) 79-70 F		
Mitsubishi – Jeep 85-54 B Ssang Yong – Korando — F			Ford – Pickup (1/2 Ton) 4WD 96-80 F (F Series)			GMC – Pickup (3/4 Ton) 4WD (Sierra, 00-88 F K & V Models)		
Suzuki – Escudo / Grand Vitara / Santana / Vitara 90-85 R			Ford – Pickup (3/4 Ton) 2WD 96-87 F (F Series) 79-70 F			GMC – Suburban 4WD 99-92 F GMC – Van Safari (Mini) AWD 05-90 F		
Suzuki – Jimmy 410, 413, 550 / Samurai 88-78 R			Ford – Pickup Ranger (Light Duty) 2WD 95-83 F			GMC – Yukon 4WD 00-92 F		
Suzuki – Samurai 4WD 95-85 R			Ford – Pickup Ranger (Light Duty) 4WD 94-83 F			RS55152 (No Parts Pack) Rancho® RS5000™X Shock Absorber		
Toyota – Land Cruiser 84-61 F			Ford – Van (1 Ton) E Series - Inc. Club Wagon 91-75 F			Chevrolet – Blazer 4WD Full Size (K & V Models) 94-92 F		
U.s. Postal Vehicle – FJ Series 2WD — B			Ford – Van (3/4 Ton) E Series - Inc. Club Wagon 91-75 F			Chevrolet – Pickup (1/2 Ton) 4WD (Silverado, K & V Models) 99-88 F		
RS55126 (No Parts Pack) Rancho® RS5000™X Shock Absorber			Ford – Chassis Cab F-550 2WD 04-99 R Ford – Chassis Cab F-550 4WD 04-99 R Ford – Pickup / Chassis Cab F-450 2WD 04-99 R			Chevrolet – Pickup (3/4 Ton) 4WD (Silverado, K & V Models) 00-88 F		
Ford – Pickup / Chassis Cab F-450 4WD 04-99 R			Mazda – Navajo 4WD 93-91 F Mazda – Pickup B Series 4WD 1994 F			Chevrolet – Suburban (1/2 Ton) 4WD 99-92 F Chevrolet – Tahoe 4WD 00-95 F		
Ford – Pickup Ranger (Light Duty) 2WD 11-98 R			Toyota – 4Runner 85-84 F Toyota – Pickup (Compact) Series 4WD 92-79 F			GMC – Pickup (1/2 Ton) 4WD (Sierra, 99-88 F K & V Models)		
Ford – Pickup Ranger (Light Duty) 4WD 11-83 R			RS55144 (No Parts Pack) Rancho® RS5000™X Shock Absorber			GMC – Pickup (3/4 Ton) 4WD (Sierra, 00-88 F K & V Models)		
RS55128 (P1136) Rancho® RS5000™X Shock Absorber			Toyota – 4Runner 85-84 R Toyota – Hi-Lux Pickup 12-83 R Toyota – Land Cruiser 99-64 R			GMC – Suburban 4WD 99-92 F GMC – Yukon 4WD 00-92 F		
Chevrolet – Pickup (1/2 Ton) 2WD (Silverado, C & R Models) 99-88 F			Toyota – Pickup (Compact) Series 4WD 92-84 R			RS55168 (P1135) Rancho® RS5000™X Shock Absorber		
Chevrolet – Pickup (3/4 Ton) 2WD (Silverado, C & R Models) 98-88 F			Toyota – Pickup Tacoma 4WD 98-95 RR Volkswagen Commercial – Taro 97-89 R			Jeep – Wrangler 95-87 F Jeep – Wrangler (YJ Series) 95-87 F		
Chevrolet – Suburban (1/2 Ton) 2WD 99-92 F			RS55180 (No Parts Pack) Rancho® RS5000™X Shock Absorber			Toyota – 4Runner 89-86 R Toyota – Pickup (Compact) Series 4WD 95-89 R		
Chevrolet – Suburban (3/4 Ton) 2WD 99-92 F			RS55145 (P1134) Rancho® RS5000™X Shock Absorber			Toyota – Pickup Tacoma 2WD 04-98 RR Toyota – Pickup Tacoma 4WD 04-99 RR		
Chevrolet – Tahoe 2WD 00-95 F			Toyota – 4Runner 95-86 F			Toyota – Pickup (Compact) Series 4WD 98-95 R		
GMC – Pickup (1/2 Ton) 2WD (Sierra, C & R Models) 99-88 F			Toyota – 4-Runner 08-87 F			RS55188 (P1134) Rancho® RS5000™X Shock Absorber		
GMC – Pickup (3/4 Ton) 2WD (Sierra, C & R Models) 00-88 F			Toyota – Hi-Lux Pickup 05-88 F			Nissan – Frontier 2WD 04-98 F Nissan – Frontier 4WD 04-98 F		
GMC – Suburban 2WD (Light Trucks) 99-92 F			Toyota – Hi-Lux Surf 89-85 F			Nissan – Pickup Series 2WD 94-86 F Nissan – Pickup Series 4WD 93-86 F		
GMC – Yukon 2WD 99-95 F			Toyota – Pickup (Compact) Series 4WD 95-86 F			Nissan – Xterra 2WD 04-00 F Nissan – Xterra 4WD 04-00 F		
Jeep – Cherokee 01-84 F			RS55149 (No Parts Pack) Rancho® RS5000™X Shock Absorber			Chevrolet – Blazer 4WD Full Size (K & V Models) 94-92 R		
Jeep – Grand Cherokee 04-93 F			Ford – Pickup (1/2 Ton) 2WD (F Series) 2014 R			Chevrolet – Blazer 4WD Full Size (K & V Models) 94-92 R		
Jeep – Models 95-84 F			RS55150 (No Parts Pack) Rancho® RS5000™X Shock Absorber			Chevrolet – Blazer 4WD Full Size (K & V Models) 94-92 R		
Jeep – Pickup Comanche (MJ Series) 2WD 92-87 F			Toyota – Pickup T100 Series (Full Size) 4WD 98-93 F			Chevrolet – Pickup (1 Ton) 2WD (Silverado, C & R Models) 00-87 R		
Jeep – Pickup Comanche (MJ Series) 4WD 92-86 F			Volkswagen Commercial – Taro 97-89 F			Chevrolet – Pickup (1 Ton) 4WD (Silverado, K & V Models) 99-88 F		
Jeep – Wagoneer 4WD 90-84 F			RS55190 (No Parts Pack) Rancho® RS5000™X Shock Absorber			Chevrolet – Pickup (1 Ton) 4WD (Silverado, K & V Models) 99-88 F		
Jeep – Wrangler (TJ/LJ Series) 06-97 F			Cadillac – Escalade 00-99 F			Chevrolet – Pickup (1/2 Ton) 4WD (Silverado, K & V Models) 00-88 F		
Renault – Jeep (See Jeep Listing) 95-84 F			Chevrolet – Blazer 4WD Full Size 94-92 F			Chevrolet – Pickup (1/2 Ton) 4WD (Silverado, C & R Models) 00-88 R		
RS55129 (No Parts Pack) Rancho® RS5000™X Shock Absorber			Chevrolet – Blazer 4WD Full Size (K & V Models) 94-92 F			Chevrolet – Pickup (1/2 Ton) 4WD (Silverado, C & R Models) 00-88 R		
Jeep – Cherokee 01-84 R			Chevrolet – Pickup (1 Ton) 4WD (Silverado, K & V Models) 00-88 F			Chevrolet – Pickup (1/2 Ton) 2WD (Silverado, C & R Models) 99-88 R		
Jeep – Models 90-84 R			Chevrolet – Pickup (1 Ton) 4WD (Silverado, K & V Models) 00-88 F			Chevrolet – Pickup (1/2 Ton) 4WD (Silverado, C & R Models) 99-88 R		
Jeep – Wagoneer 4WD 90-84 R			Chevrolet – Pickup (3/4 Ton) 4WD (Silverado, K & V Models) 00-88 F			Chevrolet – Pickup (1/2 Ton) 4WD (Silverado, K & V Models) 99-88 R		
Renault – Jeep (See Jeep Listing) 90-84 R			Chevrolet – Suburban (1/2 Ton) 4WD 99-92 F			Chevrolet – Pickup (3/4 Ton) 2WD (Silverado, C & R Models) 00-88 R		
RS55136 (P1134,P910) Rancho® RS5000™X Shock Absorber			Chevrolet – Suburban (3/4 Ton) 4WD 99-92 F			Chevrolet – Pickup (3/4 Ton) 4WD (Silverado, K & V Models) 00-88 F		
Daihatsu – Rocky 90-82 F			Chevrolet – Tahoe 4WD 00-95 F			Chevrolet – Pickup (1/2 Ton) 2WD (Silverado, C & R Models) 00-88 R		
Dodge – Durango 4WD 03-98 F			Chevrolet – Van Astro (Mini) AWD 05-90 F			Chevrolet – Pickup (1/2 Ton) 4WD (Silverado, K & V Models) 99-88 R		
Dodge – Pickup Dakota 4WD 04-97 F			GMC – Pickup (1 Ton) 4WD (Sierra, K & V Models) 00-88 F			Chevrolet – Pickup (3/4 Ton) 4WD (Silverado, K & V Models) 00-88 R		
Ford – Bronco (Full Size Models) 4WD 96-80 F								
Ford – Explorer 4WD 93-90 F								

Numerical Listing



Vehicle	Year	Pos.	Vehicle	Year	Pos.	Vehicle	Year	Pos.
RS55190 (Cont.)	(No Parts Pack)		RS55226 (Cont.)	(No Parts Pack)		RS55240	(No Parts Pack)	
Rancho® RS5000™X Shock Absorber Chevrolet – Pickup S-Models (Light Duty) 4WD 03-94 R			Rancho® RS5000™X Shock Absorber Land Rover – Land Rover 74-53 R			Rancho® RS5000™X Shock Absorber Jeep – Models 95-87 R		
Chevrolet – Suburban (1/2 Ton) 2WD 99-92 R			Toyota – Pickup Tacoma 2WD 04-98 RL			Jeep – Wrangler (TJ/LJ Series) 06-97 R		
Chevrolet – Suburban (3/4 Ton) 2WD 99-92 R			Toyota – Pickup Tacoma 4WD 04-95 RL			Renault – Jeep (See Jeep Listing) 95-87 R		
Chevrolet – Tahoe 2WD 00-95 R			RS55229 (P1135,P941) Rancho® RS5000™X Shock Absorber			RS55241 (No Parts Pack) Rancho® RS5000™X Shock Absorber		
Chevrolet – Tahoe 4WD 00-95 R			Ford – Explorer 2WD 01-95 F			Jeep – Wrangler 06-97 R		
GMC – Jimmy 4WD Compact - Inc. S Models 05-95 R			Ford – Explorer 4WD 01-95 F			Jeep – Wrangler (TJ/LJ Series) 06-97 R		
GMC – Pickup (1 Ton) 2WD (Sierra, C & R Models) 00-87 R			Ford – Explorer Sport 2WD 03-01 F			RS55245 (No Parts Pack) Rancho® RS5000™X Shock Absorber		
GMC – Pickup (1 Ton) 4WD (Sierra, K & V Models) 00-88 R			Ford – Explorer Sport 4WD 03-01 F			Jeep – Cherokee 04-84 R		
GMC – Pickup (1/2 Ton) 2WD (Sierra, C & R Models) 99-88 R			Ford – Explorer Sport Trac 2WD 06-01 F			RS55254 (No Parts Pack) Rancho® RS5000™X Shock Absorber		
GMC – Pickup (1/2 Ton) 4WD (Sierra, K & V Models) 99-88 R			Ford – Explorer Sport Trac 4WD 06-01 F			Ford – Pickup – F250 Series Super Duty 3/4 Ton 4WD 16-05 R		
GMC – Pickup (3/4 Ton) 2WD (Sierra, C & R Models) 00-88 R			Ford – Pickup Ranger (Light Duty) 2WD 11-01 F			Ford – Pickup – F350 Series Super Duty 1 Ton 4WD 16-05 R		
GMC – Pickup (3/4 Ton) 4WD (Sierra, K & V Models) 00-88 R			Ford – Pickup Ranger (Light Duty) 4WD 11-98 F			Ford – Pickup (1 Ton) 4WD (F Series) 16-99 R		
GMC – Pickup S Models (Light Duty) 4WD (Sonoma) 03-94 R			Mazda – Pickup B Series 2WD 08-01 F			Ford – Pickup (3/4 Ton) 4WD (F Series) 16-99 R		
GMC – Suburban 2WD (Light Trucks) 99-92 R			Mazda – Pickup B Series 4WD 08-98 F			RS55255 (P1136) Rancho® RS5000™X Shock Absorber		
GMC – Suburban 4WD 99-92 R			Mercury – Mountaineer 01-97 F			Jeep – Wrangler 06-97 F		
GMC – Yukon 2WD 99-95 R			RS55233 (P1136) Rancho® RS5000™X Shock Absorber			Jeep – Wrangler (TJ/LJ Series) 06-97 F		
GMC – Yukon 4WD 00-92 R			Ford – Expedition 4WD 02-97 F			RS55256 (No Parts Pack) Rancho® RS5000™X Shock Absorber		
RS55198 (No Parts Pack) Rancho® RS5000™X Shock Absorber			Ford – Pickup (1/2 Ton) 4WD (F Series) 04-97 F			Jeep – Wrangler 06-97 R		
Chevrolet – Pickup – Silverado 1500 1/2 Ton 2WD 16-07 R			Ford – Pickup (3/4 Ton) 4WD (F Series) 99-97 F			Jeep – Wrangler (TJ/LJ Series) 06-97 R		
Chevrolet – Pickup – Silverado 1500 1/2 Ton 4WD 16-99 R			RS55234 (P1136) Rancho® RS5000™X Shock Absorber			RS55261 (No Parts Pack) Rancho® RS5000™X Shock Absorber		
Chevrolet – Pickup (1/2 Ton) 2WD (Silverado, C & R Models) 16-04 R			Ford – Pickup (1/2 Ton) 2WD (F Series) 01-97 R			Ford – Pickup – F250 Series Super Duty 3/4 Ton 4WD 16-05 R		
Chevrolet – Pickup (1/2 Ton) 4WD (Silverado, K & V Models) 16-99 R			Ford – Pickup (1/2 Ton) 4WD (F Series) 04-97 R			Ford – Pickup – F350 Series Super Duty 1 Ton 4WD 16-05 R		
Dodge – Pickup (1/2 Ton) 4WD (Ram 1500 & W Models) 01-94 R			RS55236 (P1135) Rancho® RS5000™X Shock Absorber			Ford – Pickup (1 Ton) 4WD (F Series) 16-11 R		
Dodge – Pickup (3/4 Ton) 4WD (Ram 2500 & W Models) 96-94 R			Ford – Pickup (1/2 Ton) 2WD (F Series) 04-97 R			Ford – Pickup (3/4 Ton) 4WD (F Series) 16-99 R		
GMC – Pickup - Sierra 1500 1/2 Ton 2WD 16-07 R			RS55237 (P1136) Rancho® RS5000™X Shock Absorber			RS55262 (No Parts Pack) Rancho® RS5000™X Shock Absorber		
GMC – Pickup - Sierra 1500 1/2 Ton 4WD 16-99 R			Ford – Expedition 4WD 02-97 F			Chevrolet – Avalanche 2WD 13-02 R		
GMC – Pickup (1/2 Ton) 2WD (Sierra, C & R Models) 16-07 R			Ford – Pickup (1/2 Ton) 4WD (F Series) 04-97 F			Chevrolet – Avalanche 4WD 13-02 R		
GMC – Pickup (1/2 Ton) 4WD (Sierra, K & V Models) 16-99 R			Ford – Pickup (3/4 Ton) 4WD (F Series) 99-97 F			Chevrolet – Pickup (1 Ton) 2WD (Silverado, C & R Models) 10-01 R		
RS55221 (P1167) Rancho® RS5000™X Shock Absorber			RS55238 Rancho® RS5000™X Shock Absorber			Chevrolet – Pickup (1 Ton) 4WD (Silverado, K & V Models) 10-01 R		
Dodge – Pickup (1 Ton) 2WD (Ram 3500 & D Models) 02-94 F			Ford – Pickup (1/2 Ton) 4WD (F Series) 04-97 R			Chevrolet – Pickup (1/2 Ton) 2WD (Silverado, C & R Models) 07-99 R		
Dodge – Pickup (1 Ton) 4WD (Ram 3500 & W Models) 12-94 F			RS55239 (P1136) Rancho® RS5000™X Shock Absorber			Chevrolet – Suburban - 1500 1/2 Ton 2WD 14-07 R		
Dodge – Pickup (1/2 Ton) 4WD (Ram 1500 & W Models) 08-06 F			Jeep – Cherokee 04-84 F			Chevrolet – Suburban - 1500 1/2 Ton 4WD 14-07 R		
Dodge – Pickup (3/4 Ton) 4WD (Ram 2500 & W Models) 13-94 F			Jeep – Comanche 2WD 91-86 F			Chevrolet – Suburban (1/2 Ton) 2WD 15-00 R		
RS55226 (No Parts Pack) Rancho® RS5000™X Shock Absorber			Jeep – Grand Cherokee 01-93 F			Chevrolet – Suburban (1/2 Ton) 4WD 15-00 R		
Land Rover – Discovery — F			Jeep – Pickup Comanche (MJ Series) 2WD 92-86 F			Chevrolet – Suburban (3/4 Ton) 2WD 13-00 R		
			Jeep – Pickup Comanche (MJ Series) 4WD 92-86 F			Chevrolet – Suburban (3/4 Ton) 4WD 13-00 R		
			Jeep – Wrangler 06-97 F			Chevrolet – Tahoe 2WD 15-00 R		
			Jeep – Wrangler (TJ/LJ Series) 06-97 F			Chevrolet – Tahoe 4WD 15-00 R		

Numerical Listing



Vehicle	Year	Pos.	Vehicle	Year	Pos.	Vehicle	Year	Pos.
RS55262 (Cont.)	(No Parts Pack)		RS55268 (Cont.)	(P1135)		RS55274 (Cont.)	(No Parts Pack)	
Rancho® RS5000™X Shock Absorber			Rancho® RS5000™X Shock Absorber			Rancho® RS5000™X Shock Absorber		
Dodge – Pickup (3/4 Ton) 2WD (Ram 2500 & D Models)	02-94	R	Chevrolet – Pickup (1/2 Ton) 4WD (Silverado, K & V Models)	07-99	F	Chevrolet – Pickup - Silverado 2500HD 3/4 Ton 2WD	10-01	R
Dodge – Pickup (3/4 Ton) 4WD (Ram 2500 & W Models)	96-94	R	Chevrolet – Suburban - 1500 1/2 Ton 4WD	06-00	F	Chevrolet – Pickup - Silverado 2500HD 3/4 Ton 4WD	10-01	R
GMC – Pickup (1 Ton) 2WD (Sierra, C & R Models)	10-01	R	Chevrolet – Suburban (1/2 Ton) 2WD	06-00	F	Chevrolet – Pickup - Silverado 3500HD 1 Ton 2WD	10-01	R
GMC – Pickup (1 Ton) 4WD (Sierra, K & V Models)	10-01	R	Chevrolet – Suburban (1/2 Ton) 4WD	06-00	F	Chevrolet – Pickup - Silverado 3500HD 1 Ton 4WD	10-01	R
GMC – Pickup (1/2 Ton) 2WD (Sierra, C & R Models)	07-99	R	Chevrolet – Tahoe 2WD	06-00	F	Chevrolet – Pickup (1/2 Ton) 2WD (Silverado, C & R Models)	07-05	R
GMC – Yukon 2WD	15-00	R	Chevrolet – Tahoe 4WD	06-00	F	Chevrolet – Pickup (1/2 Ton) 4WD (Silverado, K & V Models)	07-05	R
GMC – Yukon 4WD	15-00	R	GMC – Pickup (1/2 Ton) 2WD (Sierra, K & V Models)	07-99	F	Chevrolet – Pickup (1/2 Ton) 4WD (Silverado, K & V Models)	03-01	R
GMC – Yukon XL (1/2 Ton) 2WD	15-00	R	GMC – Yukon 2WD	01-00	F	Chevrolet – Pickup (3/4 Ton) 2WD (Silverado, C & R Models)	10-99	R
GMC – Yukon XL (1/2 Ton) 4WD	15-00	R	GMC – Yukon 4WD	06-00	F	Chevrolet – Pickup (3/4 Ton) 4WD (Silverado, K & V Models)	10-99	R
GMC – Yukon XL (3/4 Ton) 2WD	13-00	R	GMC – Yukon XL (1/2 Ton) 2WD	06-00	F	Chevrolet – Suburban - 1500 1/2 Ton 2WD	14-07	R
GMC – Yukon XL (3/4 Ton) 4WD	13-00	R	GMC – Yukon XL (1/2 Ton) 4WD	06-00	F	Chevrolet – Suburban - 1500 1/2 Ton 4WD	14-00	R
GMC – Yukon XL 1500 2WD	14-07	R	GMC – Yukon XL 1500 4WD	06-00	F	Chevrolet – Suburban - 2500 3/4 Ton 2WD	13-00	R
GMC – Yukon XL 1500 4WD	14-07	R	RS55269	(No Parts Pack)		Chevrolet – Suburban - 2500 3/4 Ton 4WD	13-00	R
GMC – Yukon XL 2WD	14-07	R	Rancho® RS5000™X Shock Absorber			Chevrolet – Suburban (1/2 Ton) 2WD	14-00	R
GMC – Yukon XL 4WD	14-07	R	Chevrolet – Pickup - Silverado 1500 1/2 Ton 2WD	13-07	R	Chevrolet – Suburban (1/2 Ton) 4WD	14-00	R
RS55264	(No Parts Pack)		Chevrolet – Pickup - Silverado 1500 1/2 Ton 4WD	07-99	R	Chevrolet – Suburban (3/4 Ton) 2WD	13-00	R
Rancho® RS5000™X Shock Absorber			Chevrolet – Pickup (1/2 Ton) 4WD (Silverado, K & V Models)	07-99	R	Chevrolet – Suburban (3/4 Ton) 4WD	13-00	R
Ford – Excursion 4WD	05-00	F	Dodge – Pickup (1 Ton) 2WD (Ram 3500 & D Models)	16-03	R	Chevrolet – Tahoe 2WD	14-00	R
Ford – Pickup (1 Ton) 4WD (F Series)	04-99	F	Dodge – Pickup (1 Ton) 4WD (Ram 3500 & W Models)	16-03	R	Chevrolet – Tahoe 4WD	14-00	R
Ford – Pickup (3/4 Ton) 4WD (F Series)	04-99	F	Dodge – Pickup (1/2 Ton) 2WD (Ram 1500 & D Models)	2012	R	Dodge – Pickup (1 Ton) 2WD (Ram 3500 & D Models)	02-94	R
RS55265	(P1135)		Dodge – Pickup (3/4 Ton) 2WD (Ram 2500 & D Models)	12-03	R	Dodge – Pickup (1 Ton) 4WD (Ram 3500 & W Models)	02-94	R
Rancho® RS5000™X Shock Absorber			Dodge – Pickup (1/2 Ton) 4WD (Ram 1500 & W Models)	08-06	R	Dodge – Pickup (1/2 Ton) 2WD (Ram 1500 & D Models)	08-02	R
Chevrolet – Avalanche 2WD	06-02	F	Dodge – Pickup (1/2 Ton) 4WD (Ram 1500 & W Models)	08-06	R	Dodge – Pickup (1/2 Ton) 4WD (Ram 1500 & W Models)	08-02	R
Chevrolet – Avalanche 4WD	06-02	F	Dodge – Pickup (3/4 Ton) 2WD (Ram 2500 & D Models)	13-03	R	Dodge – Pickup (3/4 Ton) 4WD (Ram 2500 & W Models)	02-94	R
Chevrolet – Pickup (1/2 Ton) 2WD (Silverado, C & R Models)	07-04	F	Dodge – Pickup (3/4 Ton) 4WD (Ram 2500 & W Models)	13-03	R	Dodge – Pickup (3/4 Ton) 4WD (Ram 2500 & W Models)	02-94	R
Chevrolet – Pickup (1/2 Ton) 4WD (Silverado, K & V Models)	07-99	F	Dodge – Pickup (1/2 Ton) 2WD (Ram 2500 & D Models)	08-06	R	Dodge – Pickup (3/4 Ton) 2WD (Sierra, C & R Models)	10-01	R
Chevrolet – Suburban (1/2 Ton) 2WD	06-00	F	Dodge – Pickup (1/2 Ton) 4WD (Ram 2500 & D Models)	08-06	R	Dodge – Pickup (3/4 Ton) 4WD (Sierra, C & R Models)	10-01	R
Chevrolet – Suburban (1/2 Ton) 4WD	06-00	F	Dodge – Pickup (3/4 Ton) 2WD (Ram 2500 & D Models)	12-03	R	Dodge – Pickup (3/4 Ton) 4WD (Sierra, K & V Models)	10-01	R
Chevrolet – Tahoe 2WD	06-00	F	Dodge – Pickup (3/4 Ton) 4WD (Ram 2500 & D Models)	12-03	R	Dodge – Pickup (3/4 Ton) 4WD (Sierra, K & V Models)	10-01	R
Chevrolet – Tahoe 4WD	06-00	F	Dodge – Pickup (1 Ton) 2WD (Ram 3500 & D Models)	02-94	R	GMC – Pickup - Sierra 2500HD 3/4 Ton 2WD	10-01	R
GMC – Pickup (1/2 Ton) 4WD (Sierra, K & V Models)	07-99	F	Dodge – Pickup (1 Ton) 4WD (Ram 3500 & W Models)	02-94	R	GMC – Pickup - Sierra 2500HD 3/4 Ton 4WD	10-01	R
GMC – Yukon 2WD	06-00	F	Dodge – Pickup (1/2 Ton) 2WD (Ram 1500 & D Models)	08-02	R	GMC – Pickup - Sierra 2500HD 1 Ton 2WD	10-01	R
GMC – Yukon 4WD	06-00	F	Dodge – Pickup (1/2 Ton) 4WD (Ram 1500 & W Models)	08-02	R	GMC – Pickup - Sierra 2500HD 1 Ton 4WD	10-01	R
GMC – Yukon XL (1/2 Ton) 2WD	06-00	F	Dodge – Pickup (3/4 Ton) 2WD (Ram 1500 & W Models)	08-02	R	GMC – Pickup - Sierra 3500HD 1 Ton 2WD	10-01	R
GMC – Yukon XL (1/2 Ton) 4WD	06-00	F	Dodge – Pickup (3/4 Ton) 4WD (Ram 1500 & W Models)	08-02	R	GMC – Pickup - Sierra 3500HD 1 Ton 4WD	10-01	R
RS55267	(No Parts Pack)		GMC – Pickup - Sierra 1500 1/2 Ton 2WD	13-07	R	GMC – Pickup - Sierra 3500HD 1 Ton 2WD	10-01	R
Rancho® RS5000™X Shock Absorber			GMC – Pickup - Sierra 1500 1/2 Ton 4WD	07-99	R	GMC – Pickup - Sierra 3500HD 1 Ton 4WD	10-01	R
Ford – Chassis Cab F-550 2WD	04-99	F	GMC – Pickup (1/2 Ton) 2WD (Sierra, C & R Models)	13-07	R	GMC – Pickup (1/2 Ton) 2WD (Sierra, C & R Models)	10-01	R
Ford – Chassis Cab F-550 4WD	04-99	F	GMC – Pickup (1/2 Ton) 4WD (Sierra, K & V Models)	07-99	R	GMC – Pickup (1/2 Ton) 4WD (Sierra, K & V Models)	10-01	R
Ford – Excursion 4WD	05-00	F	GMC – Pickup (3/4 Ton) 2WD (Sierra, C & R Models)	13-07	R	GMC – Pickup (3/4 Ton) 4WD (Sierra, C & R Models)	10-01	R
Ford – Pickup (1 Ton) 4WD (F Series)	04-99	F	GMC – Pickup (3/4 Ton) 4WD (Sierra, K & V Models)	07-99	R	GMC – Pickup (3/4 Ton) 4WD (Sierra, K & V Models)	10-01	R
Ford – Pickup (3/4 Ton) 4WD (F Series)	04-99	F	Hummer – H2	09-03	R	GMC – Yukon 2WD	01-00	R
Ford – Pickup / Chassis Cab F-450 2WD	04-99	F	RS55272	(P1167)		GMC – Yukon 4WD	14-00	R
Ford – Pickup / Chassis Cab F-450 4WD	04-99	F	Rancho® RS5000™X Shock Absorber			GMC – Yukon XL (1/2 Ton) 2WD	14-00	R
RS55268	(P1135)		Ford – Excursion 2WD	05-00	F	GMC – Yukon XL (1/2 Ton) 4WD	14-00	R
Rancho® RS5000™X Shock Absorber			Ford – Pickup (1 Ton) 2WD (F Series)	17-99	F	GMC – Yukon XL (3/4 Ton) 2WD	13-00	R
Chevrolet – Avalanche 1500 4WD	06-02	F	Ford – Pickup (3/4 Ton) 2WD (F Series)	17-99	F	GMC – Yukon XL (3/4 Ton) 4WD	13-00	R
Chevrolet – Avalanche 4WD	06-02	F	RS55273	(No Parts Pack)		GMC – Yukon XL 2500 4WD	13-00	F
Chevrolet – Pickup - Silverado 1500 1/2 Ton 4WD	07-99	F	Rancho® RS5000™X Shock Absorber			GMC – Yukon XL 2500 4WD	13-00	F
			Ford – Pickup (1 Ton) 2WD (F Series)	04-99	R			
			Ford – Pickup (3/4 Ton) 2WD (F Series)	04-99	R			
			Ford – Pickup (3/4 Ton) 4WD (F Series)	04-99	R			
			RS55274	(No Parts Pack)				
			Rancho® RS5000™X Shock Absorber					
			Chevrolet – Avalanche 1500 4WD	06-02	R			
			Chevrolet – Avalanche 2WD	13-07	R			
			Chevrolet – Avalanche 4WD	13-02	R			



Numerical Listing

Vehicle	Year	Pos.	Vehicle	Year	Pos.	Vehicle	Year	Pos.
RS55274 (Cont.)	(No Parts Pack)		RS55289 (Cont.)	(P1167)		RS55297 (Cont.)	(No Parts Pack)	
Rancho® RS5000™X Shock Absorber			Rancho® RS5000™X Shock Absorber			Rancho® RS5000™X Shock Absorber		
GMC – Yukon XL 1500 4WD	14-00	R	Chevrolet – Pickup (3/4 Ton) 4WD (Silverado, K & V Models)	10-01	F	Chevrolet – Pickup - Silverado 1500HD 1/2 Ton 2WD	07-05	R
GMC – Yukon XL 2500 2WD	13-00	R	GMC – Pickup - Sierra 2500HD 3/4 Ton 2WD	10-01	F	Chevrolet – Pickup - Silverado 1500HD 1/2 Ton 4WD	03-01	R
GMC – Yukon XL 2500 4WD	13-00	R	GMC – Pickup - Sierra 2500HD 3/4 Ton 4WD	10-01	F	Chevrolet – Pickup - Silverado 2500 3/4 Ton 4WD	04-99	R
RS55281	(P1167)		GMC – Pickup (3/4 Ton) 2WD (Sierra, C & R Models)	10-01	F	Chevrolet – Pickup - Silverado 2500HD 3/4 Ton 2WD	10-01	R
Rancho® RS5000™X Shock Absorber			GMC – Pickup (3/4 Ton) 4WD (Sierra, K & V Models)	10-01	F	Chevrolet – Pickup - Silverado 2500HD 3/4 Ton 4WD	10-01	R
Dodge – Pickup (1/2 Ton) 2WD (Ram 1500 & D Models)	08-02	F	Hummer – H2	09-03	F	Chevrolet – Pickup (1/2 Ton) 2WD (Silverado, C & R Models)	03-01	R
RS55282	(P1167)		RS55296	(P1167)		Chevrolet – Pickup (1/2 Ton) 4WD (Silverado, K & V Models)	03-01	R
Rancho® RS5000™X Shock Absorber			Rancho® RS5000™X Shock Absorber			Chevrolet – Pickup (3/4 Ton) 2WD (Silverado, C & R Models)	10-01	R
Dodge – Pickup (1/2 Ton) 4WD (Ram 1500 & W Models)	05-02	F	Chevrolet – Avalanche 2500 2WD	06-02	F	Chevrolet – Pickup (3/4 Ton) 4WD (Silverado, C & R Models)	10-99	R
RS55286	(No Parts Pack)		Chevrolet – Avalanche 2500 4WD	06-02	F	Chevrolet – Pickup (3/4 Ton) 4WD (Silverado, K & V Models)	10-99	R
Rancho® RS5000™X Shock Absorber			Chevrolet – Avalanche 2WD	06-02	F	Chevrolet – Pickup (1/2 Ton) 4WD (Silverado, K & V Models)	07-05	F
Ford – Pickup - F100, F150 Series 1/2 Ton 2WD	13-09	R	Chevrolet – Avalanche 4WD	06-02	F	Chevrolet – Pickup (1/2 Ton) 2WD (Silverado, C & R Models)	07-05	F
Ford – Pickup - F100, F150 Series 1/2 Ton 4WD	08-04	R	Chevrolet – Pickup - Silverado 1500HD 1/2 Ton 2WD	03-01	F	Chevrolet – Pickup - Silverado 1500HD 1/2 Ton 4WD	03-01	F
Ford – Pickup (1/2 Ton) 2WD (F Series)	13-09	R	Chevrolet – Pickup - Silverado 1500HD 1/2 Ton 4WD	03-01	F	Chevrolet – Pickup - Silverado 2500 3/4 Ton 4WD	04-99	F
Ford – Pickup (1/2 Ton) 4WD (F Series)	08-04	R	Chevrolet – Pickup - Silverado 2500 3/4 Ton 4WD	04-99	F	Chevrolet – Pickup (1/2 Ton) 2WD (Silverado, C & R Models)	07-05	F
Lincoln – Mark LT (1/2 Ton) 4WD (Pickup)	08-06	R	Chevrolet – Pickup (1/2 Ton) 2WD (Silverado, C & R Models)	07-05	F	Chevrolet – Pickup (1/2 Ton) 4WD (Silverado, K & V Models)	03-01	F
Lincoln – Mark LT 4WD	08-06	R	Chevrolet – Pickup (3/4 Ton) 4WD (Silverado, K & V Models)	04-99	F	Chevrolet – Pickup (3/4 Ton) 4WD (Silverado, K & V Models)	04-99	F
RS55287	(No Parts Pack)		Chevrolet – Suburban - 2500 3/4 Ton 2WD	13-00	F	Chevrolet – Suburban - 2500 3/4 Ton 2WD	13-00	F
Rancho® RS5000™X Shock Absorber			Chevrolet – Suburban (3/4 Ton) 4WD	13-00	R	Chevrolet – Suburban - 2500 3/4 Ton 4WD	13-00	F
Ford – Pickup - F100, F150 Series 1/2 Ton 4WD	17-09	R	Chevrolet – Tahoe 2WD	14-00	R	Chevrolet – Suburban (3/4 Ton) 2WD	13-00	F
Ford – Pickup (1/2 Ton) 2WD (F Series)	17-15	R	Chevrolet – Tahoe 4WD	14-00	R	Chevrolet – Suburban (3/4 Ton) 4WD	13-00	F
Ford – Pickup (1/2 Ton) 4WD (F Series)	14-04	R	Dodge – Pickup (1 Ton) 2WD (Ram 3500 & D Models)	02-94	R	GMC – Pickup - Sierra 1500HD 1/2 Ton 2WD	07-05	F
Lincoln – Mark LT (1/2 Ton) 4WD (Pickup)	08-06	R	Dodge – Pickup (1 Ton) 4WD (Ram 3500 & W Models)	02-94	R	GMC – Pickup - Sierra 1500HD 1/2 Ton 4WD	03-01	F
RS55288	(P1167)		Dodge – Pickup (1/2 Ton) 2WD (Ram 1500 & D Models)	08-02	R	GMC – Pickup - Sierra 2500 3/4 Ton 4WD	04-99	F
Rancho® RS5000™X Shock Absorber			Dodge – Pickup (1/2 Ton) 4WD (Ram 1500 & W Models)	08-02	R	GMC – Pickup (1/2 Ton) 2WD (Sierra, C & R Models)	03-01	F
Chevrolet – Pickup (1 Ton) 2WD (Silverado, C & R Models)	10-01	F	Dodge – Pickup (3/4 Ton) 2WD (Ram 1500 & W Models)	08-02	R	GMC – Pickup (1/2 Ton) 4WD (Sierra, C & R Models)	07-05	F
Chevrolet – Pickup (1 Ton) 4WD (Silverado, K & V Models)	10-01	F	Dodge – Pickup (3/4 Ton) 4WD (Ram 1500 & W Models)	08-02	R	GMC – Pickup (1/2 Ton) 2WD (Sierra, C & R Models)	07-05	F
Chevrolet – Pickup (3/4 Ton) 2WD (Silverado, C & R Models)	10-01	F	Dodge – Pickup (3/4 Ton) 4WD (Ram 1500 & W Models)	08-02	R	GMC – Pickup (3/4 Ton) 4WD (Sierra, K & V Models)	03-01	F
Chevrolet – Pickup (3/4 Ton) 4WD (Silverado, C & R Models)	10-01	F	GMC – Pickup - Sierra 2500HD 1 Ton 2WD	10-01	R	GMC – Pickup (3/4 Ton) 4WD (Sierra, K & V Models)	04-99	F
Chevrolet – Pickup (3/4 Ton) 4WD (Silverado, K & V Models)	10-01	F	GMC – Pickup - Sierra 2500HD 1 Ton 4WD	10-01	R	GMC – Yukon XL (3/4 Ton) 2WD	13-00	F
GMC – Pickup (1 Ton) 2WD (Sierra, C & R Models)	10-01	F	GMC – Pickup - Sierra 3500HD 1 Ton 2WD	10-01	R	GMC – Yukon XL (3/4 Ton) 4WD	13-00	F
GMC – Pickup (1 Ton) 4WD (Sierra, K & V Models)	10-01	F	GMC – Pickup - Sierra 3500HD 1 Ton 4WD	10-01	R	GMC – Yukon XL 2500 2WD	13-00	F
GMC – Pickup (3/4 Ton) 2WD (Sierra, C & R Models)	10-01	F	GMC – Pickup - Sierra 3500HD 1 Ton 2WD	10-01	R	GMC – Yukon XL 2500 4WD	13-00	F
GMC – Pickup (3/4 Ton) 4WD (Sierra, K & V Models)	10-01	F	GMC – Pickup - Sierra 3500HD 1 Ton 4WD	10-01	R	RS55297	(No Parts Pack)	
GMC – Pickup (3/4 Ton) 4WD (Sierra, K & V Models)	10-01	F	GMC – Pickup - Sierra 3500HD 1 Ton 2WD	10-01	R	Rancho® RS5000™X Shock Absorber		
Hummer – H2	09-03	F	GMC – Pickup - Sierra 3500HD 1 Ton 4WD	10-01	R	Chevrolet – Avalanche 2500 2WD	06-02	R
RS55289	(P1167)		GMC – Pickup - Sierra 3500HD 1 Ton 4WD	10-01	R	Chevrolet – Avalanche 2500 4WD	06-02	R
Rancho® RS5000™X Shock Absorber			GMC – Pickup (1/2 Ton) 2WD (Sierra, C &					

Numerical Listing



Vehicle	Year	Pos.	Vehicle	Year	Pos.	Vehicle	Year	Pos.		
RS55325 Rancho® RS5000™ X Shock Absorber	(No Parts Pack)		RS55370 (Cont.) Rancho® RS5000™ X Shock Absorber	(P1167)		RS55378 (Cont.) Rancho® RS5000™ X Shock Absorber	(P1299)			
Chevrolet – Colorado 2WD	12-04	R	GMC – Pickup (3/4 Ton) 4WD (Sierra, 10-99	F	GMC – Pickup (1 Ton) 2WD (Sierra, 16-11	F	GMC – Pickup (1 Ton) 2WD (Sierra, 16-11	F		
Chevrolet – Colorado 4WD	12-04	R	K & V Models)		C & R Models)		C & R Models)			
Chevrolet – Pickup Colorado 2WD	12-04	R	GMC – Yukon XL (3/4 Ton) 2WD	13-00	F	GMC – Pickup (1 Ton) 4WD (Sierra, 16-11	F	GMC – Pickup (1 Ton) 4WD (Sierra, 16-11	F	
Chevrolet – Pickup Colorado 4WD	12-04	R	GMC – Yukon XL (3/4 Ton) 4WD	13-00	F	K & V Models)		K & V Models)		
GMC – Canyon 2WD	12-04	R	Hummer – H2	09-03	F	GMC – Pickup (3/4 Ton) 2WD (Sierra, 16-11	F	GMC – Pickup (3/4 Ton) 2WD (Sierra, 16-11	F	
GMC – Canyon 4WD	12-04	R	RS55371 Rancho® RS5000™ X Shock Absorber	(P1135)		C & R Models)		C & R Models)		
GMC – Pickup Canyon 2WD	12-04	R	Chevrolet – Avalanche 2WD	06-02	F	GMC – Pickup (3/4 Ton) 4WD (Sierra, 16-11	F	GMC – Pickup (3/4 Ton) 4WD (Sierra, 16-11	F	
GMC – Pickup Canyon 4WD	12-04	R	Chevrolet – Avalanche 4WD	06-02	F	K & V Models)		K & V Models)		
RS55326 Rancho® RS5000™ X Shock Absorber	(P1167)		Chevrolet – Pickup (1/2 Ton) 4WD	07-99	F	RS55379 Rancho® RS5000™ X Shock Absorber	(No Parts Pack)			
Jeep – Wrangler (JK Series)	17-07	F	(Silverado, K & V Models)		Chevrolet – Pickup (1 Ton) 2WD	16-11	R	Chevrolet – Pickup (1 Ton) 2WD	16-11	
RS55328 Rancho® RS5000™ X Shock Absorber	(No Parts Pack)		Chevrolet – Suburban (1/2 Ton) 2WD	06-00	F	(Silverado, C & R Models)		(Silverado, C & R Models)		
Jeep – Wrangler (JK Series)	17-07	R	Chevrolet – Suburban (1/2 Ton) 4WD	06-00	F	Chevrolet – Pickup (1 Ton) 4WD	16-11	R	Chevrolet – Pickup (1 Ton) 4WD	16-11
RS55329 Rancho® RS5000™ X Shock Absorber	(P1167)		Chevrolet – Tahoe 2WD	06-00	F	(Silverado, K & V Models)		(Silverado, K & V Models)		
Jeep – Wrangler	17-07	F	Chevrolet – Tahoe 4WD	06-00	F	Chevrolet – Pickup (3/4 Ton) 2WD	16-11	R	Chevrolet – Pickup (3/4 Ton) 2WD	16-11
Jeep – Wrangler (JK Series)	17-07	F	GMC – Pickup (1/2 Ton) 4WD (Sierra, 07-99	F	(Silverado, C & R Models)		(Silverado, C & R Models)		Chevrolet – Pickup (3/4 Ton) 4WD	16-11
RS55330 Rancho® RS5000™ X Shock Absorber	(No Parts Pack)		K & V Models)		Chevrolet – Pickup (3/4 Ton) 4WD	16-11	R	Chevrolet – Pickup (3/4 Ton) 4WD	16-11	
Jeep – Wrangler	17-07	R	GMC – Yukon 2WD	06-00	F	(Silverado, K & V Models)		(Silverado, K & V Models)		
Jeep – Wrangler (JK Series)	17-07	R	GMC – Yukon 4WD	06-00	F	GMC – Pickup (1 Ton) 2WD (Sierra, 16-11	R	GMC – Pickup (1 Ton) 2WD (Sierra, 16-11	R	
RS55331 Rancho® RS5000™ X Shock Absorber	(P1167)		GMC – Yukon XL (1/2 Ton) 2WD	06-00	F	C & R Models)		C & R Models)		
Jeep – Wrangler	17-07	F	GMC – Yukon XL (1/2 Ton) 4WD	06-00	F	GMC – Pickup (1 Ton) 4WD (Sierra, 16-11	R	GMC – Pickup (1 Ton) 4WD (Sierra, 16-11	R	
Jeep – Wrangler (JK Series)	17-07	F	RS55374 Rancho® RS5000™ X Shock Absorber	(P1135, P941)		K & V Models)		K & V Models)		
RS55332 Rancho® RS5000™ X Shock Absorber	(No Parts Pack)		Ford – Explorer 2WD	01-95	F	GMC – Pickup (3/4 Ton) 2WD (Sierra, 16-11	R	GMC – Pickup (3/4 Ton) 2WD (Sierra, 16-11	R	
Jeep – Wrangler	17-07	R	Ford – Explorer 4WD	01-95	F	GMC – Pickup (1 Ton) 4WD (Sierra, 16-11	R	GMC – Pickup (1 Ton) 4WD (Sierra, 16-11	R	
Jeep – Wrangler (JK Series)	17-07	R	Ford – Explorer Sport Trac 2WD	06-01	F	K & V Models)		K & V Models)		
RS55336 Rancho® RS5000™ X Shock Absorber	(No Parts Pack)		Ford – Explorer Sport Trac 4WD	06-01	F	RS55380 Rancho® RS5000™ X Shock Absorber	(P1299)			
Dodge – Pickup (1/2 Ton) 4WD (Ram 1500 & W Models)	17-09	R	Ford – Pickup Ranger (Light Duty) 2WD	11-98	F	Chevrolet – Pickup (1 Ton) 2WD	16-11	F	Chevrolet – Pickup (1 Ton) 2WD	16-11
Dodge/Ram – Pickup - Ram 1500 1/2 Ton 4WD	17-09	R	Ford – Pickup Ranger (Light Duty) 4WD	11-98	F	(Silverado, C & R Models)		(Silverado, C & R Models)		
RS55370 Rancho® RS5000™ X Shock Absorber	(P1167)		Mazda – Pickup B Series 2WD	09-01	F	Chevrolet – Pickup (1 Ton) 4WD	16-11	F	Chevrolet – Pickup (1 Ton) 4WD	16-11
Chevrolet – Avalanche 2WD	06-02	F	Mazda – Pickup B Series 4WD	10-98	F	(Silverado, K & V Models)		(Silverado, K & V Models)		
Chevrolet – Avalanche 4WD	06-02	F	RS55377 Rancho® RS5000™ X Shock Absorber	(P1299)		Chevrolet – Pickup (3/4 Ton) 2WD	17-11	F	Chevrolet – Pickup (3/4 Ton) 2WD	17-11
Chevrolet – Pickup (1 Ton) 2WD (Silverado, C & R Models)	10-01	F	Chevrolet – Pickup (1 Ton) 2WD	16-11	F	(Silverado, C & R Models)		(Silverado, C & R Models)		
Chevrolet – Pickup (1 Ton) 4WD (Silverado, K & V Models)	10-01	F	Chevrolet – Pickup (1 Ton) 4WD	16-11	F	Chevrolet – Pickup (3/4 Ton) 4WD	17-11	F	Chevrolet – Pickup (3/4 Ton) 4WD	17-11
Chevrolet – Pickup (1/2 Ton) 2WD (Silverado, C & R Models)	07-05	F	Chevrolet – Pickup (3/4 Ton) 4WD	16-11	F	(Silverado, K & V Models)		(Silverado, K & V Models)		
Chevrolet – Pickup (1/2 Ton) 4WD (Silverado, K & V Models)	07-05	F	GMC – Pickup (1 Ton) 2WD (Sierra, C & R Models)	16-11	F	Chevrolet – Pickup (3/4 Ton) 4WD	16-11	F	Chevrolet – Pickup (3/4 Ton) 4WD	16-11
Chevrolet – Pickup (3/4 Ton) 4WD (Silverado, K & V Models)	10-99	F	GMC – Pickup (1 Ton) 4WD (Sierra, K & V Models)	16-11	F	(Silverado, C & R Models)		(Silverado, C & R Models)		
Chevrolet – Suburban (3/4 Ton) 2WD	13-00	F	GMC – Pickup (3/4 Ton) 2WD (Sierra, C & R Models)	16-11	F	GMC – Pickup (1 Ton) 2WD (Sierra, C & R Models)	16-11	F	GMC – Pickup (1 Ton) 2WD (Sierra, C & R Models)	16-11
Chevrolet – Suburban (3/4 Ton) 4WD	13-00	F	GMC – Pickup (1 Ton) 4WD	16-11	F	GMC – Pickup (1 Ton) 4WD	16-11	F	GMC – Pickup (1 Ton) 4WD	16-11
GMC – Pickup (1 Ton) 2WD (Sierra, C & R Models)	10-01	F	GMC – Pickup (3/4 Ton) 2WD	16-11	F	(Silverado, K & V Models)		(Silverado, K & V Models)		
GMC – Pickup (1/2 Ton) 2WD (Sierra, C & R Models)	07-05	F	GMC – Pickup (3/4 Ton) 4WD	16-11	F	GMC – Pickup (1 Ton) 2WD (Sierra, C & R Models)	16-11	F	GMC – Pickup (1 Ton) 2WD (Sierra, C & R Models)	16-11
GMC – Pickup (1/2 Ton) 4WD (Sierra, K & V Models)	07-05	F	GMC – Pickup (3/4 Ton) 4WD	16-11	F	GMC – Pickup (1 Ton) 4WD (Sierra, K & V Models)	16-11	F	GMC – Pickup (1 Ton) 4WD (Sierra, K & V Models)	16-11
GMC – Pickup (3/4 Ton) 2WD (Sierra, C & R Models)	10-01	F	RS55378 Rancho® RS5000™ X Shock Absorber	(P1299)		RS55610 Rancho® RS5000™ X Shock Absorber	(P1134)		RS55610 Rancho® RS5000™ X Shock Absorber	(P1134)
Chevrolet – Suburban (3/4 Ton) 4WD	13-00	F	Chevrolet – Pickup (1 Ton) 2WD	16-11	F	Chevrolet – Colorado 2WD	12-04	F	Chevrolet – Colorado 2WD	12-04
GMC – Pickup (1 Ton) 2WD (Sierra, C & R Models)	10-01	F	Chevrolet – Pickup (1 Ton) 4WD	16-11	F	Chevrolet – Colorado 4WD	12-04	F	Chevrolet – Colorado 4WD	12-04
GMC – Pickup (1/2 Ton) 2WD (Sierra, C & R Models)	07-05	F	Chevrolet – Pickup (1 Ton) 4WD	16-11	F	Chevrolet – Pickup Colorado 2WD	12-04	F	Chevrolet – Pickup Colorado 2WD	12-04
GMC – Pickup (1/2 Ton) 4WD (Sierra, K & V Models)	07-05	F	Chevrolet – Pickup (1 Ton) 2WD	16-11	F	Chevrolet – Pickup Colorado 4WD	12-04	F	Chevrolet – Pickup Colorado 4WD	12-04
GMC – Pickup (3/4 Ton) 2WD (Sierra, C & R Models)	10-01	F	Chevrolet – Pickup (3/4 Ton) 4WD	16-11	F	GMC – Canyon 2WD	12-04	F	GMC – Canyon 2WD	12-04
GMC – Pickup (3/4 Ton) 4WD (Silverado, K & V Models)	10-01	F	RS55379 Rancho® RS5000™ X Shock Absorber	(No Parts Pack)		GMC – Canyon 4WD	12-04	F	GMC – Canyon 4WD	12-04
Chevrolet – Avalanche 2WD	13-07	F	Toyota – 4Runner	00-96	F	GMC – Pickup Canyon 2WD	12-04	F	GMC – Pickup Canyon 2WD	12-04
Chevrolet – Avalanche 4WD	13-07	F	Toyota – Pickup Tacoma 2WD	04-98	F	GMC – Pickup Canyon 4WD	12-04	F	GMC – Pickup Canyon 4WD	12-04
Chevrolet – Pickup (1/2 Ton) 2WD (Silverado, C & R Models)	13-07	F	Toyota – Pickup Tacoma 4WD	04-95	F	RS55762 Rancho® RS5000™ X Strut	(P1612)		RS55762 Rancho® RS5000™ X Strut	(P1612)
Chevrolet – Pickup (1/2 Ton) 4WD (Silverado, K & V Models)	13-07	F	RS55784 Rancho® RS5000™ X Strut	(P1426,P1415)		Toyota – 4Runner	00-96	F	Toyota – 4Runner	00-96
GMC – Yukon 2WD	14-07	F	Chevrolet – Avalanche 2WD	13-07	F	Toyota – Pickup Tacoma 2WD	04-98	F	Toyota – Pickup Tacoma 2WD	04-98
GMC – Yukon 4WD	14-07	F	Chevrolet – Avalanche 4WD	13-07	F	Toyota – Pickup Tacoma 4WD	04-95	F	Toyota – Pickup Tacoma 4WD	04-95
GMC – Yukon XL (1/2 Ton) 2WD	14-07	F	Chevrolet – Suburban - 1500 1/2 Ton 2WD	14-07	F	RS55784 Rancho® RS5000™ X Strut	(P1426,P1415)		RS55784 Rancho® RS5000™ X Strut	(P1426,P1415)
GMC – Yukon XL (1/2 Ton) 4WD	14-07	F	Chevrolet – Suburban - 1500 1/2 Ton 4WD	14-07	F	Chevrolet – Avalanche 2WD	13-07	F	Chevrolet – Avalanche 2WD	13-07



Vehicle	Year	Pos.	Vehicle	Year	Pos.	Vehicle	Year	Pos.	Vehicle	Year	Pos.
RS55784 (Cont.) Rancho® RS5000™ X Strut	(P1426,P1415)		RS55786 (Cont.) Rancho® RS5000™ X Strut	(P1426,P1415)		RS55832 (Cont.) Rancho® RS5000™ X Strut	(P1707,P1415)		RS55832 (Cont.) Rancho® RS5000™ X Strut	(P1707,P1415)	
Chevrolet – Avalanche 4WD	13-07	F	GMC – Yukon XL 1500 4WD	14-07	F	GMC – Pickup - Sierra 1500 1/2 Ton	17-14	F	GMC – Pickup - Sierra 1500 1/2 Ton	17-14	F
Chevrolet – Pickup (1/2 Ton) 2WD (Silverado, C & R Models)	13-07	F	RS55789 Rancho® RS5000™ X Strut	(P1747)		4WD		4WD	GMC – Pickup (1/2 Ton) 2WD (Sierra, 17-14	C & R Models)	F
Chevrolet – Pickup (1/2 Ton) 4WD (Silverado, K & V Models)	13-07	F	Dodge – Pickup (1/2 Ton) 4WD (Ram 1500 & W Models)	08-06	F	GMC – Pickup (1/2 Ton) 4WD (Sierra, 17-14	F	GMC – Pickup (1/2 Ton) 4WD (Sierra, 17-14	K & V Models)	F	
Chevrolet – Suburban (1/2 Ton) 2WD	14-07	F	Dodge/Ram – Pickup - Ram 1500 1/2 Ton 4WD	08-06	F	RS55833 Rancho® RS5000™ X Strut	(P1499)		RS55833 Rancho® RS5000™ X Strut	(P1499)	
Chevrolet – Suburban (1/2 Ton) 4WD	14-07	F	RS55803 Rancho® RS5000™ X Strut	(P1499)		Ford – Pickup - F100, F150 Series 1/2 Ton 4WD	13-10	F	Ford – Pickup - F100, F150 Series 1/2 Ton 4WD	13-10	F
Chevrolet – Tahoe 2WD	14-07	F	Ford – Pickup (1/2 Ton) 2WD (F Series)	13-09	F	Ford – Pickup (1/2 Ton) 4WD	13-10	F	Ford – Pickup (1/2 Ton) 4WD	13-10	F
Chevrolet – Tahoe 4WD	14-07	F	RS55804 Rancho® RS5000™ X Strut	(P1499)		(F Series)		(F Series)	(F Series)		
GMC – Pickup (1/2 Ton) 2WD (Sierra, C & R Models)	13-07	F	Ford – Pickup (1/2 Ton) 4WD	13-09	F	RS55806 Rancho® RS5000™ X Strut	(P1499)		RS55834 Rancho® RS5000™ X Strut	(P1726,P1499)	
GMC – Pickup (1/2 Ton) 4WD (Sierra, K & V Models)	13-07	F	RS55810 Rancho® RS5000™ X Strut	(P1747)		Ford – Pickup - F100, F150 Series 1/2 Ton 4WD	13-09	F	Ford – Pickup (1/2 Ton) 2WD	2014	F
GMC – Yukon 2WD	14-07	F	Dodge – Pickup (1/2 Ton) 4WD (Ram 1500 & W Models)	17-09	F	RS55836 Rancho® RS5000™ X Strut	(P1726,P1499)		Ford – Pickup (1/2 Ton) 4WD	17-14	F
GMC – Yukon 4WD	14-07	F	RS55810 Rancho® RS5000™ X Strut	(P1747)		Ford – Pickup (1/2 Ton) 4WD	17-14	F	Ford – Pickup (1/2 Ton) 4WD	17-14	F
GMC – Yukon XL (1/2 Ton) 2WD	14-07	F	Dodge – Pickup (1/2 Ton) 4WD (Ram 1500 & W Models)	17-09	F	(F Series)		(F Series)	(F Series)		
GMC – Yukon XL (1/2 Ton) 4WD	14-07	F	Dodge/Ram – Pickup - Ram 1500 1/2 Ton 4WD	17-09	F	RS55838 Rancho® RS5000™ X Strut	(P1726,P1499)		RS55838 Rancho® RS5000™ X Strut	(P1726,P1499)	
RS55785 Rancho® RS5000™ X Strut	(P1426,P1415)		RS55830 Rancho® RS5000™ X Strut	(P1707,P1415)		Ford – Pickup - F100, F150 Series 1/2 Ton 4WD	17-14	F	Ford – Pickup - F100, F150 Series 1/2 Ton 4WD	17-14	F
Chevrolet – Avalanche 2WD	13-07	F	Chevrolet – Pickup (1/2 Ton) 2WD	16-14	F	RS55839 Rancho® RS5000™ X Strut	(P1726, P1499)		RS55839 Rancho® RS5000™ X Strut	(P1726, P1499)	
Chevrolet – Avalanche 4WD	13-07	F	(Silverado, C & R Models)		(Silverado, C & R Models)	17-15	F	(Silverado, C & R Models)	17-15	F	
Chevrolet – Suburban - 1500 1/2 Ton 2WD	14-07	F	Chevrolet – Pickup (1/2 Ton) 4WD	16-14	F	Ford – Pickup (1/2 Ton) 2WD	17-15	F	Ford – Pickup (1/2 Ton) 2WD	17-15	F
Chevrolet – Tahoe 2WD	13-07	F	(Silverado, K & V Models)		(Silverado, K & V Models)	17-15	F	(Silverado, K & V Models)	17-15	F	
Chevrolet – Tahoe 4WD	14-07	F	Chevrolet – Suburban (1/2 Ton) 2WD	2015	F	Ford – Pickup (1/2 Ton) 4WD	17-14	F	Ford – Pickup (1/2 Ton) 4WD	17-14	F
GMC – Yukon 2WD	14-07	F	Chevrolet – Suburban (1/2 Ton) 4WD	2015	F	(F Series)		(F Series)	(F Series)		
GMC – Yukon 4WD	14-07	F	Chevrolet – Tahoe 2WD	2015	F	RS55840 Rancho® RS5000™ X Strut	(P1431)		RS55840 Rancho® RS5000™ X Strut	(P1431)	
GMC – Yukon XL 2WD	14-07	F	Chevrolet – Tahoe 4WD	2015	F	Chevrolet – Pickup Colorado 2WD	16-15	F	Chevrolet – Pickup Colorado 2WD	16-15	F
GMC – Yukon XL 4WD	14-07	F	GMC – Pickup (1/2 Ton) 2WD (Sierra, C & R Models)	16-14	F	Chevrolet – Pickup Colorado 4WD	16-15	F	Chevrolet – Pickup Colorado 4WD	16-15	F
RS55786 Rancho® RS5000™ X Strut	(P1426,P1415)		GMC – Pickup (1/2 Ton) 4WD (Sierra, K & V Models)	16-14	F	GMC – Pickup Canyon 2WD	2015	F	GMC – Pickup Canyon 2WD	2015	F
Chevrolet – Avalanche 2WD	13-07	F	GMC – Pickup (1 Ton) 2WD (Sierra, C & R Models)	16-14	F	GMC – Pickup Canyon 4WD	2015	F	GMC – Pickup Canyon 4WD	2015	F
Chevrolet – Avalanche 4WD	13-07	F	GMC – Pickup (1 Ton) 4WD	16-14	F	RS55842 Rancho® RS5000™ X Strut	(P839)		RS55842 Rancho® RS5000™ X Strut	(P839)	
Chevrolet – Pickup - Silverado 1500 1/2 Ton 2WD	13-07	F	GMC – Pickup (1 Ton) 2WD	16-14	F	Dodge – Durango 2WD	15-11	F	Dodge – Durango 2WD	15-11	F
Chevrolet – Pickup - Silverado 1500 1/2 Ton 4WD	13-07	F	GMC – Pickup (3/4 Ton) 2WD (Sierra, K & V Models)	16-14	F	Dodge – Durango 4WD	15-11	F	Dodge – Durango 4WD	15-11	F
Chevrolet – Pickup - Silverado 1500 1/2 Ton 4WD	13-07	F	GMC – Yukon 2WD	2015	F	Jeep – Grand Cherokee	15-11	F	Jeep – Grand Cherokee	15-11	F
Chevrolet – Pickup - Silverado 1500 1/2 Ton 4WD	13-07	F	GMC – Yukon 4WD	2015	F	RS60012 Rancho® Add-A-Leaf Adjustable Leaf Kit			RS60012 Rancho® Add-A-Leaf Adjustable Leaf Kit		
Chevrolet – Suburban - 1500 1/2 Ton 2WD	14-07	F	GMC – Yukon XL (1/2 Ton) 2WD	2015	F	Chevrolet – Blazer 2WD Full Size (C Models)	83-69	R	Chevrolet – Blazer 2WD Full Size (C Models)	83-69	R
Chevrolet – Suburban (1/2 Ton) 4WD	14-07	F	GMC – Yukon XL (1/2 Ton) 4WD	2015	F	Chevrolet – Blazer 4WD Full Size (K & V Models)	91-69	R	Chevrolet – Blazer 4WD Full Size (K & V Models)	91-69	R
Chevrolet – Tahoe 2WD	14-07	F	RS55831 Rancho® RS5000™ X Strut	(P1707,P1415)		Chevrolet – Pickup (1/2 Ton) 2WD	87-73	R	Chevrolet – Pickup (1/2 Ton) 2WD	87-73	R
Chevrolet – Tahoe 4WD	14-07	F	Chevrolet – Pickup - Silverado 1500 1/2 Ton 4WD	16-14	F	(Silverado, C & R Models)		(Silverado, C &			

Numerical Listing



Vehicle	Year Pos.	Vehicle	Year Pos.	Vehicle	Year Pos.
RS60012 (Cont.) Rancho® Add-A-Leaf Adjustable Leaf Kit		RS60612 (Cont.) Rancho® Add-A-Leaf Adjustable Leaf Kit		RS60612 (Cont.) Rancho® Add-A-Leaf Adjustable Leaf Kit	
Dodge – Pickup (1 Ton) 2WD (Ram 3500 & D Models)	93-61 R	Chevrolet – Pickup LUV (Light Duty) 4WD	82-72 R	Mazda – Pickup B Series 2WD	84-72 R
Dodge – Pickup (1 Ton) 4WD (Ram 3500 & W Models)	93-61 R	Chevrolet – Suburban 2WD	91-73 R	Mitsubishi – Pickup Series 2WD	84-82 R
Dodge – Pickup (1/2 Ton) 2WD (Ram 1500 & D Models)	93-61 R	Chevrolet – Suburban 4WD	91-73 R	Nissan – Pickup Series 2WD	82-68 R
Dodge – Pickup (1/2 Ton) 4WD (Ram 1500 & W Models)	93-61 R	Chevrolet – Van (1/2 Ton) Express & G Models - Inc. Sportvan	90-71 R	Nissan – Pickup Series 4WD	86-68 R
Dodge – Pickup (3/4 Ton) 2WD (Ram 2500 & D Models)	93-61 R	Dodge – Pickup (1 Ton) 2WD (Ram 3500 & D Models)	93-61 R	Plymouth – Arrow (Light Duty) Pickup 2WD	82-79 R
Dodge – Pickup (3/4 Ton) 4WD (Ram 2500 & W Models)	93-61 R	Dodge – Pickup (1 Ton) 4WD (Ram 3500 & W Models)	93-61 R	Plymouth – PB Models (1/2 Ton) Van	83-71 R
Dodge – Ramcharger 2WD	95-61 R	Dodge – Pickup (1/2 Ton) 2WD (Ram 1500 & D Models)	93-61 R	Plymouth – Trailduster 2WD	78-61 R
Dodge – Ramcharger 4WD	95-61 R	Dodge – Pickup (1/2 Ton) 4WD (Ram 1500 & W Models)	93-61 R	Plymouth – Trailduster 4WD	78-61 R
Ford – Pickup (1/2 Ton) 2WD (F Series)	79-62 R	Dodge – Pickup (3/4 Ton) 2WD (Ram 2500 & D Models)	93-61 R	Toyota – Landcruiser	84-55 B
GMC – Jimmy 2WD Full Size (C Models)	83-69 R	Dodge – Pickup (3/4 Ton) 4WD (Ram 2500 & W Models)	93-61 R	Toyota – Pickup (Compact) Series 2WD	83-63 R
GMC – Jimmy 4WD Full Size (K & V Models)	91-69 R	Dodge – Pickup Ram 50 (D-50 Light Duty) 2WD	85-79 R	RS60613 Rancho® Add-A-Leaf Adjustable Leaf Kit	
GMC – Pickup (1/2 Ton) 2WD (Sierra, C & R Models)	87-73 R	Dodge – Pickup Ram 50 (D-50 Light Duty) 4WD	1984 R	Jeep – Wrangler (YJ Series)	95-87 F
GMC – Pickup (1/2 Ton) 4WD (Sierra, K & V Models)	87-63 R	Dodge – Ramcharger 2WD	95-61 R	RS60645 Rancho® Add-A-Leaf Adjustable Leaf Kit	
GMC – Pickup (3/4 Ton) 2WD (Sierra, C & R Models)	89-63 R	Dodge – Ramcharger 4WD	95-61 R	Chevrolet – Pickup (1/2 Ton) 4WD (Silverado, K & V Models)	07-99 R
GMC – Pickup (3/4 Ton) 4WD (Sierra, K & V Models)	87-63 R	Dodge – Van (1/2 Ton) Ram & B Models - Inc. Wagon	90-71 R	GMC – Pickup (1/2 Ton) 4WD (Sierra, K & V Models)	07-99 R
GMC – Suburban 2WD (Light Trucks)	91-63 R	Ford – Bronco (Full Size Models) 4WD	77-66 R	RS60913 Rancho® Add-A-Leaf Adjustable Leaf Kit	
GMC – Suburban 4WD	91-63 R	Ford – Pickup (1 Ton) 4WD (F Series) 4WD	84-72 R	Jeep – Comanche 2WD	91-86
International – Pickup (Full Size) 2WD	75-60 R	Ford – Pickup Ranger (Light Duty) 2WD	92-83 R	Jeep – Comanche 4WD	91-86
International – Pickup (Full Size) 4WD	75-60 R	Ford – Pickup Ranger (Light Duty) 4WD	92-83 R	RS62100 Rancho® rockGEAR™ Steering Knuckle Kit	
International – Travelall 2WD	75-60 R	Ford – Van (1/2 Ton) E Series - Inc. Club Wagon	91-65 R	Jeep – Wrangler	17-07
International – Travelall 4WD	75-60 R	GMC – Jimmy 2WD Full Size (C Models)	83-69 R		16-07
Jeep – Pickup Gladiator (J Series) 4WD	73-65 R	GMC – Jimmy 4WD Full Size (K & V Models)	91-69 R	RS62101 Rancho® rockGEAR™ Track Bar Bracket Kit	
Jeep – Pickup Pioneer (J Series) 4WD	86-74 R	GMC – Pickup (1/2 Ton) 2WD (Sierra, C & R Models)	87-73 R	Jeep – Wrangler	17-07
Jeep – Wagoneer 4WD	90-63 R	GMC – Pickup (3/4 Ton) 4WD (Sierra, K & V Models)	87-73 R	RS62102 Rancho® Steering Drag Link	
Plymouth – Trailduster 2WD	78-61 R	GMC – Pickup (3/4 Ton) 2WD (Sierra, C & R Models)	87-73 R	Jeep – Wrangler	17-07
Plymouth – Trailduster 4WD	78-61 R	GMC – Pickup (3/4 Ton) 4WD (Sierra, K & V Models)	87-73 R	RS62103 Rancho® Suspension Control Arm Bracket	
RS60501 Rancho® Add-A-Leaf Adjustable Leaf Kit		GMC – Pickup (1/2 Ton) 2WD (Sierra, C & R Models)	89-73 R	Jeep – Wrangler	17-07
Ford – Pickup (1/2 Ton) 4WD (F Series)	17-09 R	GMC – Pickup (3/4 Ton) 4WD (Sierra, K & V Models)	87-73 R	RS62104 Rancho® Adjustable Suspension Track Bar	
RS60612 Rancho® Add-A-Leaf Adjustable Leaf Kit		GMC – Suburban 2WD (Light Trucks)	91-73 R	Jeep – Wrangler	17-07
Chevrolet – Blazer 2WD Full Size (C Models)	83-69 R	GMC – Suburban 4WD	91-73 R	RS62105 Rancho® Adjustable Suspension Track Bar	
Chevrolet – Blazer 4WD Full Size (K & V Models)	91-69 R	GMC – Van (1/2 Ton) Savana & G Models - Inc. Rally & Vandura	90-71 R	Jeep – Wrangler	17-07
Chevrolet – Pickup (1/2 Ton) 2WD (Silverado, C & R Models)	87-73 R	Jeep – CJ Series 4WD	86-76 R	RS62106 Rancho® Steering Drag Link	
Chevrolet – Pickup (1/2 Ton) 4WD (Silverado, K & V Models)	87-73 R	Jeep – J10 4WD	86-84 R	Jeep – Wrangler	17-07
Chevrolet – Pickup (3/4 Ton) 2WD (Silverado, C & R Models)	89-73 R	Jeep – J20 4WD	80-79 R	RS64100 Rancho® Steering Damper Bracket	
Chevrolet – Pickup (3/4 Ton) 4WD (Silverado, K & V Models)	87-73 R	Jeep – Jeepster (Inc. Commando) 4WD	73-67 R	Jeep – Wrangler (JK Series)	16-07 F
Chevrolet – Pickup LUV (Light Duty) 2WD	82-72 R	Jeep – Pickup Pioneer (J Series) 4WD	86-74 R	RS64101 Rancho® Steering Damper Bracket	
		Jeep – Scrambler 4WD	86-76 R	Jeep – Wrangler	16-07 F
		Jeep – Wagoneer 4WD	90-63 R	Jeep – Wrangler (JK Series)	16-07 F
		Land Rover – Defender 90	81-59 B		
		Land Rover – Range Rover	81-59 B		

Numerical Listing



Vehicle	Year Pos.	Vehicle	Year Pos.	Vehicle	Year Pos.
RS64450 Rancho® Steering Damper Bracket		RS66114B-3 Rancho® Suspension System		RS66301B (Cont.) Rancho® Suspension System	
Dodge – Pickup (1/2 Ton) 4WD (Ram 1500 & W Models)	08-06 F	Jeep – Wrangler	17-07	GMC – Pickup - Sierra 1500 1/2 Ton 2WD	17-14 B
Dodge – Pickup (3/4 Ton) 4WD (Ram 2500 & W Models)	13-03 F	RS66114B-1 Rancho® Suspension System		GMC – Pickup - Sierra 1500 1/2 Ton 4WD	17-14 B
Dodge/Ram – Pickup - Ram 1500 1/2 Ton 4WD	08-03 F	Jeep – Wrangler	17-07	RS66302B Rancho® Suspension System	
Dodge/Ram – Pickup - Ram 2500 3/4 Ton 4WD	12-03 F	RS66114B Rancho® Suspension System		Chevrolet – Pickup - Silverado 1500 1/2 Ton 2WD	17-14 B
RS64550 Rancho® Steering Damper Bracket		Jeep – Wrangler	17-07 B	Chevrolet – Pickup - Silverado 1500 1/2 Ton 4WD	17-14 B
Ford – Pickup (1 Ton) 4WD (F Series)	04-99 F	RS66115B-1 Rancho® Suspension System		GMC – Pickup - Sierra 1500 1/2 Ton 2WD	17-14 B
Ford – Pickup (3/4 Ton) 4WD (F Series)	04-99 F	Jeep – Wrangler	17-07	GMC – Pickup - Sierra 1500 1/2 Ton 4WD	17-14 B
RS64551 Rancho® Steering Damper Bracket		RS66115B-2 Rancho® Suspension System		GMC – Pickup - Sierra 1500 1/2 Ton 4WD	17-14 B
Ford – Pickup - F250 Series Super Duty 3/4 Ton 4WD	17-08 F	Jeep – Wrangler	17-07	RS66303R7 Rancho® Suspension System	
Ford – Pickup - F350 Series Super Duty 1 Ton 4WD	17-08 F	RS66115B-3 Rancho® Suspension System		Chevrolet – Pickup - Silverado 1500 1/2 Ton 2WD	13-07
Ford – Pickup (1 Ton) 4WD (F Series)	13-05 F	Jeep – Wrangler	17-07	Chevrolet – Pickup - Silverado 1500 1/2 Ton 4WD	13-07
Ford – Pickup (3/4 Ton) 4WD (F Series)	13-05 F	RS66115B-3 Rancho® Suspension System		RS66304R7 Rancho® Suspension System	
RS64901 Rancho® Suspension Control Arm Kit		Jeep – Wrangler	17-07 B	Chevrolet – Pickup - Silverado 1500 1/2 Ton 2WD	16-14
Toyota – Tacoma 2WD	16-05	RS66118BR5 Rancho® Suspension System		Chevrolet – Pickup - Silverado 1500 1/2 Ton 4WD	16-14
Toyota – Tacoma 4WD	16-05	Jeep – Wrangler	17-07 B	RS66308B-5 Rancho® Suspension System	
RS64902 Rancho® Suspension Control Arm Kit		RS66118BR9 Rancho® Suspension System		Chevrolet – Pickup - Silverado 1500 1/2 Ton 2WD	17-14
Toyota – Tundra 4WD	16-07	Jeep – Wrangler	17-07 B	RS66308B-1 Rancho® Suspension System	
RS64903 Rancho® Suspension Control Arm Kit		RS66119BR5 Rancho® Suspension System		Chevrolet – Pickup - Silverado 1500 1/2 Ton 2WD	17-14
Toyota – 4Runner 4WD	16-03	Jeep – Wrangler	17-07 B	RS66308B-2 Rancho® Suspension System	
RS66002 Rancho® Suspension System		RS66119BR9 Rancho® Suspension System		Chevrolet – Pickup - Silverado 1500 1/2 Ton 2WD	17-14
Jeep – Cherokee	04-84 B	Jeep – Wrangler	17-07 B	RS66308B-3 Rancho® Suspension System	
RS66003 Rancho® Suspension System		RS66155B Rancho® Suspension Control Arm		Chevrolet – Pickup - Silverado 1500 1/2 Ton 2WD	17-14
Jeep – Cherokee	04-84 B	Jeep – Wrangler	17-07	RS66308B-4 Rancho® Suspension System	
RS66102B Rancho® Suspension System		RS66156B Rancho® Suspension Control Arm		Chevrolet – Pickup - Silverado 1500 1/2 Ton 2WD	17-14
Jeep – Wrangler	17-07 B	Jeep – Wrangler	17-07	RS66308B-5 Rancho® Suspension System	
RS66102B Rancho® Suspension System		RS66157B Rancho® Suspension Control Arm		Chevrolet – Pickup - Silverado 1500 1/2 Ton 2WD	17-14
Jeep – Wrangler	17-07 B	Jeep – Wrangler	17-07	RS66308B-4 Rancho® Suspension System	
RS66110B Rancho® Suspension System		RS66158B Rancho® Suspension Control Arm		Chevrolet – Pickup - Silverado 1500 1/2 Ton 2WD	17-14
Jeep – Wrangler	17-07 B	Jeep – Wrangler	17-07	RS66308B-3 Rancho® Suspension System	
RS66113B-1 Rancho® Suspension System		RS66159B Rancho® Suspension Control Arm Kit		Chevrolet – Pickup - Silverado 1500 1/2 Ton 2WD	17-14 B
Jeep – Wrangler	06-97	Jeep – Wrangler	17-07	RS66308B-2 Rancho® Suspension System	
RS66113B-2 Rancho® Suspension System		RS66300R5 Rancho® Suspension System		Chevrolet – Pickup - Silverado 1500 1/2 Ton 2WD	17-14 B
Jeep – Wrangler	06-97	Chevrolet – Pickup - Silverado 1500 1/2 Ton 4WD	07-99	RS66308B-3 Rancho® Suspension System	
RS66113B-3 Rancho® Suspension System		GMC – Pickup - Sierra 1500 1/2 Ton 4WD	07-99	Chevrolet – Pickup - Silverado 1500 1/2 Ton 4WD	17-14
Jeep – Wrangler	06-97	RS66301B Rancho® Suspension System		RS66308B-5 Rancho® Suspension System	
RS66113B Rancho® Suspension System		Chevrolet – Pickup - Silverado 1500 1/2 Ton 2WD	17-14 B	Chevrolet – Pickup - Silverado 1500 1/2 Ton 4WD	17-14
Jeep – Wrangler	06-97 B	Chevrolet – Pickup - Silverado 1500 1/2 Ton 4WD	17-14 B		
RS66114B-2 Rancho® Suspension System		RS66114B-3 Rancho® Suspension System			
Jeep – Wrangler	17-07	Jeep – Wrangler	17-07		

Numerical Listing



Vehicle	Year Pos.	Vehicle	Year Pos.	Vehicle	Year Pos.
RS66554B-2 Rancho® Suspension System Ford – Pickup - F250 Series Super Duty 3/4 Ton 4WD 16-11		RS70054 (Cont.) Rancho® Suspension Leaf Spring Block Kit GMC – Suburban - K15/1500 1/2 Ton 4WD 76-73		RS80054 (Cont.) Rancho® Suspension Leaf Spring Block Kit Chevrolet – Pickup - K10 1/2 Ton 4WD 86-73	
RS66554B-3 Rancho® Suspension System Ford – Pickup - F250 Series Super Duty 3/4 Ton 4WD 16-11		GMC – Suburban - V1500 1/2 Ton 4WD 91-87		Chevrolet – Pickup - V10 1/2 Ton 4WD 1987	
RS66554B-1 Rancho® Suspension System Ford – Pickup - F250 Series Super Duty 3/4 Ton 4WD 16-11		RS70075 Rancho® Coil Spring Spacer Kit Chevrolet – Avalanche 2WD 13-07 R		Chevrolet – Suburban - K10 1/2 Ton 4WD 86-73	
RS66554B Rancho® Suspension System Ford – Pickup - F250 Series Super Duty 3/4 Ton 4WD 16-11 B		Chevrolet – Avalanche 4WD 13-07 R		Chevrolet – Suburban - V10 1/2 Ton 4WD 88-87	
RS66554B-2 Rancho® Suspension System Ford – Pickup - F350 Series Super Duty 1 Ton 4WD 16-11		Chevrolet – Suburban - 1500 1/2 Ton 2WD 14-07 R		Chevrolet – Suburban - V1500 1/2 Ton 4WD 91-89	
RS66554B-3 Rancho® Suspension System Ford – Pickup - F350 Series Super Duty 1 Ton 4WD 16-11		Chevrolet – Suburban - 1500 1/2 Ton 4WD 14-07 R		GMC – Jimmy 91-73	
RS66554B-1 Rancho® Suspension System Ford – Pickup - F350 Series Super Duty 1 Ton 4WD 16-11		Chevrolet – Tahoe 2WD 14-07 R		GMC – Pickup - K15/1500 1/2 Ton 4WD 86-73	
RS66554B-2 Rancho® Suspension System Ford – Pickup - F350 Series Super Duty 1 Ton 4WD 16-11		Chevrolet – Tahoe 4WD 14-07 R		GMC – Pickup - V1500 1/2 Ton 4WD 1987	
RS66554B-1 Rancho® Suspension System Ford – Pickup - F350 Series Super Duty 1 Ton 4WD 16-11		GMC – Yukon 2WD 14-07 R		GMC – Suburban - K15/1500 1/2 Ton 4WD 76-73	
RS66554B-3 Rancho® Suspension System Ford – Pickup - F350 Series Super Duty 1 Ton 4WD 16-11		GMC – Yukon 4WD 14-07 R		GMC – Suburban - V1500 1/2 Ton 4WD 91-87	
RS66554B-2 Rancho® Suspension System Ford – Pickup - F350 Series Super Duty 1 Ton 4WD 16-11		GMC – Yukon XL 1500 2WD 14-07 R		RS80116B Rancho® Coil Spring Set Ford – Pickup - F250 Series Super Duty 3/4 Ton 4WD 15-05	
RS66554B-1 Rancho® Suspension System Ford – Pickup - F350 Series Super Duty 1 Ton 4WD 16-11		GMC – Yukon XL 1500 4WD 14-07 R		Ford – Pickup - F350 Series Super Duty 1 Ton 4WD 15-05	
RS66554B-3 Rancho® Suspension System Ford – Pickup - F350 Series Super Duty 1 Ton 4WD 16-11		GMC – Yukon XL 2WD 14-07 R		RS80117B Rancho® Coil Spring Set Ford – Pickup - F250 Series Super Duty 3/4 Ton 4WD 07-05	
RS66554B-2 Rancho® Suspension System Ford – Pickup - F350 Series Super Duty 1 Ton 4WD 16-11		GMC – Yukon XL 4WD 14-07 R		Ford – Pickup - F350 Series Super Duty 1 Ton 4WD 07-05	
RS66554B-1 Rancho® Suspension System Ford – Pickup - F350 Series Super Duty 1 Ton 4WD 16-11		RS70076 Rancho® Suspension Leaf Spring Block Kit Infiniti – QX56 11-04 R		RS80121B Rancho® Coil Spring Set Dodge/Ram – Pickup - Ram 2500 3/4 Ton 4WD 13-03	
RS66554B-3 Rancho® Suspension System Ford – Pickup - F350 Series Super Duty 1 Ton 4WD 16-11		Nissan – Armada 15-05 R		Dodge/Ram – Pickup - Ram 3500 1 Ton 4WD 13-03	
RS66554B-2 Rancho® Suspension System Ford – Pickup - F350 Series Super Duty 1 Ton 4WD 16-11		RS70077 Rancho® Coil Spring Spacer Kit Nissan – Pathfinder 2WD 12-05 R		RS80123B Rancho® Coil Spring Set Ford – Pickup - F250 Series Super Duty 3/4 Ton 4WD 15-08	
RS66554B-1 Rancho® Suspension System Ford – Pickup - F350 Series Super Duty 1 Ton 4WD 16-11		Nissan – Pathfinder 4WD 12-05 R		Ford – Pickup - F350 Series Super Duty 1 Ton 4WD 15-08	
RS66554B-3 Rancho® Suspension System Ford – Pickup - F350 Series Super Duty 1 Ton 4WD 16-11		RS70078 Rancho® Leaf Helper Spring Nissan – Xterra 2WD 15-05 R		RS86202 Rancho® Leaf Spring Chevrolet – Blazer - Full Size 4WD 91-73	
RS66554B-2 Rancho® Suspension System Ford – Pickup - F350 Series Super Duty 1 Ton 4WD 16-11		Nissan – Xterra 4WD 15-05 R		Chevrolet – Pickup - K10 1/2 Ton 4WD 86-73	
RS66554B-1 Rancho® Suspension System Ford – Pickup - F350 Series Super Duty 1 Ton 4WD 16-11		RS70079 Rancho® Coil Spring Spacer Kit Toyota – 4Runner 02-96 R		Chevrolet – Pickup - K20 3/4 Ton 4WD 82-80	
RS66554B-3 Rancho® Suspension System Ford – Pickup - F350 Series Super Duty 1 Ton 4WD 16-11		RS70080 Rancho® Coil Spring Spacer Kit Toyota – 4Runner 15-03 R		Chevrolet – Pickup - V10 1/2 Ton 4WD 1987	
RS66554B-2 Rancho® Suspension System Ford – Pickup - F350 Series Super Duty 1 Ton 4WD 16-11		Toyota – 4Runner 4WD 16-03		Chevrolet – Suburban - K10 1/2 Ton 4WD 86-73	
RS66554B-1 Rancho® Suspension System Ford – Pickup - F350 Series Super Duty 1 Ton 4WD 16-11		Toyota – FJ Cruiser 13-07 R		Chevrolet – Suburban - V10 1/2 Ton 4WD 88-87	
RS66901R9 Rancho® Suspension System Toyota – Tacoma 2WD 16-05 B		RS70081 Rancho® Coil Spring Spacer Kit Toyota – Sequoia 07-01 R		Chevrolet – Suburban - V1500 1/2 Ton 4WD 91-89	
RS66902R7 Rancho® Suspension System Toyota – Tacoma 4WD 16-05 B		RS70082 Rancho® Coil Spring Spacer Kit Jeep – TJ 06-97 F		GMC – Jimmy 91-73	
RS66903R7 Rancho® Suspension System Toyota – Tacoma 4WD 16-05		Jeep – Wrangler 17-07		GMC – Pickup - K15/1500 1/2 Ton 4WD 86-73	
RS70054 Rancho® Suspension Leaf Spring Block Kit Chevrolet – Blazer - Full Size 4WD 91-73		Jeep – Wrangler 16-97 F		Chevrolet – Suburban - V10 1/2 Ton 4WD 88-87	
Chevrolet – Pickup - K10 1/2 Ton 4WD 86-73		RS70901 Rancho® Suspension Leaf Spring Block Kit Toyota – Tacoma 2WD 16-05		Chevrolet – Suburban - V10 1/2 Ton 4WD 88-87	
Chevrolet – Pickup - V10 1/2 Ton 4WD 1987		Toyota – Tacoma 4WD 16-05		Chevrolet – Suburban - V1500 1/2 Ton 4WD 91-89	
Chevrolet – Suburban - K10 1/2 Ton 4WD 86-73		Toyota – Tacoma 2WD 16-05 R		GMC – Jimmy 91-73	
Chevrolet – Suburban - V10 1/2 Ton 4WD 88-87		RS70902 Rancho® Suspension Leaf Spring Block Kit Toyota – Tundra 4WD 16-07		GMC – Pickup - K15/1500 1/2 Ton 4WD 86-73	
Chevrolet – Suburban - V1500 1/2 Ton 4WD 91-89		RS80054 Rancho® Suspension Leaf Spring Block Kit Chevrolet – Blazer - Full Size 4WD 91-73		GMC – Pickup - K25/2500 3/4 Ton 4WD 82-80	
GMC – Jimmy 91-73					
GMC – Pickup - K15/1500 1/2 Ton 4WD 86-73					
GMC – Pickup - V1500 1/2 Ton 4WD 1987					



Vehicle	Year Pos.	Vehicle	Year Pos.	Vehicle	Year Pos.
RS86202 (Cont.) Rancho® Leaf Spring GMC – Pickup - V1500 1/2 Ton 4WD 1987		RS97266 Rancho® Single Steering Damper Kit Chevrolet – Blazer 4WD Full Size (K & V Models) 94-92 F		RS97345 (Cont.) Rancho® Single Steering Damper Kit Dana Axles – 4WD Front Steering Axles — F	
GMC – Suburban - K15/1500 1/2 Ton 4WD 76-73		Chevrolet – Pickup (1 Ton) 4WD (Silverado, K & V Models) 00-88 F		Dodge – Pickup (1 Ton) 2WD (Ram 3500 & D Models) 71-54 F	
GMC – Suburban - V1500 1/2 Ton 4WD 91-87		Chevrolet – Pickup (1/2 Ton) 4WD (Silverado, K & V Models) 98-88 F		Dodge – Pickup (1/2 Ton) 2WD (Ram 1500 & D Models) 71-54 F	
RS86206 Rancho® Leaf Spring Chevrolet – Blazer - Full Size 4WD 91-73		Chevrolet – Pickup (3/4 Ton) 4WD (Silverado, K & V Models) 00-88 F		Dodge – Pickup (3/4 Ton) 2WD (Ram 2500 & D Models) 71-54 F	
Chevrolet – Pickup - K10 1/2 Ton 4WD 86-73		Chevrolet – Tahoe 4WD 00-95 F		Ford – Pickup (1 Ton) 2WD (F Series) 64-50 F	
Chevrolet – Pickup - K20 3/4 Ton 4WD 83-73		GMC – Pickup (1 Ton) 4WD (Sierra, K & V Models) 00-88 F		Ford – Pickup (1/2 Ton) 2WD (F Series) 64-50 F	
Chevrolet – Pickup - V10 1/2 Ton 4WD 1987		GMC – Pickup (1/2 Ton) 4WD (Sierra, K & V Models) 98-88 F		Ford – Pickup (3/4 Ton) 2WD (F Series) 64-50 F	
Chevrolet – Suburban - K10 1/2 Ton 4WD 86-73		GMC – Pickup (3/4 Ton) 4WD (Sierra, K & V Models) 00-88 F		Ford – Van (1/2 Ton) E Series - Inc. Club Wagon 68-61 F	
Chevrolet – Suburban - K20 3/4 Ton 4WD 83-73		GMC – Yukon 4WD 00-92 F		Ford – Van (3/4 Ton) E Series - Inc. Club Wagon 69-61 F	
Chevrolet – Suburban - V10 1/2 Ton 4WD 88-87		RS97273 Rancho® Single Steering Damper Kit Toyota – 4 Runner 93-86 F		GMC – Pickup (1 Ton) 2WD (Sierra, C & R Models) 59-50 F	
Chevrolet – Suburban - V1500 1/2 Ton 4WD 91-89		Toyota – Pickup T100 Series (Full Size) 4WD 96-93 F		GMC – Pickup (1/2 Ton) 2WD (Sierra, C & R Models) 59-50 F	
GMC – Jimmy 91-73		RS97325 Rancho® Single Steering Damper Kit Chevrolet – Blazer 4WD Full Size (K & V Models) 91-73 F		GMC – Pickup (3/4 Ton) 2WD (Sierra, C & R Models) 59-50 F	
GMC – Pickup - K15/1500 1/2 Ton 4WD 86-73		Chevrolet – Pickup (1 Ton) 4WD (Silverado, K & V Models) 91-73 F		GMC – Van (1/2 Ton) Savana & G Models - Inc. Rally & Vandura 71-65 F	
GMC – Pickup - K25/2500 3/4 Ton 4WD 83-73		Chevrolet – Pickup (1/2 Ton) 4WD (Silverado, K & V Models) 87-73 F		International – Pickup (Full Size) 2WD 74-59 F	
GMC – Suburban - V1500 1/2 Ton 4WD 1987		Chevrolet – Pickup (3/4 Ton) 4WD (Silverado, K & V Models) 87-73 F		International – Scout 68-61 F	
GMC – Suburban - K15/1500 1/2 Ton 4WD 76-73		Chevrolet – Suburban 4WD 91-73 F		International – Travelall 2WD 74-59 F	
GMC – Suburban - V1500 1/2 Ton 4WD 91-87		Ford – Bronco (Full Size Models) 4WD 69-66 F		Isuzu – Pickup Series 4WD 91-89 F	
RS97265 Rancho® Single Steering Damper Kit Chevrolet – Blazer 4WD Compact - Inc. S Models 97-83 F		GMC – Jimmy 4WD Full Size (K & V Models) 91-73 F		Isuzu – Trooper & Trooper II 4WD 90-84 F	
Chevrolet – Blazer 4WD Full Size (K & V Models) 94-92 F		GMC – Pickup (1 Ton) 4WD (Sierra, K & V Models) 91-73 F		Jeep – CJ Series 4WD 86-41 F	
Chevrolet – Pickup (1 Ton) 4WD (Silverado, K & V Models) 00-88 F		GMC – Pickup (1/2 Ton) 4WD (Sierra, K & V Models) 87-73 F		Jeep – DJ Dispatcher 4WD 74-49 F	
Chevrolet – Pickup (1/2 Ton) 4WD (Silverado, K & V Models) 98-88 F		GMC – Suburban 4WD (Light Trucks) 91-73 F		Jeep – Jeepster (Inc. Commando) 4WD 73-66 F	
Chevrolet – Pickup (3/4 Ton) 4WD (Silverado, K & V Models) 00-88 F		Jeep – Pickup Pioneer (J Series) 4WD 86-74 F		Jeep – M Series (Military Jeep) 4WD 75-41 F	
Chevrolet – Pickup S-Models (Light Duty) 4WD 97-82 F		Jeep – Wagoneer 4WD 91-74 F		Jeep – Scrambler 4WD 86-76 F	
Chevrolet – Suburban 4WD 97-92 F		RS97335 Rancho® Single Steering Damper Kit Ford – Bronco (Full Size Models) 4WD 79-70 F		Plymouth – PB Models (1 Ton) Van 71-54 F	
Chevrolet – Tahoe 4WD 98-95 F		Ford – Pickup (1/2 Ton) 4WD (F Series) 79-70 F		Plymouth – PB Models (1/2 Ton) Van 71-54 F	
GMC – Jimmy 4WD Compact - Inc. S Models 97-83 F		RS97345 Rancho® Single Steering Damper Kit Chevrolet – Pickup (1 Ton) 2WD (Silverado, C & R Models) 59-50 F		Plymouth – PB Models (3/4 Ton) Van 71-54 F	
GMC – Pickup (1 Ton) 4WD (Sierra, K & V Models) 00-88 F		Chevrolet – Pickup (1/2 Ton) 2WD (Silverado, C & R Models) 59-50 F		Suzuki – Samurai 4WD 90-85 F	
GMC – Pickup (1/2 Ton) 4WD (Sierra, K & V Models) 98-88 F		Chevrolet – Pickup (3/4 Ton) 2WD (Silverado, C & R Models) 59-50 F		Suzuki – Santana 4WD 90-85 F	
GMC – Pickup (3/4 Ton) 4WD (Sierra, K & V Models) 00-88 F		Chevrolet – Van (1/2 Ton) Express & G Models - Inc. Sportvan 71-65 F		RS97355 Rancho® Single Steering Damper Kit Chevrolet – Pickup (1/2 Ton) 4WD (Silverado, K & V Models) 72-58 F	
GMC – Pickup S Models (Light Duty) 4WD (Sonoma) 97-82 F				Chevrolet – Pickup (3/4 Ton) 4WD (Silverado, K & V Models) 72-58 F	
GMC – Suburban 4WD (Light Trucks) 97-92 F				Dana Axles – 4WD Front Steering Axles — F	
GMC – Yukon 4WD 98-92 F				Dodge – Pickup (1 Ton) 4WD (Ram 3500 & W Models) 93-60 F	
Oldsmobile – Bravada 4WD 97-91 F				Dodge – Pickup (1/2 Ton) 4WD (Ram 1500 & W Models) 93-60 F	

Numerical Listing



Vehicle	Year	Pos.	Vehicle	Year	Pos.	Vehicle	Year	Pos.
RS97355 (Cont.)			RS98501 (Cont.)			RS886520		
Rancho® Single Steering Damper Kit			Rancho® Dual Steering Damper Kit			Rancho® Suspension Strut Spacer		
GMC – Pickup (3/4 Ton) 4WD (Sierra, 72-67 K & V Models)	59-58	F	Ford – Bronco (Full Size Models) 4WD	79-78	F	Ford – Pickup - F100, F150 Series 1/2 Ton 4WD	17-15	
International – Pickup (Full Size) 4WD	75-60	F	Ford – Pickup (1/2 Ton) 4WD (F Series)	79-70	F	RS999001 (P976,P816)		
International – Scout	81-69	F	GMC – Jimmy 4WD Full Size (K & V Models)	91-70	F	Rancho® RS9000™XL Shock Absorber		
International – Travelall 4WD	75-60	F	GMC – Pickup (1/2 Ton) 4WD (Sierra, 87-67 K & V Models)	91-70	F	Chevrolet – Blazer - Full Size 4WD	91-73	F
Jeep – Jeepster (Inc. Commando) 4WD	63-47	F	GMC – Pickup (3/4 Ton) 4WD (Sierra, 87-67 K & V Models)	91-70	F	Chevrolet – Blazer 4WD Full Size (K & V Models)	94-69	F
Jeep – Pickup Gladiator (J Series) 4WD	73-65	F	GMC – Suburban 4WD (Light Trucks)	91-67	F	Chevrolet – Pickup - K10 1/2 Ton 4WD	86-73	F
Plymouth – Trailduster 4WD	78-70	F	Plymouth – Trailduster 4WD	78-70	F	Chevrolet – Pickup - K20 3/4 Ton 4WD	83-73	F
RS97356			RS98508			Chevrolet – Pickup - V10 1/2 Ton 4WD	1987	F
Rancho® Single Steering Damper Kit			Rancho® Dual Steering Damper Kit			Chevrolet – Pickup (1 Ton) 4WD (Silverado, K & V Models)	00-77	F
Jeep – Wrangler (JK Series)	09-07	F	Ford – Bronco (Full Size Models) 4WD	96-80	F	Chevrolet – Pickup (1/2 Ton) 4WD (Silverado, K & V Models)	99-69	F
RS97435			Ford – Pickup (1/2 Ton) 4WD (F Series)	96-80	F	Chevrolet – Pickup (3/4 Ton) 4WD (Silverado, K & V Models)	00-69	F
Rancho® Single Steering Damper Kit			RS98509			Chevrolet – Suburban - K10 1/2 Ton 4WD	86-73	F
Land Rover – Defender 90	81-59	F	Ford – Pickup (1 Ton) 4WD (F Series)	04-99	F	Chevrolet – Suburban - K20 3/4 Ton 4WD	83-73	F
Toyota – Landcruiser	84-55	F	Ford – Pickup (3/4 Ton) 4WD (F Series)	04-99	F	Chevrolet – Suburban - V10 1/2 Ton 4WD	88-87	F
RS97481			Rancho® Dual Steering Damper Kit			Chevrolet – Suburban - V1500	91-89	F
Rancho® Single Steering Damper Kit			Ford – Pickup (1 Ton) 4WD (F Series)	13-05	F	Chevrolet – Suburban (1/2 Ton) 4WD	91-69	F
Ford – Bronco (Full Size Models) 4WD	89-80	F	Ford – Pickup (3/4 Ton) 4WD (F Series)	13-05	F	Chevrolet – Suburban (3/4 Ton) 4WD	98-69	F
Ford – Bronco II 2WD	90-83	F	RS98510			Chevrolet – Tahoe 4WD	00-95	F
Ford – Bronco II 4WD	90-83	F	Rancho® Dual Steering Damper Kit			GMC – Jimmy	91-73	F
Ford – Pickup (1 Ton) 4WD (F Series)	97-80	F	Ford – Pickup (1 Ton) 4WD (F Series)	13-05	F	GMC – Jimmy 4WD Full Size (K & V Models)	91-69	F
Ford – Pickup (1/2 Ton) 4WD (F Series)	96-80	F	Ford – Pickup (3/4 Ton) 4WD (F Series)	13-05	F	GMC – Pickup - K15/1500 1/2 Ton 4WD	86-73	F
Ford – Pickup (3/4 Ton) 4WD (F Series)	96-80	F	RS98511			GMC – Pickup - K25/2500 3/4 Ton 4WD	83-73	F
Ford – Pickup Ranger (Light Duty) 2WD	91-83	F	Rancho® Dual Steering Damper Kit			GMC – Pickup - V1500 1/2 Ton 4WD	1987	F
Ford – Pickup Ranger (Light Duty) 4WD	97-83	F	Dodge – Pickup (1/2 Ton) 4WD (Ram 1500 & W Models)	08-06	F	GMC – Pickup (1 Ton) 4WD (Sierra, K & V Models)	00-77	F
Mazda – Pickup B Series 4WD	97-94	F	RS720003			GMC – Pickup (1/2 Ton) 4WD (Sierra, K & V Models)	99-69	F
RS97488			Rancho® Exhaust Pipe			GMC – Pickup (3/4 Ton) 4WD (Sierra, K & V Models)	00-69	F
Rancho® Single Steering Damper Kit			Jeep – Wrangler	17-07		GMC – Suburban - K15/1500 1/2 Ton 4WD	76-73	F
Ford – Pickup (1 Ton) 4WD (F Series)	04-99	F		15-12		1/2 Ton 4WD	83-73	F
Ford – Pickup (3/4 Ton) 4WD (F Series)	04-99	F	RS886101			GMC – Pickup - V1500 1/2 Ton 4WD	1987	F
RS97489			Rancho® rockGEAR™ Transmission Crossmember			GMC – Pickup (1 Ton) 4WD (Sierra, K & V Models)	00-77	F
Rancho® Single Steering Damper Kit			Jeep – Wrangler	17-07		GMC – Pickup (1/2 Ton) 4WD (Sierra, 99-69 K & V Models)	99-69	F
Ford – Bronco (Full Size Models) 4WD	96-80	F		11-07		GMC – Pickup (3/4 Ton) 4WD (Sierra, K & V Models)	00-69	F
Ford – Pickup (1/2 Ton) 4WD (F Series)	96-80	F	RS886102			GMC – Suburban - K15/1500 1/2 Ton 4WD	76-73	F
RS98501			Rancho® rockGEAR™ Transmission Crossmember			GMC – Suburban - K25/2500 3/4 Ton 4WD	83-73	F
Rancho® Dual Steering Damper Kit			Jeep – Wrangler	17-07		GMC – Suburban - V1500 1/2 Ton 4WD	91-87	F
Chevrolet – Blazer 4WD Full Size (K & V Models)	91-69	F		13-12		GMC – Pickup (1/2 Ton) 4WD	98-69	F
Chevrolet – Pickup (1/2 Ton) 4WD (Silverado, K & V Models)	87-67	F	RS886502			GMC – Suburban 4WD	00-92	F
Chevrolet – Pickup (3/4 Ton) 4WD (Silverado, K & V Models)	87-67	F	Rancho® Suspension Leaf Spring Block Kit			GMC – Yukon 4WD	00-92	F
Chevrolet – Suburban 4WD	97-67	F	Ford – Pickup - F350 Series Super Duty 1 Ton 4WD	17-11		RS999005 (P934)		
Dodge – Pickup (1 Ton) 4WD (Ram 3500 & W Models)	93-60	F	RS886503			Rancho® RS9000™XL Shock Absorber		
Dodge – Pickup (1/2 Ton) 4WD (Ram 1500 & W Models)	93-60	F	Rancho® Suspension Leaf Spring Block Kit			Dodge – Pickup (1 Ton) 4WD (Ram 3500 & W Models)	93-69	R
Dodge – Pickup (3/4 Ton) 4WD (Ram 2500 & W Models)	93-60	F	Ford – Pickup - F350 Series Super Duty 3/4 Ton 4WD	15-11		Dodge – Pickup (1/2 Ton) 4WD (Ram 1500 & W Models)	93-72	R
Dodge – Ramcharger 4WD	93-70	F	RS886506			Dodge – Pickup (3/4 Ton) 4WD (Ram 2500 & W Models)	93-72	R
			Rancho® Suspension Leaf Spring Block Kit			Dodge – Ramcharger 4WD	93-76	R
			Ford – Pickup - F250 Series Super Duty 3/4 Ton 4WD			Plymouth – Trailduster 4WD	81-76	R

Numerical Listing



Vehicle	Year	Pos.	Vehicle	Year	Pos.	Vehicle	Year	Pos.
RS999006 (P915,P1057,P927)			RS999029 (Cont.) (P1192)			RS999044 (P1356)		
Rancho® RS9000™XL Shock Absorber			Rancho® RS9000™XL Shock Absorber			Rancho® RS9000™XL Shock Absorber		
Toyota – Pickup Tacoma 2WD	04-95	R	Ford – Bronco (Full Size Models) 4WD	96-80	F	Dodge – Pickup (3/4 Ton) 4WD (Ram 2500 & W Models)	16-14	B
RS999008 (P920,P1020)			Ford – Pickup (1 Ton) 2WD (F Series)	98-80	F	Dodge/Ram – Pickup - Ram 2500 3/4 Ton 4WD	2014	R
Rancho® RS9000™XL Shock Absorber			Ford – Pickup (1/2 Ton) 2WD (F Series)	96-80	F	Dodge/Ram – Pickup - Ram 3500 1 Ton 4WD	2014	R
Dodge – Pickup (1/2 Ton) 4WD (Ram 1500 & W Models)	01-94	F	Ford – Pickup (1/2 Ton) 4WD (F Series)	96-80	F	Ford – Pickup - F250 Series Super Duty 3/4 Ton 4WD	17-05	F
Dodge – Pickup (3/4 Ton) 4WD (Ram 2500 & W Models)	02-94	F	Ford – Pickup (3/4 Ton) 2WD (F Series)	97-80	F	Ford – Pickup - F350 Series Super Duty 1 Ton 4WD	17-05	F
Isuzu – Amigo 2WD	94-89	R	RS999034 (P1013,P915)			Ford – Pickup (1 Ton) 4WD (F Series)	17-05	F
Isuzu – Amigo 4WD	94-89	R	Rancho® RS9000™XL Shock Absorber			Ford – Pickup (3/4 Ton) 4WD (F Series)	17-05	F
Isuzu – Mu	98-89	R	Extended Length Shocks – For Custom Off Road Use Only	—	B	RS999045 (No Parts Pack)		
Isuzu – Pickup Series 2WD	90-89	R	RS999036 (P1013,P915)			Rancho® RS9000™XL Shock Absorber		
Isuzu – Pickup Series 4WD	90-89	R	Rancho® RS9000™XL Shock Absorber			Ford – Pickup (1 Ton) 4WD (F Series)	10-05	R
Toyota – Hi-Lux Pickup	98-83	R	Extended Length Shocks – For Custom Off Road Use Only	—	B	Ford – Pickup (3/4 Ton) 4WD (F Series)	16-99	R
RS999009 (P1192)			RS999036A (No Parts Pack)			RS999046 (No Parts Pack)		
Rancho® RS9000™XL Shock Absorber			Rancho® RS9000™XL Shock Absorber			Rancho® RS9000™XL Shock Absorber		
Ford – Pickup (1/2 Ton) 2WD (F Series)	79-70	R	Ford – Pickup - F250 Series Super Duty 3/4 Ton 4WD	2017	R	Ford – Pickup (1 Ton) 2WD (F Series)	16-05	R
Ford – Pickup (1/2 Ton) 4WD (F Series)	79-70	R	Ford – Pickup - F350 Series Super Duty 1 Ton 4WD	2017	R	Ford – Pickup (1 Ton) 4WD (F Series)	16-05	R
Ford – Pickup (3/4 Ton) 2WD (F Series)	79-70	R	Ford – Pickup (1 Ton) 4WD (F Series)	2017	R	Ford – Pickup (3/4 Ton) 2WD (F Series)	16-05	R
Ford – Pickup (3/4 Ton) 4WD (F Series)	79-77	R	Ford – Pickup (3/4 Ton) 4WD (F Series)	2017	R	RS999047 (No Parts Pack)		
RS999010 (P1057,P920)			RS999039 (P1192,P1013)			Rancho® RS9000™XL Shock Absorber		
Rancho® RS9000™XL Shock Absorber			Rancho® RS9000™XL Shock Absorber			Ford – Pickup - F350 Series Super Duty 1 Ton 4WD	15-11	R
Dodge – Durango 4WD	03-98	R	Ford – Bronco II 2WD	90-86	F	Ford – Pickup (1 Ton) 4WD (F Series)	16-05	R
Dodge – Pickup Dakota 4WD	04-97	R	Ford – Bronco II 4WD	90-83	F	RS999047A (No Parts Pack)		
Ford – Pickup Ranger (Light Duty) 2WD	92-83	R	Ford – Explorer 2WD	94-91	F	Rancho® RS9000™XL Shock Absorber		
Ford – Pickup Ranger (Light Duty) 4WD	92-83	R	Ford – Explorer 4WD	94-91	F	Ford – Pickup - F250 Series Super Duty 3/4 Ton 4WD	2017	R
Mazda – Pickup B Series 4WD	97-94	R	Ford – Pickup Ranger (Light Duty) 2WD	97-83	F	Ford – Pickup - F350 Series Super Duty 1 Ton 4WD	2017	R
Mitsubishi – Triton / L200	06-96	R	Ford – Pickup Ranger (Light Duty) 4WD	97-83	F	Ford – Pickup (1 Ton) 4WD (F Series)	2017	R
RS999012 (P934,P915)			Ford – Van (1/2 Ton) E Series - Inc. Club Wagon	91-75	F	Ford – Pickup (3/4 Ton) 4WD (F Series)	2017	R
Rancho® RS9000™XL Shock Absorber			Mazda – Navajo 2WD	94-92	F	RS999048 (P1356)		
Extended Length Shocks – For Custom Off Road Use Only	—	B	Mazda – Navajo 4WD	94-91	F	Rancho® RS9000™XL Shock Absorber		
RS999014 (P1192)			Mazda – Pickup B Series 2WD	97-94	F	Dodge – Pickup (3/4 Ton) 4WD (Ram 2500 & W Models)	17-14	B
Rancho® RS9000™XL Shock Absorber			Mazda – Pickup B Series 4WD	97-87	F	Dodge/Ram – Pickup - Ram 2500 3/4 Ton 4WD	17-14	B
Ford – Pickup (1/2 Ton) 4WD (F Series)	79-77	F	RS999040 (P1192)			Ford – Pickup (3/4 Ton) 4WD (F Series)	16-05	F
Ford – Pickup (3/4 Ton) 4WD (F Series)	79-61	F	Rancho® RS9000™XL Shock Absorber			RS999050 (No Parts Pack)		
RS999017 (P829,P1192)			Toyota – Pickup Tundra 4WD	06-00	R	Rancho® RS9000™XL Shock Absorber		
Rancho® RS9000™XL Shock Absorber			Toyota – Tundra 4WD	06-00	R	Ford – Pickup (3/4 Ton) 4WD (F Series)	04-99	F
Ford – Bronco (Full Size Models) 4WD	79-78	F	RS999042 (P1356)			RS999055 (P1356)		
Ford – Pickup (1/2 Ton) 4WD (F Series)	79-78	F	Rancho® RS9000™XL Shock Absorber			Rancho® RS9000™XL Shock Absorber		
Toyota – 4Runner	85-84	F	Ford – Pickup (1 Ton) 4WD (F Series)	17-05	F	Ford – Pickup (3/4 Ton) 4WD (F Series)	17-05	F
Toyota – Pickup (Compact) Series 4WD	85-79	F	Ford – Pickup (3/4 Ton) 4WD (F Series)	17-05	F	RS999043 (P1356)		
RS999028 (P934,P915)			RS999043 (P1356)			Rancho® RS9000™XL Shock Absorber		
Rancho® RS9000™XL Shock Absorber			Ford – Pickup - F250 Series Super Duty 3/4 Ton 4WD	17-05	F	Chevrolet – Avalanche 4WD	06-02	F
Extended Length Shocks – For Custom Off Road Use Only	—	B	Ford – Pickup - F350 Series Super Duty 1 Ton 4WD	17-05	F	Chevrolet – Pickup (1/2 Ton) 4WD (Silverado, K & V Models)	07-05	F
RS999029 (P1192)			Ford – Pickup (1 Ton) 4WD (F Series)	17-05	F	Chevrolet – Pickup (3/4 Ton) 2WD (Silverado, C & R Models)	10-01	F
Rancho® RS9000™XL Shock Absorber			Ford – Pickup (3/4 Ton) 4WD (F Series)	17-05	F	Chevrolet – Pickup (3/4 Ton) 4WD (Silverado, K & V Models)	10-99	F
Daihatsu – Taft / Rocky / Four Track	08-93	F	RS999044 (P1356)			Chevrolet – Suburban (3/4 Ton) 2WD	13-00	F
Dodge – Durango 4WD	03-98	F	Rancho® RS9000™XL Shock Absorber			Chevrolet – Suburban (3/4 Ton) 4WD	13-00	F
Dodge – Pickup Dakota 4WD	04-97	F	Ford – Pickup - F250 Series Super Duty 3/4 Ton 4WD	17-05	F			

Numerical Listing



Vehicle	Year	Pos.	Vehicle	Year	Pos.	Vehicle	Year	Pos.	
RS999055 (Cont.)		(P1356)	RS999059		(No Parts Pack)	RS999112 (Cont.)		(P915,P913,P1013)	
Rancho® RS9000™XL Shock Absorber			Rancho® RS9000™XL Shock Absorber			Rancho® RS9000™XL Shock Absorber			
GMC – Pickup (1/2 Ton) 4WD (Sierra, 07-05 F K & V Models)	03-01	F	Chevrolet – Blazer 4WD Full Size (K & V Models)	94-92	F	Ford – Pickup (3/4 Ton) 4WD (F Series)	99-80	R	
GMC – Pickup (3/4 Ton) 2WD (Sierra, 10-01 F C & R Models)		F	Chevrolet – Pickup (1/2 Ton) 4WD (Silverado, K & V Models)	99-88	F	Ford – Pickup / Chassis Cab F-450 2WD	98-93	F	
GMC – Pickup (3/4 Ton) 4WD (Sierra, 10-99 F K & V Models)		F	Chevrolet – Suburban (1/2 Ton) 4WD	99-92	F	GMC – Jimmy	91-73	R	
GMC – Yukon XL (3/4 Ton) 2WD	13-00	F	Chevrolet – Tahoe 4WD	00-95	F	GMC – Jimmy 2WD Full Size (C Models)	82-69	R	
GMC – Yukon XL (3/4 Ton) 4WD	13-00	F	GMC – Pickup (1/2 Ton) 4WD (Sierra, 99-88 F K & V Models)		F	GMC – Jimmy 4WD Full Size (K & V Models)	91-69	R	
Hummer – H2	09-00	F	GMC – Suburban 4WD	99-92	F	GMC – Pickup - K15/1500 1/2 Ton 4WD	86-73	R	
RS999056 (No Parts Pack)			GMC – Yukon 4WD	00-92	F	GMC – Pickup - V1500 1/2 Ton 4WD	1987	R	
Rancho® RS9000™XL Shock Absorber			RS999060 (No Parts Pack)			RS999113 (P916)			
Rancho® RS9000™XL Shock Absorber			Rancho® RS9000™XL Shock Absorber			Rancho® RS9000™XL Shock Absorber			
Chevrolet – Avalanche 4WD	06-02	R	Chevrolet – Blazer 4WD Full Size (K & V Models)	94-92	R	Chevrolet – Blazer 2WD Full Size (C Models)	72-69	R	
Chevrolet – Pickup (1/2 Ton) 4WD (Silverado, K & V Models)	03-01	R	Chevrolet – Pickup (1/2 Ton) 4WD (Silverado, K & V Models)	99-88	R	Chevrolet – Blazer 4WD Full Size (K & V Models)	91-81	F	
Chevrolet – Pickup (3/4 Ton) 2WD (Silverado, C & R Models)	10-01	R	Chevrolet – Suburban (1/2 Ton) 4WD	99-92	R	Chevrolet – Pickup (1 Ton) 2WD (Silverado, C & R Models)	72-67	R	
Chevrolet – Pickup (3/4 Ton) 4WD (Silverado, K & V Models)	10-99	R	Chevrolet – Suburban (1/2 Ton) 4WD	99-92	R	Chevrolet – Pickup (1/2 Ton) 2WD (Silverado, C & R Models)	72-67	R	
Chevrolet – Suburban (3/4 Ton) 2WD	13-00	R	Chevrolet – Tahoe 4WD	00-95	R	Chevrolet – Pickup (1/2 Ton) 4WD (Silverado, K & V Models)	87-81	F	
Chevrolet – Suburban (3/4 Ton) 4WD	13-00	R	GMC – Pickup (1/2 Ton) 4WD (Sierra, 99-88 R K & V Models)		R	Chevrolet – Pickup (3/4 Ton) 2WD (Silverado, C & R Models)	72-67	R	
Dodge – Pickup (1/2 Ton) 4WD (Ram 1500 & W Models)	08-02	R	GMC – Suburban 4WD	99-92	R	Chevrolet – Pickup (1/2 Ton) 4WD (Silverado, K & V Models)	87-81	F	
Dodge – Pickup (3/4 Ton) 4WD (Ram 2500 & W Models)	13-03	R	Mazda – Pickup B Series 2WD	08-01	R	Chevrolet – Suburban (1/2 Ton) 4WD	91-81	F	
Dodge/Ram – Pickup - Ram 2500 3/4 Ton 4WD	13-03	R	Mazda – Pickup B Series 4WD	08-98	R	Chevrolet – Van (1 Ton) Express & G Models - Inc. Sportvan	91-70	R	
Dodge/Ram – Pickup - Ram 3500 1 Ton 4WD	13-03	R	Toyota – Pickup (Compact) Series 4WD	83-79	R	Chevrolet – Van (1/2 Ton) Express & G Models - Inc. Rally & Vandura	95-70	R	
GMC – Pickup (1/2 Ton) 4WD (Sierra, K & V Models)	07-05	R	RS999061 (P1358)			Infiniti – QX56	11-04	R	
GMC – Pickup (3/4 Ton) 2WD (Sierra, C & R Models)	10-01	R	Rancho® RS9000™XL Shock Absorber			International – Scout	80-72	R	
GMC – Pickup (3/4 Ton) 4WD (Sierra, 10-99 R K & V Models)		R	Jeep – Wrangler (TJ/LJ Series)		06-97	F	1971	B	
GMC – Yukon XL (3/4 Ton) 2WD	13-00	R	RS999062 (No Parts Pack)			70-61	F		
GMC – Yukon XL (3/4 Ton) 4WD	13-00	R	Rancho® RS9000™XL Shock Absorber			Jeep – CJ3 4WD	63-59	R	
Hummer – H2	09-00	R	Jeep – Wrangler (TJ/LJ Series)		06-97	R	Jeep – CJ5 4WD	83-82	F
RS999057 (P1192)			RS999112 (P915,P913,P1013)			Jeep – CJ6 4WD	75-71	B	
Rancho® RS9000™XL Shock Absorber			Rancho® RS9000™XL Shock Absorber			Jeep – CJ7 4WD	86-82	B	
Chevrolet – Avalanche 4WD	06-02	F	Chevrolet – Blazer - Full Size 4WD	91-73	R	Jeep – DJ Dispatcher 2WD	74-72	B	
Chevrolet – Pickup (1/2 Ton) 4WD (Silverado, K & V Models)	07-99	F	Chevrolet – Blazer 2WD Full Size (C Models)	82-69	R	Jeep – DJ Dispatcher 4WD	74-72	B	
Chevrolet – Suburban (1/2 Ton) 2WD	06-00	F	Chevrolet – Blazer 4WD Full Size (K & V Models)	91-69	R	Jeep – Grand Wagoneer 4WD	91-84	B	
Chevrolet – Suburban (1/2 Ton) 4WD	06-00	F	Chevrolet – Pickup (1/2 Ton) 4WD (Silverado, C & R Models)	86-73	R	Jeep – J10 4WD	86-84	R	
Chevrolet – Tahoe 4WD	06-00	F	Chevrolet – Pickup (1/2 Ton) 4WD (Silverado, K & V Models)	87-67	R	Jeep – Jeepster (Inc. Commando) 4WD	62-47	R	
GMC – Pickup (1/2 Ton) 4WD (Sierra, K & V Models)	07-99	F	Chevrolet – Pickup - K10 1/2 Ton 4WD	86-73	R	Jeep – M Series (Military Jeep) 4WD	75-53	B	
GMC – Yukon 4WD	06-00	F	Chevrolet – Pickup - V10 1/2 Ton 4WD	1987	R	Jeep – Models	86-82	B	
GMC – Yukon XL (1/2 Ton) 4WD	06-00	F	Chevrolet – Pickup (1 Ton) 4WD (Silverado, K & V Models)	68-67	R	Jeep – Pickup Gladiator (J Series) 4WD	73-65	B	
RS999058 (No Parts Pack)			Chevrolet – Pickup (1/2 Ton) 4WD (Silverado, K & V Models)	87-67	R	Jeep – Pickup Pioneer (J Series) 4WD	62-47	R	
Rancho® RS9000™XL Shock Absorber			Chevrolet – Pickup (3/4 Ton) 4WD (Silverado, K & V Models)	87-67	R	Jeep – Scrambler 4WD	85-82	B	
Chevrolet – Avalanche 4WD	06-02	R	Chevrolet – Suburban - K10 1/2 Ton 4WD	86-73	R	Jeep – Wagoneer 4WD	1981	R	
Chevrolet – Suburban (1/2 Ton) 2WD	06-00	R	Chevrolet – Suburban (1/2 Ton) 4WD	91-67	R	Jeep – Willy's 4WD	83-76	B	
Chevrolet – Suburban (1/2 Ton) 4WD	06-00	R	Chevrolet – Suburban (3/4 Ton) 4WD	91-67	R	Jeep – Wrangler (YJ Series)	1975	F	
Chevrolet – Tahoe 4WD	06-00	R	Dodge – Pickup (1/2 Ton) 2WD (Ram 1500 & D Models)	00-94	R	Nissan – Caravan	74-63	B	
Dodge – Pickup (3/4 Ton) 4WD (Ram 2500 & W Models)	13-04	R	Ford – Expedition 4WD	02-97	R	Nissan – Datsun	58-55	B	
GMC – Yukon 4WD	06-00	R	Ford – Pickup (1 Ton) 4WD (F Series)	98-86	R	Nissan – Pickup Series 2WD	54-46	R	
GMC – Yukon XL (1/2 Ton) 4WD	06-00	R	Ford – Pickup (1/2 Ton) 4WD (F Series)	96-80	R	Nissan – Pickup Series 4WD	43-42	R	
			Ford – Pickup (3/4 Ton) 4WD (F Series)	69-66	R				
			Ford – Pickup (1/2 Ton) 4WD (F Series)	96-87	R				
			Ford – Pickup (3/4 Ton) 2WD (F Series)	96-87	R				



Vehicle	Year	Pos.	Vehicle	Year	Pos.	Vehicle	Year	Pos.
RS999113 (Cont.)		(P916)	RS999113 (Cont.)		(P916)	RS999116 (Cont.)		(P916,P1013)
Rancho® RS9000™XL Shock Absorber			Rancho® RS9000™XL Shock Absorber			Rancho® RS9000™XL Shock Absorber		
GMC – Jimmy 4WD Full Size (K & V Models)	91-81	F	Plymouth – PB Models (1/2 Ton) Van	83-74	R	Dodge – Pickup (1 Ton) 2WD (Ram 3500 & D Models)	93-72	R
GMC – Pickup (1 Ton) 2WD (Sierra, C & R Models)	72-67	R	Plymouth – PB Models (3/4 Ton) Van	83-74	R	Dodge – Pickup (1/2 Ton) 2WD (Ram 1500 & D Models)	93-61	R
GMC – Pickup (1/2 Ton) 2WD (Sierra, C & R Models)	72-67	R	Plymouth – Trailduster 4WD	81-74	F	Dodge – Pickup (1/2 Ton) 4WD (Ram 1500 & W Models)	71-61	R
GMC – Pickup (1/2 Ton) 4WD (Sierra, K & V Models)	87-81	F	Renault – Jeep (See Jeep Listing)	86-82	B	Dodge – Pickup (3/4 Ton) 2WD (Ram 2500 & D Models)	93-61	R
GMC – Pickup (3/4 Ton) 2WD (Sierra, C & R Models)	72-67	R	Ssang Yong – Korando	—	R	Dodge – Ramcharger 2WD	93-75	R
GMC – Pickup (3/4 Ton) 4WD (Sierra, K & V Models)	87-81	F	Suzuki – Jimny 410, 413, 550 / Samurai	87-85	R	Dodge – Ramcharger 4WD	75-74	R
GMC – Suburban 4WD	91-81	F	Toyota – Bandeirante	93-84	B	Ford – Bronco (Full Size Models) 4WD	96-94	R
GMC – Van (1 Ton) Savana & G Models - Inc. Rally & Vandura	91-70	R	Toyota – Hi-Lux Pickup	84-78	R	Ford – Pickup (1 Ton) 4WD (F Series)	98-87	R
GMC – Van (1/2 Ton) Savana & G Models - Inc. Rally & Vandura	95-70	R	Toyota – Land Cruiser	84-75	F	Ford – Pickup (1/2 Ton) 2WD (F Series)	96-80	R
GMC – Van (3/4 Ton) Savana & G Models - Inc. Rally & Vandura	95-70	R	Toyota – Macho	74-64	B	Ford – Pickup (1/2 Ton) 4WD (F Series)	96-80	R
Infiniti – QX56	11-04	R	U.s. Postal Vehicle – FJ Series 2WD	—	B	Ford – Pickup (3/4 Ton) 2WD (F Series)	97-80	R
International – Scout	80-72	R	RS999114 (P939)			Ford – Pickup (3/4 Ton) 4WD (F Series)	91-80	R
Isuzu – Pickup Series 2WD	1971	B	Rancho® RS9000™XL Shock Absorber			Ford – Pickup (3/4 Ton) 4WD (F Series)	77-61	R
Isuzu – Pickup Series 4WD	70-61	F	Chevrolet – Van (1/2 Ton) Express & G Models - Inc. Sportvan	69-64	F	GMC – Van (1 Ton) Savana & G Models - Inc. Rally & Vandura	95-92	R
Jeep – CJ Series 2WD	75-72	B	Chevrolet – Van (3/4 Ton) Express & G Models - Inc. Sportvan	69-67	F	Jeep – Jeepster (Inc. Commando) 4WD	62-47	R
Jeep – CJ Series 4WD	86-82	B	Dodge – Pickup (1 Ton) 2WD (Ram 3500 & D Models)	71-61	F	Jeep – Pickup Gladiator (J Series) 4WD	62-47	R
	81-76	R	Dodge – Pickup (1 Ton) 4WD (Ram 3500 & W Models)	93-69	F	Jeep – Wagoneer 4WD	73-63	F
	52-41	R	Dodge – Pickup (1/2 Ton) 4WD (Ram 1500 & W Models)	93-61	F	Nissan – Xterra 2WD	04-00	R
	63-59	R	Dodge – Pickup (3/4 Ton) 2WD (Ram 2500 & D Models)	71-61	F	Nissan – Xterra 4WD	04-00	R
	83-82	F	Dodge – Pickup (3/4 Ton) 4WD (Ram 2500 & W Models)	93-61	F	Plymouth – PB Models (1 Ton) Van	83-74	R
	75-59	B	Dodge – Ramcharger 4WD	93-74	F	Plymouth – Trailduster 2WD	78-74	R
	68-59	B	GMC – Van (1/2 Ton) Savana & G Models - Inc. Rally & Vandura	69-64	F	Plymouth – Trailduster 4WD	75-74	R
	86-82	B	GMC – Van (3/4 Ton) Savana & G Models - Inc. Rally & Vandura	69-67	F	Toyota – Land Cruiser	84-64	R
	74-72	B	Plymouth – Trailduster 4WD	81-74	F	Toyota – Pickup (Compact) Series 4WD	83-79	R
	91-84	B	RS999115 (P910,P1192)			Toyota – Pickup T100 Series (Full Size) 4WD	98-93	R
	86-84	R	Rancho® RS9000™XL Shock Absorber			RS999117 (P1192,P910)		
	73-69	B	Ford – Bronco (Full Size Models) 4WD	96-66	F	Rancho® RS9000™XL Shock Absorber		
	62-47	R	Ford – Pickup (1/2 Ton) 2WD (F Series)	79-70	B	Ford – Bronco (Full Size Models) 4WD		
	75-53	B	Ford – Pickup (1/2 Ton) 4WD (F Series)	96-80	F	Ford – Pickup (1/2 Ton) 2WD (F Series)		
	52-41	R	Ford – Pickup (3/4 Ton) 2WD (F Series)	79-77	B	Ford – Pickup (1/2 Ton) 4WD (F Series)		
	86-82	B	Ford – Pickup (3/4 Ton) 4WD (F Series)	79-70	B	Ford – Pickup (1/2 Ton) 2WD (F Series)		
	—	R	Ford – Van (1 Ton) E Series - Inc. Club Wagon	91-75	R	Ford – Pickup (3/4 Ton) 4WD (F Series)		
	73-65	B	Ford – Van (3/4 Ton) E Series - Inc. Club Wagon	91-75	R	Ford – Pickup Ranger (Light Duty) 4WD		
	62-47	R	International – Scout	80-72	F	Ford – Van (1/2 Ton) E Series - Inc. Club Wagon		
	86-74	B	Toyota – 4Runner	1971	B	International – Scout		
	85-82	B	Toyota – Pickup (Compact) Series 4WD	70-61	R	80-71		
	1981	R	RS999116 (P916,P1013)			RS999118 (P915,P912,P1013)		
	83-76	B	Rancho® RS9000™XL Shock Absorber			Rancho® RS9000™XL Shock Absorber		
	1975	F	Chevrolet – Van (1 Ton) Express & G Models - Inc. Sportvan	95-92	R	Chevrolet – Blazer 2WD Full Size (C Models)		
	74-63	B						
	58-55	B						
	54-46	R						
	43-42	R						
	95-87	R						
	01-86	R						
	02-82	R						
	97-86	R						
	97-83	R						

Numerical Listing



Vehicle	Year	Pos.	Vehicle	Year	Pos.	Vehicle	Year	Pos.
RS999118 (Cont.) (P915,P912,P1013)			RS999118 (Cont.) (P915,P912,P1013)			RS999119 (Cont.) (P916)		
Rancho® RS9000™XL Shock Absorber			Rancho® RS9000™XL Shock Absorber			Rancho® RS9000™XL Shock Absorber		
Chevrolet – Blazer 4WD Full Size (K & V Models)	91-81	B	GMC – Van (1/2 Ton) Savana & G Models - Inc. Rally & Vandura	90-73	R	Jeep – Willy's 4WD	58-46	F
Chevrolet – Pickup (1 Ton) 2WD (Silverado, C & R Models)	80-69	R	GMC – Van (3/4 Ton) Savana & G Models - Inc. Rally & Vandura	69-64	R	Land Rover – Discovery	43-42	F
Chevrolet – Pickup (1/2 Ton) 2WD (Silverado, C & R Models)	91-63	R	International – Scout	90-73	R	Land Rover – Land Rover	53-49	B
Chevrolet – Pickup (1/2 Ton) 4WD (Silverado, K & V Models)	87-63	R	Jeep – CJ Series 4WD	69-67	R	Suzuki – Escudo / Grand Vitara / Santana / Vitara	1948	R
Chevrolet – Pickup (3/4 Ton) 2WD (Silverado, C & R Models)	87-81	B	Jeep – CJ5 4WD	53-49	B	Suzuki – Jimny 410, 413, 550 / Samurai	53-49	B
Chevrolet – Pickup (3/4 Ton) 4WD (Silverado, K & V Models)	87-81	B	Jeep – Comanche 2WD	1948	R	Suzuki – Samurai 4WD	95-85	R
Chevrolet – Pickup S-Models (Light Duty) 4WD	89-63	R	Jeep – Grand Wagoneer 4WD	1948	R	Toyota – Land Cruiser	84-64	F
Chevrolet – Suburban (1/2 Ton) 2WD	91-63	R	Jeep – J10 4WD	86-84	F	U.s. Postal Vehicle – FJ Series 2WD	—	B
Chevrolet – Suburban (1/2 Ton) 4WD	91-81	B	Jeep – J20 4WD	83-74	B			
Chevrolet – Suburban (3/4 Ton) 2WD	80-69	R						
Chevrolet – Suburban (3/4 Ton) 4WD	91-63	R	RS999120 (P916,P915)			Rancho® RS9000™XL Shock Absorber		
Chevrolet – Van (1/2 Ton) Express & G Models - Inc. Sportvan	91-81	B	Chevrolet – Blazer 2WD Full Size (C Models)	82-69	F	Chevrolet – Pickup (1 Ton) 2WD (Silverado, C & R Models)	91-63	F
Chevrolet – Van (3/4 Ton) Express & G Models - Inc. Sportvan	80-69	R	Chevrolet – Pickup (1/2 Ton) 2WD (Silverado, C & R Models)	87-63	F	Chevrolet – Pickup (3/4 Ton) 2WD (Silverado, C & R Models)	89-63	F
Dodge – Pickup (1/2 Ton) 4WD (Ram 1500 & W Models)	90-73	R	Chevrolet – Suburban (1/2 Ton) 2WD	91-63	F	Chevrolet – Suburban (3/4 Ton) 2WD	91-63	F
Dodge – Pickup (3/4 Ton) 4WD (Ram 2500 & W Models)	69-64	R	Chevrolet – Van (1 Ton) Express & G Models - Inc. Sportvan	95-70	F	Chevrolet – Van (1/2 Ton) Express & G Models - Inc. Sportvan	95-70	F
Dodge – Pickup Ram 50 (D-50 Light Duty) 4WD	71-61	R	Chevrolet – Van (3/4 Ton) Express & G Models - Inc. Sportvan	95-70	F	GMC – Jimmy 2WD Full Size (C Models)	82-69	F
Dodge – Raider 4WD	89-87	R	Jeep – Scrambler 4WD	85-81	R	GMC – Pickup (1 Ton) 2WD (Sierra, C & R Models)	91-67	F
Ford – Bronco (Full Size Models) 4WD	96-66	R	Jeep – Wagoneer 4WD	89-74	B	GMC – Pickup (1/2 Ton) 2WD (Sierra, C & R Models)	87-67	F
Ford – Expedition 2WD	02-97	R	Jeep – Wrangler	73-63	R	GMC – Pickup (3/4 Ton) 2WD (Sierra, C & R Models)	89-63	F
Ford – Pickup (1 Ton) 2WD (F Series)	98-80	R	Jeep – Wrangler (YJ Series)	95-87	R	GMC – Suburban 2WD (Light Trucks)	91-63	F
Ford – Pickup (1/2 Ton) 2WD (F Series)	96-80	R	Mitsubishi – Mighty Max 4WD	94-83	R	GMC – Van (1 Ton) Savana & G Models - Inc. Rally & Vandura	95-70	F
Ford – Pickup (1/2 Ton) 4WD (F Series)	76-70	F	Mitsubishi – Montero	91-83	R	GMC – Van (1/2 Ton) Savana & G Models - Inc. Rally & Vandura	95-70	F
Ford – Pickup (3/4 Ton) 4WD (F Series)	69-66	R	Mitsubishi – Pajero / Shogun	91-82	R	GMC – Van (3/4 Ton) Savana & G Models - Inc. Rally & Vandura	95-70	F
GMC – Jimmy 2WD Full Size (C Models)	82-73	R	Mitsubishi – Triton / L200	12-06	R	Jeep – Wagoneer 4WD	1975	R
GMC – Jimmy 4WD Full Size (K & V Models)	80-69	R	Nissan – Mistral	98-94	R			
GMC – Pickup (1 Ton) 2WD (Sierra, C & R Models)	91-67	R	Nissan – Pathfinder	93-87	R			
GMC – Pickup (1/2 Ton) 2WD (Sierra, C & R Models)	87-67	R	Nissan – Terrano II	95-86	R			
GMC – Pickup (1/2 Ton) 4WD (Sierra, K & V Models)	87-81	B	Toyota – Land Cruiser	89-88	R			
GMC – Pickup (3/4 Ton) 2WD (Sierra, C & R Models)	89-63	R		84-61	R			
GMC – Pickup (3/4 Ton) 4WD (Sierra, K & V Models)	87-81	B	RS999119 (P916)			Rancho® RS9000™XL Shock Absorber		
GMC – Pickup S Models (Light Duty) 4WD (Sonoma)	93-83	F	Rancho® RS9000™XL Shock Absorber			Dodge – Pickup (1 Ton) 2WD (Ram 3500 & D Models)	71-61	R
GMC – Suburban 2WD (Light Trucks)	91-63	R	Dodge – Pickup (1 Ton) 4WD (Ram 3500 & W Models)	69-66	F	Dodge – Pickup (1 Ton) 4WD (Ram 3500 & W Models)	65-61	B
GMC – Suburban 4WD	91-81	B	International – Scout	71-61	F	International – Scout	71-61	F
	80-69	R	Jeep – CJ Series 4WD	81-76	F	Jeep – CJ Series 4WD	81-76	F
			Jeep – CJ3 4WD	75-41	B	Jeep – CJ3 4WD	63-59	F
			Jeep – CJ5 4WD	81-76	F	Jeep – CJ5 4WD	81-76	F
			Jeep – CJ7 4WD	81-76	F	Jeep – CJ7 4WD	81-76	F
			Jeep – DJ Dispatcher 2WD	74-65	B	Jeep – DJ Dispatcher 2WD	74-65	B
			Jeep – Jeepster (Inc. Commando) 4WD	73-69	R	Jeep – Jeepster (Inc. Commando) 4WD	73-69	R
			Jeep – Models	—	B	Jeep – M Series (Military Jeep) 4WD	75-41	B
			Jeep – Pickup Gladiator (J Series) 4WD	62-47	F	Jeep – Models	—	B
			Jeep – Scrambler 4WD	1981	F	Jeep – Pickup Gladiator (J Series) 4WD	62-47	F
			Jeep – Wagoneer 4WD	75-74	R	Jeep – Scrambler 4WD	1981	F
						Jeep – Wagoneer 4WD	75-74	R



Vehicle	Year	Pos.	Vehicle	Year	Pos.	Vehicle	Year	Pos.
RS999124 (No Parts Pack)			RS999128 (Cont.) (P1358,P941)			RS999145 (P1192)		
Rancho® RS9000™XL Shock Absorber			Rancho® RS9000™XL Shock Absorber			Rancho® RS9000™XL Shock Absorber		
Cadillac – Escalade	00-99	R	Jeep – Pickup Comanche (MJ Series) 2WD	92-87	F	Toyota – 4Runner	95-86	F
Chevrolet – Blazer 2WD Compact - Inc. S Models	05-83	R	Jeep – Pickup Comanche (MJ Series) 4WD	92-86	F	Toyota – 4-Runner	08-87	F
Chevrolet – Blazer 4WD Compact - Inc. S Models	05-83	R	Jeep – Wagoneer 4WD	90-84	F	Toyota – Hi-Lux Pickup	05-88	F
Chevrolet – Blazer 4WD Full Size (K & V Models)	94-92	R	Jeep – Wrangler (TJ/LJ Series)	06-97	F	Toyota – Hi-Lux Surf	89-85	F
Chevrolet – Pickup S-Models (Light Duty) 2WD	03-82	R	Renault – Jeep (See Jeep Listing)	95-84	F	Toyota – Pickup (Compact) Series 4WD	95-86	F
Chevrolet – Pickup S-Models (Light Duty) 4WD	04-83	R			Toyota – Pickup T100 Series (Full Size) 4WD	98-93	F	
Chevrolet – Suburban (1/2 Ton) 4WD	99-92	R	RS999129 (No Parts Pack)			Volkswagen Commercial – Taro	97-89	F
Chevrolet – Suburban (3/4 Ton) 4WD	99-92	R	Rancho® RS9000™XL Shock Absorber			RS999147 (No Parts Pack)		
Chevrolet – Tahoe 2WD	00-95	R	Jeep – Cherokee	01-84	R	Rancho® RS9000™XL Shock Absorber		
Chevrolet – Tahoe 4WD	00-95	R	Jeep – Models	90-84	R	Chevrolet – Van Astro (Mini) 2WD	05-85	R
Dodge – Pickup Dakota 4WD	96-87	R	Jeep – Wagoneer 4WD	90-84	R	Chevrolet – Van Astro (Mini) AWD	05-90	R
GMC – Envoy 4WD	00-98	R	Renault – Jeep (See Jeep Listing)	90-84	R	Dodge – Pickup Dakota 2WD	04-97	R
GMC – Jimmy 2WD Compact - Inc. S Models	04-83	R			GMC – Van Safari (Mini) 2WD	05-85	R	
GMC – Jimmy 4WD Compact - Inc. S Models	05-83	R	RS999136 (P1192,P910,P1013)		GMC – Van Safari (Mini) AWD	05-90	R	
GMC – Pickup S Models (Light Duty) 2WD (Sonoma)	03-82	R	Rancho® RS9000™XL Shock Absorber					
GMC – Pickup S Models (Light Duty) 4WD (Sonoma)	04-83	R	Daihatsu – Rocky	90-82	F	RS999150 (No Parts Pack)		
GMC – Suburban 4WD	99-92	R	Dodge – Durango 4WD	03-98	F	Rancho® RS9000™XL Shock Absorber		
GMC – Yukon 2WD	99-95	R	Dodge – Pickup Dakota 4WD	04-97	F	Cadillac – Escalade	00-99	F
GMC – Yukon 4WD	00-92	R	Ford – Bronco (Full Size Models) 4WD	96-80	F	Chevrolet – Blazer 4WD Full Size (K & V Models)	94-92	F
Isuzu – Hombre 2WD	00-96	R	Ford – Explorer 4WD	93-90	F	Chevrolet – Pickup (1 Ton) 4WD (Silverado, K & V Models)	00-88	F
Isuzu – Hombre 4WD	00-96	R	Ford – Pickup (1/2 Ton) 2WD (F Series)	96-81	F	Chevrolet – Pickup (1 Ton) 4WD (Silverado, K & V Models)	99-88	F
Oldsmobile – Bravada 4WD	01-91	R	Ford – Pickup (1/2 Ton) 4WD (F Series)	96-80	F	Chevrolet – Pickup (1/2 Ton) 4WD (Silverado, K & V Models)	00-88	F
			Ford – Pickup (3/4 Ton) 2WD (F Series)	96-87	F	Chevrolet – Pickup (1/2 Ton) 4WD (Silverado, K & V Models)	00-88	F
RS999126 (No Parts Pack)			Ford – Pickup Ranger (Light Duty) 2WD	95-83	F	Chevrolet – Suburban (1/2 Ton) 4WD	99-92	F
Rancho® RS9000™XL Shock Absorber			Ford – Pickup Ranger (Light Duty) 4WD	94-83	F	Chevrolet – Suburban (3/4 Ton) 4WD	99-92	F
Ford – Chassis Cab F-550 2WD	04-99	R	Ford – Van (1 Ton) E Series - Inc. Club Wagon	91-75	F	Chevrolet – Tahoe 4WD	00-95	F
Ford – Chassis Cab F-550 4WD	04-99	R	Ford – Van (3/4 Ton) E Series - Inc. Club Wagon	91-75	F	Chevrolet – Van Astro (Mini) AWD	05-90	F
Ford – Pickup / Chassis Cab F-450 2WD	04-99	R	International – Scout	71-61	R	GMC – Pickup (1 Ton) 4WD (Sierra, K & V Models)	00-88	F
Ford – Pickup / Chassis Cab F-450 4WD	04-99	R	Mazda – Navajo 4WD	93-91	F	GMC – Pickup (1/2 Ton) 4WD (Sierra, K & V Models)	99-88	F
Ford – Pickup Ranger (Light Duty) 2WD	11-01	R	Mazda – Pickup B Series 4WD	1994	F	GMC – Pickup (3/4 Ton) 4WD (Sierra, K & V Models)	00-88	F
Ford – Pickup Ranger (Light Duty) 4WD	11-83	R	Mazda – Pickup B Series 4WD	1994	F	GMC – Suburban 4WD	99-92	F
Ford – Ranger	11-98	R	Toyota – 4Runner	85-84	R	GMC – Van Safari (Mini) AWD	05-90	F
			Toyota – Hi-Lux Pickup	98-79	F	GMC – Yukon 4WD	00-92	F
RS999128 (P1358,P941)			Toyota – Pickup (Compact) Series 4WD	92-79	F			
Rancho® RS9000™XL Shock Absorber			Volkswagen Commercial – Taro	97-89	F	RS999151 (P816)		
Chevrolet – Pickup (1/2 Ton) 2WD (Silverado, C & R Models)	99-88	F			Rancho® RS9000™XL Shock Absorber			
Chevrolet – Pickup (3/4 Ton) 2WD (Silverado, C & R Models)	98-88	F	RS999143 (No Parts Pack)		Chevrolet – Blazer 4WD Full Size (K & V Models)	91-69	F	
Chevrolet – Suburban (1/2 Ton) 2WD	99-92	F	Rancho® RS9000™XL Shock Absorber		Chevrolet – Pickup (1 Ton) 4WD (Silverado, K & V Models)	91-77	F	
Chevrolet – Suburban (3/4 Ton) 2WD	99-92	F	Dodge – Pickup (1/2 Ton) 4WD (Ram 1500 & W Models)	71-61	R	Chevrolet – Pickup (1/2 Ton) 4WD (Silverado, K & V Models)	87-69	F
Chevrolet – Tahoe 2WD	00-95	F	Dodge – Pickup (3/4 Ton) 4WD (Ram 2500 & W Models)	71-61	R	Chevrolet – Pickup (3/4 Ton) 4WD (Silverado, K & V Models)	87-69	F
GMC – Pickup (1/2 Ton) 2WD (Sierra, C & R Models)	99-88	F	Toyota – 4Runner	85-84	R	Chevrolet – Suburban (1/2 Ton) 4WD	91-69	F
GMC – Pickup (3/4 Ton) 2WD (Sierra, C & R Models)	00-88	F	Toyota – Landcruiser	07-99	R	Chevrolet – Suburban (3/4 Ton) 4WD	91-69	F
GMC – Suburban 2WD (Light Trucks)	99-92	F	Toyota – Pickup (Compact) Series 4WD	85-84	R	GMC – Jimmy 4WD Full Size (K & V Models)	91-69	F
GMC – Yukon 2WD	99-95	F			GMC – Pickup (1 Ton) 4WD (Sierra, K & V Models)	91-77	F	
Jeep – Cherokee	01-84	F	RS999144 (No Parts Pack)		GMC – Pickup (1/2 Ton) 4WD (Sierra, K & V Models)	87-69	F	
Jeep – Grand Cherokee	04-93	F	Rancho® RS9000™XL Shock Absorber		GMC – Pickup (3/4 Ton) 4WD (Sierra, K & V Models)	87-69	F	
Jeep – Models	95-84	F	Toyota – 4Runner	85-84	R	GMC – Suburban 4WD	91-69	F
			Toyota – Hi-Lux Pickup	12-83	R			
			Toyota – Land Cruiser	99-64	R			
			Toyota – Pickup (Compact) Series 4WD	92-84	R			
			Toyota – Pickup Tacoma 4WD	98-95	RR			
			Volkswagen Commercial – Taro	97-89	R			

Numerical Listing



Vehicle	Year	Pos.	Vehicle	Year	Pos.	Vehicle	Year	Pos.
RS999152 Rancho® RS9000™XL Shock Absorber Chevrolet – Blazer 4WD Full Size (K & V Models)	94-92	F	RS999179 (Cont.) Rancho® RS9000™XL Shock Absorber Ford – Pickup (1/2 Ton) 4WD (F Series)	96-81	F	RS999190 (Cont.) Rancho® RS9000™XL Shock Absorber Chevrolet – Pickup (1 Ton) 2WD (Silverado, C & R Models)	00-87	R
Chevrolet – Pickup (1/2 Ton) 4WD (Silverado, K & V Models)	99-88	F	Ford – Pickup (3/4 Ton) 4WD (F Series)	79-77	R	Chevrolet – Pickup (1 Ton) 4WD (Silverado, K & V Models)	00-88	R
Chevrolet – Pickup (3/4 Ton) 4WD (Silverado, K & V Models)	00-88	F	Holden – Jackaroo (See Isuzu Trooper)	91-86	R	Chevrolet – Pickup (1/2 Ton) 2WD (Silverado, C & R Models)	99-88	R
Chevrolet – Suburban (1/2 Ton) 4WD	99-92	F	Isuzu – Trooper & Trooper II 4WD	91-87	R	Chevrolet – Pickup (1/2 Ton) 4WD (Silverado, K & V Models)	99-88	R
Chevrolet – Tahoe 4WD	00-95	F	Isuzu – Trooper / Bighorn / Jackaroo	91-86	R	Chevrolet – Pickup (3/4 Ton) 2WD (Silverado, C & R Models)	00-88	R
GMC – Pickup (1/2 Ton) 4WD (Sierra, K & V Models)	99-88	F	RS999180 Rancho® RS9000™XL Shock Absorber Toyota – 4Runner	89-86	R	Chevrolet – Pickup (3/4 Ton) 4WD (Silverado, K & V Models)	00-88	R
GMC – Pickup (3/4 Ton) 4WD (Sierra, K & V Models)	00-88	F	Toyota – Hi-Lux Pickup	97-91	R	Chevrolet – Pickup S-Models (Light Duty) 4WD	03-94	R
GMC – Suburban 4WD	99-92	F	Toyota – Hi-Lux Surf	89-85	R	Chevrolet – Suburban (1/2 Ton) 2WD	99-92	R
GMC – Yukon 4WD	00-92	F	Toyota – Pickup (Compact) Series 4WD	95-89	R	Chevrolet – Suburban (1/2 Ton) 4WD	99-92	R
RS999157 Rancho® RS9000™XL Shock Absorber Land Rover – Defender	95-59	R	Toyota – Pickup Tacoma 2WD	04-98	RR	Chevrolet – Suburban (3/4 Ton) 2WD	99-92	R
Land Rover – Defender 90	99-93	R	Toyota – Pickup Tacoma 4WD	04-99	RR	Chevrolet – Tahoe 2WD	00-95	R
Land Rover – Discovery	95-94	R	Toyota – Tacoma 2WD	04-98	RR	Chevrolet – Tahoe 4WD	00-95	R
Land Rover – Range Rover	95-87	R	Toyota – Tacoma 4WD	04-95	RR	GMC – Jimmy 4WD Compact - Inc. S Models	05-95	R
RS999158 Rancho® RS9000™XL Shock Absorber Toyota – Land Cruiser	99-88	F	RS999185 Rancho® RS9000™XL Shock Absorber Ford – Explorer 2WD	01-91	R	GMC – Pickup (1 Ton) 2WD (Sierra, C & R Models)	00-87	R
RS999159 Rancho® RS9000™XL Shock Absorber Land Rover – Defender	95-83	F	Ford – Explorer 4WD	01-90	R	GMC – Pickup (1 Ton) 4WD (Sierra, K & V Models)	00-88	R
Land Rover – Defender 90	99-93	F	Ford – Explorer Sport 2WD	03-01	R	GMC – Pickup (1/2 Ton) 2WD (Sierra, C & R Models)	99-88	R
Land Rover – Discovery	95-94	F	Ford – Explorer Sport 4WD	03-01	R	GMC – Pickup (1/2 Ton) 4WD (Sierra, K & V Models)	99-88	R
Land Rover – Range Rover	95-87	F	Ford – Explorer Sport Trac 2WD	06-01	R	GMC – Pickup (3/4 Ton) 2WD (Sierra, C & R Models)	00-88	R
RS999165 Rancho® RS9000™XL Shock Absorber Ford – Pickup (1 Ton) 4WD (F Series)	98-86	F	Ford – Explorer Sport Trac 4WD	06-01	R	GMC – Pickup (3/4 Ton) 4WD (Sierra, C & R Models)	00-88	R
Ford – Pickup (3/4 Ton) 4WD (F Series)	99-87	F	Mazda – Navajo 2WD	94-92	R	GMC – Pickup (3/4 Ton) 4WD (Sierra, K & V Models)	00-88	R
RS999166 Rancho® RS9000™XL Shock Absorber Chevrolet – Pickup (1 Ton) 2WD (Silverado, C & R Models)	00-87	F	Mazda – Navajo 4WD	94-91	R	GMC – Pickup S Models (Light Duty) 4WD (Sonoma)	03-94	R
Chevrolet – Pickup (1/2 Ton) 2WD (Silverado, C & R Models)	99-88	F	Mercury – Mountaineer	01-97	R	GMC – Suburban 2WD (Light Trucks)	99-92	R
Chevrolet – Pickup (3/4 Ton) 2WD (Silverado, C & R Models)	00-88	F	RS999186 Rancho® RS9000™XL Shock Absorber Honda – Passport	97-94	R	GMC – Suburban 4WD	99-92	R
Chevrolet – Suburban (1/2 Ton) 2WD	99-92	F	Isuzu – Rodeo 2WD	97-91	R	GMC – Yukon 2WD	99-95	R
Chevrolet – Suburban (3/4 Ton) 2WD	99-92	F	Isuzu – Rodeo 4WD	97-91	R	GMC – Yukon 4WD	00-92	R
Chevrolet – Tahoe 2WD	00-95	F	Ssang Yong – Korando	08-96	R	RS999187 Rancho® RS9000™XL Shock Absorber Toyota – 4Runner	02-90	R
GMC – Pickup (1 Ton) 2WD (Sierra, C & R Models)	00-87	F	RS999188 Rancho® RS9000™XL Shock Absorber Nissan – Cab, King Cab, Navara	05-85	F	Toyota – 4-Runner	08-95	R
GMC – Pickup (1/2 Ton) 2WD (Sierra, C & R Models)	99-88	F	Nissan – Frontier 2WD	04-98	F	Toyota – Hi-Lux Surf	09-89	R
GMC – Pickup (3/4 Ton) 2WD (Sierra, C & R Models)	00-88	F	Nissan – Frontier 4WD	04-98	F	Toyota – Landcruiser	03-96	R
GMC – Suburban 2WD (Light Trucks)	99-92	F	Nissan – Pickup Series 2WD	94-86	F	Toyota – Landcruiser Prado	02-97	R
GMC – Yukon 2WD	99-95	F	Nissan – Pickup Series 4WD	93-86	F	RS999188 Rancho® RS9000™XL Shock Absorber Nissan – Cab, King Cab, Navara	05-85	F
RS999168 Rancho® RS9000™XL Shock Absorber Jeep – Wrangler	95-87	F	Nissan – Xterra 2WD	04-00	F	Nissan – Frontier 2WD	04-98	F
Jeep – Wrangler (YJ Series)	95-87	F	Nissan – Xterra 4WD	04-00	F	Nissan – Pickup Series 2WD	94-86	F
RS999179 Rancho® RS9000™XL Shock Absorber Ford – Bronco (Full Size Models) 4WD	96-81	F	Toyota – Hi-Lux Pickup	08-05	R	Nissan – Pickup Series 4WD	93-86	F
			RS999190 Rancho® RS9000™XL Shock Absorber Chevrolet – Blazer 4WD Compact - Inc. S Models	05-95	R	Nissan – Xterra 2WD	04-00	F
			Chevrolet – Blazer 4WD Full Size (K & V Models)	94-92	R	Nissan – Xterra 4WD	04-00	F

Numerical Listing



Vehicle	Year	Pos.	Vehicle	Year	Pos.	Vehicle	Year	Pos.
RS999197 (Cont.) Rancho® RS9000™XL Shock Absorber Dodge – Pickup (1/2 Ton) 4WD (Ram 1500 & W Models)	01-94	F	RS999214 (Cont.) Rancho® RS9000™XL Shock Absorber Holden – Frontera (See Opel Frontera)	08-99	F	RS999223 (Cont.) Rancho® RS9000™XL Shock Absorber Mitsubishi – Pajero / Shogun	08-91	F
Dodge – Pickup (3/4 Ton) 4WD (Ram 2500 & W Models)	96-94	F	Holden – Jackaroo (See Isuzu Trooper)	08-83	F	RS999226 Rancho® RS9000™XL Shock Absorber Land Rover – Discovery	—	F
RS999198 Rancho® RS9000™XL Shock Absorber Chevrolet – Pickup - Silverado 1500 1/2 Ton 2WD	16-07	R	Land Rover – Land Rover	74-53	R	Land Rover – Land Rover	—	F
Chevrolet – Pickup - Silverado 1500 1/2 Ton 4WD	16-07	R	Land Rover – Santana	—	R	Toyota – Pickup Tacoma 2WD	04-98	RL
Chevrolet – Pickup (1/2 Ton) 2WD (Silverado, C & R Models)	16-04	R	Toyota – Pickup Tacoma 4WD	04-95	RL	Toyota – Tacoma 2WD	04-98	RL
Chevrolet – Pickup (1/2 Ton) 4WD (Silverado, K & V Models)	16-99	R	Toyota – Tacoma 4WD	04-95	RL	Toyota – Tacoma 4WD	04-95	RL
Dodge – Pickup (1/2 Ton) 4WD (Ram 1500 & W Models)	01-94	R	RS999227 Rancho® RS9000™XL Shock Absorber Chevrolet – Blazer 4WD Full Size (K & V Models)	94-92	R	Chevrolet – Pickup (1 Ton) 4WD (Silverado, K & V Models)	00-88	R
Dodge – Pickup (3/4 Ton) 4WD (Ram 2500 & W Models)	96-94	R	Chevrolet – Pickup (1/2 Ton) 4WD (Silverado, K & V Models)	99-88	R	Chevrolet – Pickup (3/4 Ton) 4WD (Silverado, K & V Models)	00-88	R
GMC – Pickup - Sierra 1500 1/2 Ton 2WD	16-07	R	Chevrolet – Suburban (1/2 Ton) 4WD	99-92	R	Chevrolet – Suburban (3/4 Ton) 4WD	98-92	R
GMC – Pickup - Sierra 1500 1/2 Ton 4WD	16-07	R	Chevrolet – Suburban (3/4 Ton) 4WD	98-92	R	Chevrolet – Tahoe 4WD	00-95	R
GMC – Pickup (1/2 Ton) 2WD (Sierra, C & R Models)	16-07	R	Chevrolet – Tahoe 4WD	00-95	R	GMC – Pickup (1 Ton) 4WD (Sierra, K & V Models)	00-88	R
GMC – Pickup (1/2 Ton) 4WD (Sierra, K & V Models)	16-99	R	GMC – Pickup (1 Ton) 4WD (Sierra, K & V Models)	00-88	R	GMC – Pickup (1/2 Ton) 4WD (Sierra, K & V Models)	99-92	R
RS999201 Rancho® RS9000™XL Shock Absorber Nissan – Patrol	08-97	F	GMC – Pickup (3/4 Ton) 4WD (Sierra, K & V Models)	00-88	R	GMC – Suburban 4WD	99-92	R
Nissan – Safari	02-87	F	GMC – Pickup S Models (Light Duty) 4WD (Sonoma)	03-94	R	GMC – Yukon 4WD	00-92	R
Toyota – Landcruiser	98-84	F	GMC – Suburban 2WD (Light Trucks)	99-92	R	RS999202 Rancho® RS9000™XL Shock Absorber Nissan – Patrol	08-97	R
RS999202 Rancho® RS9000™XL Shock Absorber Nissan – Safari	02-87	R	GMC – Suburban 4WD	99-92	R	Nissan – Safari	02-87	R
Toyota – Landcruiser	07-90	R	GMC – Yukon 2WD	99-95	R	Toyota – Landcruiser	98-84	F
RS999204 Rancho® RS9000™XL Shock Absorber Nissan – Patrol	08-89	F	GMC – Yukon 4WD	00-92	R	RS999204 Rancho® RS9000™XL Shock Absorber Nissan – Patrol	08-89	F
RS999207 Rancho® RS9000™XL Shock Absorber Land Rover – Range Rover	96-92	F	RS999194 Rancho® RS9000™XL Shock Absorber Ford – Bronco II 2WD	90-86	R	Nissan – Patrol	82-80	F
Lexus – LX450	97-96	F	Ford – Bronco II 4WD	90-83	R	RS999207 Rancho® RS9000™XL Shock Absorber Land Rover – Range Rover	96-92	F
Toyota – Land Cruiser	98-89	F	Ford – Pickup Ranger (Light Duty) 2WD	11-90	R	Lexus – LX450	97-96	F
RS999208 Rancho® RS9000™XL Shock Absorber Lexus – LX450	97-96	R	Jeep – Grand Cherokee	98-93	R	Toyota – Land Cruiser	98-89	F
Toyota – Land Cruiser	98-89	R	Mazda – Pickup B Series 2WD	08-94	R	RS999208 Rancho® RS9000™XL Shock Absorber Lexus – LX450	97-96	R
RS999213 Rancho® RS9000™XL Shock Absorber Mitsubishi – Montero	00-92	R	RS999195 Rancho® RS9000™XL Shock Absorber Dodge – Pickup (1 Ton) 2WD (Ram 3500 & D Models)	02-94	F	Toyota – Land Cruiser	98-89	R
Mitsubishi – Pajero / Shogun	08-91	R	Dodge – Pickup (1/2 Ton) 2WD (Ram 1500 & D Models)	01-94	F	RS999213 Rancho® RS9000™XL Shock Absorber Mitsubishi – Montero	00-92	R
RS999214 Rancho® RS9000™XL Shock Absorber Acura – SLX	99-96	F	Dodge – Pickup (3/4 Ton) 2WD (Ram 2500 & D Models)	02-94	F	Mitsubishi – Pajero / Shogun	08-91	R
Bedford Commercial – KB Series	—	F	Dodge – Pickup (1/2 Ton) 2WD (Ram 1500 & D Models)	01-94	F	RS999214 Rancho® RS9000™XL Shock Absorber Acura – SLX	99-96	F
Daihatsu – Feroza	08-88	F	Dodge – Pickup (1 Ton) 4WD (Ram 3500 & W Models)	16-13	F	Bedford Commercial – KB Series	—	F
Ford – Ranger	11-01	F	Dodge – Pickup (1 Ton) 2WD (Ram 3500 & W Models)	16-13	F	Daihatsu – Feroza	08-88	F
			RS999197 Rancho® RS9000™XL Shock Absorber Dodge – Pickup (1 Ton) 2WD (Ram 3500 & D Models)	16-13	F	Ford – Ranger	11-01	F
			Dodge – Pickup (1 Ton) 4WD (Ram 3500 & W Models)	16-13	F	RS999214 Rancho® RS9000™XL Shock Absorber Acura – SLX	99-96	F

Numerical Listing



Vehicle	Year	Pos.	Vehicle	Year	Pos.	Vehicle	Year	Pos.
RS999235 Rancho® RS9000™XL Shock Absorber	(P1356)		RS999248 (Cont.) Rancho® RS9000™XL Shock Absorber	(No Parts Pack)		RS999262 (Cont.) Rancho® RS9000™XL Shock Absorber	(No Parts Pack)	
Ford – Expedition 2WD	02-97	F	Dodge – Pickup Dakota 4WD	04-97	R	Dodge – Pickup (1/2 Ton) 2WD (Ram 1500 & D Models)	01-94	R
Ford – Pickup (1/2 Ton) 2WD (F Series)	04-97	F	RS999250 Rancho® RS9000™XL Shock Absorber	(P1192)		Dodge – Pickup (1/2 Ton) 4WD (Ram 1500 & W Models)	01-94	R
Ford – Pickup (3/4 Ton) 2WD (F Series)	99-97	F	Nissan – Cab, King Cab, Navara	85-79	F	Dodge – Pickup (3/4 Ton) 2WD (Ram 2500 & D Models)	02-94	R
RS999236 Rancho® RS9000™XL Shock Absorber	(P1192)		Toyota – Granvia / Hi-Ace	02-95	F	Dodge – Pickup (3/4 Ton) 4WD (Ram 2500 & W Models)	96-94	R
Daihatsu – Taft / Rocky / Four Track	08-93	R	Toyota – Regius Van	02-97	F	GMC – Pickup (1 Ton) 2WD (Sierra, C & R Models)	10-01	R
Ford – Pickup (1/2 Ton) 2WD (F Series)	04-97	R	Toyota – Touring Hiace	02-99	F	GMC – Pickup (1 Ton) 4WD (Sierra, K & V Models)	10-01	R
RS999237 Rancho® RS9000™XL Shock Absorber	(P1356)		RS999254 Rancho® RS9000™XL Shock Absorber	(No Parts Pack)		GMC – Pickup (1/2 Ton) 2WD (Sierra, C & R Models)	07-99	R
Ford – Expedition 4WD	02-97	F	Ford – Pickup - F250 Series Super Duty 3/4 Ton 4WD	16-05	R	GMC – Yukon 2WD	15-07	R
Ford – Pickup (1/2 Ton) 4WD (F Series)	04-97	F	Ford – Pickup - F350 Series Super Duty 1 Ton 4WD	16-05	R	GMC – Yukon 4WD	15-00	R
Ford – Pickup (3/4 Ton) 4WD (F Series)	99-97	F	Ford – Pickup (1 Ton) 4WD (F Series)	16-99	R	GMC – Yukon XL (1/2 Ton) 2WD	15-00	R
RS999238 Rancho® RS9000™XL Shock Absorber	(P1192)		Ford – Pickup (3/4 Ton) 4WD (F Series)	16-99	R	GMC – Yukon XL (1/2 Ton) 4WD	15-00	R
Ford – Pickup (1/2 Ton) 4WD (F Series)	04-97	R	RS999255 Rancho® RS9000™XL Shock Absorber	(P1358)		GMC – Yukon XL (3/4 Ton) 2WD	13-00	R
RS999239 Rancho® RS9000™XL Shock Absorber	(P1192)		Jeep – Wrangler	06-97	F	GMC – Yukon XL (3/4 Ton) 4WD	13-00	R
Jeep – Cherokee	04-84	F	Jeep – Wrangler (TJ/LJ Series)	06-97	F	GMC – Yukon XL 1500 2WD	14-07	R
Jeep – Comanche 2WD	91-86	F	RS999256 Rancho® RS9000™XL Shock Absorber	(No Parts Pack)		GMC – Yukon XL 1500 4WD	14-07	R
Jeep – Comanche 4WD	91-86	F	Jeep – Wrangler	06-97	R	RS999263 Rancho® RS9000™XL Shock Absorber	(P1192)	
Jeep – Grand Cherokee	01-93	F	Jeep – Wrangler (TJ/LJ Series)	06-97	R	Chevrolet – Pickup (1/2 Ton) 2WD (Silverado, C & R Models)	07-99	F
Jeep – Pickup Comanche (MJ Series) 2WD	92-86	F	RS999259 Rancho® RS9000™XL Shock Absorber	(No Parts Pack)		Chevrolet – Pickup (3/4 Ton) 2WD (Silverado, C & R Models)	04-99	F
Jeep – Pickup Comanche (MJ Series) 4WD	92-86	F	Jeep – Grand Cherokee	98-93	R	GMC – Pickup (1/2 Ton) 2WD (Sierra, C & R Models)	07-99	F
Jeep – Wrangler	06-97	F	RS999260 Rancho® RS9000™XL Shock Absorber	(No Parts Pack)		GMC – Pickup (3/4 Ton) 2WD (Sierra, C & R Models)	04-99	F
Jeep – Wrangler (TJ/LJ Series)	06-97	F	Jeep – Grand Cherokee	04-99	R	RS999264 Rancho® RS9000™XL Shock Absorber	(No Parts Pack)	
RS999240 Rancho® RS9000™XL Shock Absorber	(No Parts Pack)		RS999261 Rancho® RS9000™XL Shock Absorber	(No Parts Pack)		Chevrolet – Pickup (1/2 Ton) 2WD (Silverado, C & R Models)	07-99	F
Jeep – Models	95-87	R	Ford – Pickup - F250 Series Super Duty 3/4 Ton 4WD	16-05	R	Chevrolet – Pickup (3/4 Ton) 2WD (Silverado, C & R Models)	04-99	F
Jeep – Wrangler (TJ/LJ Series)	06-97	R	Ford – Pickup - F350 Series Super Duty 1 Ton 4WD	16-05	R	GMC – Pickup (1/2 Ton) 2WD (Sierra, C & R Models)	07-99	F
Renault – Jeep (See Jeep Listing)	95-87	R	Ford – Pickup (1 Ton) 4WD (F Series)	16-11	R	GMC – Pickup (1/2 Ton) 4WD (Sierra, K & V Models)	07-99	F
RS999241 Rancho® RS9000™XL Shock Absorber	(No Parts Pack)		Ford – Pickup (3/4 Ton) 4WD (F Series)	04-99	R	Dodge – Pickup (1 Ton) 2WD (Ram 3500 & D Models)	16-03	R
Jeep – Wrangler	06-97	R	RS999262 Rancho® RS9000™XL Shock Absorber	(No Parts Pack)		Dodge – Pickup (1 Ton) 4WD (Ram 3500 & W Models)	16-03	R
Jeep – Wrangler (TJ/LJ Series)	06-97	R	Chevrolet – Avalanche 2WD	06-02	F	Dodge – Pickup (1/2 Ton) 2WD (Ram 1500 & D Models)	2012	R
RS999244 Rancho® RS9000™XL Shock Absorber	(No Parts Pack)		Chevrolet – Avalanche 4WD	06-02	F	Dodge – Pickup (1/2 Ton) 4WD (Ram 1500 & W Models)	08-06	R
Chevrolet – Blazer 4WD Full Size (K & V Models)	94-92	F	Chevrolet – Pickup (1/2 Ton) 2WD (Silverado, C & R Models)	07-04	F	Dodge – Pickup (1/2 Ton) 2WD (Ram 2500 & D Models)	12-03	R
Chevrolet – Pickup (1/2 Ton) 4WD (Silverado, K & V Models)	99-88	F	Chevrolet – Pickup (1/2 Ton) 4WD (Silverado, K & V Models)	10-01	R	Dodge – Pickup (3/4 Ton) 2WD (Ram 2500 & D Models)	12-03	R
Chevrolet – Pickup (3/4 Ton) 4WD (Silverado, K & V Models)	00-88	F	Chevrolet – Suburban (1/2 Ton) 2WD	06-00	F	Dodge – Pickup (1/2 Ton) 4WD (Ram 1500 & W Models)	08-06	R
Chevrolet – Suburban (1/2 Ton) 4WD	99-92	F	Chevrolet – Suburban (1/2 Ton) 4WD	06-00	F	Dodge – Pickup (1/2 Ton) 2WD (Ram 1500 & D Models)	08-02	R
Chevrolet – Tahoe 4WD	00-95	F	Chevrolet – Tahoe 2WD	06-00	F	Dodge – Pickup (1/2 Ton) 4WD (Ram 2500 & W Models)	02-94	R
GMC – Pickup (1/2 Ton) 4WD (Sierra, K & V Models)	99-88	F	Chevrolet – Tahoe 4WD	06-00	F	Dodge – Pickup (1/2 Ton) 2WD (Ram 1500 & W Models)	02-94	R
GMC – Pickup (3/4 Ton) 4WD (Sierra, K & V Models)	00-88	F	Chevrolet – Suburban - 1500 1/2 Ton 2WD	14-07	R	Dodge – Pickup (1/2 Ton) 2WD (Ram 1500 & D Models)	08-02	R
GMC – Suburban 4WD	99-92	F	Chevrolet – Suburban - 1500 1/2 Ton 4WD	14-07	R	Dodge – Pickup (1/2 Ton) 4WD (Ram 1500 & W Models)	08-02	R
GMC – Yukon 4WD	00-92	F	Chevrolet – Suburban (1/2 Ton) 2WD	15-00	R	Dodge – Pickup (3/4 Ton) 4WD (Ram 2500 & W Models)	02-94	R
RS999248 Rancho® RS9000™XL Shock Absorber	(No Parts Pack)		Chevrolet – Suburban (1/2 Ton) 4WD	15-00	R	Dodge/Ram – Pickup - Ram 1500 1/2 Ton 4WD	05-02	F
Dodge – Durango 4WD	03-98	R	Chevrolet – Suburban (3/4 Ton) 2WD	13-00	R	RS999281 Rancho® RS9000™XL Shock Absorber	(P1356)	
			Chevrolet – Suburban (3/4 Ton) 4WD	13-00	R	Dodge – Pickup (1/2 Ton) 2WD (Ram 1500 & D Models)	08-02	F
			Chevrolet – Tahoe 2WD	15-00	R	Dodge – Pickup (1/2 Ton) 4WD (Ram 1500 & W Models)	05-02	F
			Chevrolet – Tahoe 4WD	15-00	R	Dodge/Ram – Pickup - Ram 1500 1/2 Ton 4WD	05-02	F
						RS999282 Rancho® RS9000™XL Shock Absorber	(P1356)	
						Dodge – Pickup (1/2 Ton) 4WD (Ram 1500 & W Models)	05-02	F
						Jeep – Liberty	12-02	R
						RS999283 Rancho® RS9000™XL Shock Absorber	(P1356)	
						Dodge – Pickup (1/2 Ton) 4WD (Ram 1500 & W Models)	05-02	F
						Dodge/Ram – Pickup - Ram 1500 1/2 Ton 4WD	05-02	F
						RS999284 Rancho® RS9000™XL Shock Absorber	(No Parts Pack)	
						Dodge – Nitro	11-07	R
						Jeep – Liberty	12-02	R
						RS999285 Rancho® RS9000™XL Shock Absorber	(No Parts Pack)	
						Ford – Pickup - F100, F150 Series 1/2 Ton 2WD	08-04	R
						Ford – Pickup (1/2 Ton) 2WD (F Series)	08-04	R
						Lincoln – Mark LT 2WD	08-06	R
						RS999286 Rancho® RS9000™XL Shock Absorber	(No Parts Pack)	
						Ford – Pickup - F100, F150 Series 1/2 Ton 2WD	13-09	R
						Ford – Pickup - F100, F150 Series 1/2 Ton 4WD	08-04	R
						Ford – Pickup (1/2 Ton) 2WD (F Series)	13-09	R



Vehicle	Year	Pos.	Vehicle	Year	Pos.	Vehicle	Year	Pos.
RS999267 (Cont.) Rancho® RS9000™XL Shock Absorber	(No Parts Pack)		RS999272 (Cont.) Rancho® RS9000™XL Shock Absorber	(P1356)		RS999274 (Cont.) Rancho® RS9000™XL Shock Absorber	(No Parts Pack)	
Ford – Chassis Cab F-550 4WD	04-99	F	Ford – Pickup (1 Ton) 2WD (F Series)	17-99	F	GMC – Yukon XL (3/4 Ton) 4WD	13-00	R
Ford – Excursion 4WD	05-00	F	Ford – Pickup (3/4 Ton) 2WD (F Series)	17-99	F	GMC – Yukon XL 1500 4WD	14-00	R
Ford – Pickup (1 Ton) 4WD (F Series)	04-99	F	RS999273 Rancho® RS9000™XL Shock Absorber	(No Parts Pack)		GMC – Yukon XL 2500 2WD	13-00	R
Ford – Pickup (3/4 Ton) 4WD (F Series)	04-99	F	Ford – Pickup (1 Ton) 2WD (F Series)	04-99	R	GMC – Yukon XL 2500 4WD	13-00	R
Ford – Pickup / Chassis Cab F-450 2WD	04-99	F	Ford – Pickup (3/4 Ton) 2WD (F Series)	04-99	R	RS999275 Rancho® RS9000™XL Shock Absorber	(No Parts Pack)	
Ford – Pickup / Chassis Cab F-450 4WD	04-99	F	Ford – Pickup (3/4 Ton) 4WD (F Series)	04-99	R	Ford – Excursion 4WD	05-00	R
RS999268 Rancho® RS9000™XL Shock Absorber	(P1192)		RS999274 Rancho® RS9000™XL Shock Absorber	(No Parts Pack)		RS999276 Rancho® RS9000™XL Shock Absorber	(P1356)	
Chevrolet – Avalanche 1500 4WD	06-02	F	Chevrolet – Avalanche 1500 4WD	06-02	R	Dodge – Pickup (1/2 Ton) 2WD (Ram 1500 & D Models)	00-94	F
Chevrolet – Avalanche 4WD	06-02	F	Chevrolet – Avalanche 2WD	13-07	R	RS999278 Rancho® RS9000™XL Shock Absorber	(No Parts Pack)	
Chevrolet – Pickup - Silverado 1500 1/2 Ton 4WD	07-99	F	Chevrolet – Avalanche 4WD	13-02	R	Ford – Excursion 2WD	05-00	R
Chevrolet – Pickup (1/2 Ton) 4WD (Silverado, K & V Models)	07-99	F	Chevrolet – Pickup (1/2 Ton) 2WD (Silverado, C & R Models)	07-05	R	RS999279 Rancho® RS9000™XL Shock Absorber	(P1356)	
Chevrolet – Suburban - 1500 1/2 Ton 4WD	06-00	F	Chevrolet – Pickup (1/2 Ton) 4WD (Silverado, K & V Models)	03-01	R	Dodge – Pickup (1 Ton) 2WD (Ram 3500 & D Models)	12-03	F
Chevrolet – Suburban (1/2 Ton) 2WD	06-00	F	Chevrolet – Pickup (3/4 Ton) 2WD (Silverado, C & R Models)	03-01	R	Dodge – Pickup (1/2 Ton) 2WD (Ram 1500 & D Models)	2012	F
Chevrolet – Suburban (1/2 Ton) 4WD	06-00	F	Chevrolet – Pickup (3/4 Ton) 4WD (Silverado, C & R Models)	10-99	R	Dodge – Pickup (3/4 Ton) 2WD (Ram 2500 & D Models)	12-03	F
Chevrolet – Tahoe 2WD	06-00	F	Chevrolet – Suburban - 1500 1/2 Ton 2WD	14-07	R	RS999280 Rancho® RS9000™XL Shock Absorber	(P1356)	
Chevrolet – Tahoe 4WD	06-00	F	Chevrolet – Suburban - 1500 1/2 Ton 4WD	14-00	R	Dodge – Pickup (1/2 Ton) 4WD (Ram 1500 & W Models)	05-02	F
GMC – Pickup (1/2 Ton) 4WD (Sierra, K & V Models)	07-99	F	Chevrolet – Suburban - 2500 3/4 Ton 2WD	13-00	R	RS999281 Rancho® RS9000™XL Shock Absorber	(P1356)	
GMC – Yukon 2WD	01-00	F	Chevrolet – Suburban - 2500 3/4 Ton 4WD	13-00	R	Dodge – Pickup (1/2 Ton) 2WD (Ram 1500 & D Models)	08-02	F
GMC – Yukon 4WD	06-00	F	Chevrolet – Suburban (1/2 Ton) 2WD	14-00	R	RS999282 Rancho® RS9000™XL Shock Absorber	(P1356)	
GMC – Yukon XL (1/2 Ton) 2WD	06-00	F	Chevrolet – Suburban (1/2 Ton) 4WD	14-00	R	Dodge – Pickup (1/2 Ton) 4WD (Ram 1500 & W Models)	05-02	F
GMC – Yukon XL (1/2 Ton) 4WD	06-00	F	Chevrolet – Tahoe 2WD	14-00	R	Dodge/Ram – Pickup - Ram 1500 1/2 Ton 4WD	05-02	F
GMC – Yukon XL 1500 4WD	06-00	F	Chevrolet – Tahoe 4WD	14-00	R	RS999283 Rancho® RS9000™XL Shock Absorber	(P1356)	
RS999269 Rancho® RS9000™XL Shock Absorber	(No Parts Pack)		Dodge – Pickup (1 Ton) 2WD (Ram 3500 & D Models)	16-03	R	Dodge – Pickup (1/2 Ton) 2WD (Ram 1500 & W Models)	02-94	R
Chevrolet – Pickup - Silverado 1500 1/2 Ton 2WD	13-07	R	Dodge – Pickup (1/2 Ton) 4WD (Ram 3500 & W Models)	16-03	R	Dodge – Pickup (1/2 Ton) 4WD (Ram 1500 & D Models)	08-02	R
Chevrolet – Pickup - Silverado 1500 1/2 Ton 4WD	07-99	R	Dodge – Pickup (1/2 Ton) 2WD (Ram 1500 & D Models)	2012	R	Dodge – Pickup (1/2 Ton) 4WD (Ram 1500 & W Models)	08-02	R
Chevrolet – Pickup (1/2 Ton) 4WD (Silverado, K & V Models)	07-99	R	Dodge – Pickup (1/2 Ton) 4WD (Ram 1500 & W Models)	08-06	R	Dodge – Pickup (3/4 Ton) 4WD (Ram 2500 & W Models)	02-94	R
Dodge – Pickup (1 Ton) 2WD (Ram 3500 & D Models)	16-03	R	Dodge – Pickup (3/4 Ton) 2WD (Ram 2500 & D Models)	12-03	R	Dodge – Pickup (1/2 Ton) 2WD (Ram 1500 & W Models)	02-94	R
Dodge – Pickup (1 Ton) 4WD (Ram 3500 & W Models)	16-03	R	Dodge – Pickup (3/4 Ton) 4WD (Ram 2500 & W Models)	13-03	R	Dodge/Ram – Pickup - Ram 1500 1/2 Ton 4WD	08-06	R
Dodge – Pickup (1 Ton) 4WD (Ram 3500 & W Models)	16-03	R	Dodge – Pickup (3/4 Ton) 4WD (Ram 2500 & W Models)	13-03	R	GMC – Pickup (1/2 Ton) 2WD (Sierra, C & R Models)	07-05	R
Dodge – Pickup (1/2 Ton) 2WD (Ram 1500 & D Models)	2012	R	Dodge – Pickup (3/4 Ton) 4WD (Ram 2500 & W Models)	13-07	R	GMC – Pickup (1/2 Ton) 4WD (Sierra, C & R Models)	03-01	R
Dodge – Pickup (1/2 Ton) 4WD (Ram 1500 & W Models)	08-06	R	GMC – Pickup - Sierra 1500 1/2 Ton 2WD	13-07	R	GMC – Pickup (1/2 Ton) 4WD (Sierra, C & R Models)	07-05	R
Dodge – Pickup (3/4 Ton) 2WD (Ram 2500 & D Models)	12-03	R	GMC – Pickup - Sierra 1500 1/2 Ton 4WD	07-99	R	GMC – Pickup (3/4 Ton) 2WD (Sierra, C & R Models)	10-99	R
Dodge – Pickup (3/4 Ton) 4WD (Ram 2500 & W Models)	13-03	R	GMC – Pickup (1/2 Ton) 2WD (Sierra, C & R Models)	13-07	R	GMC – Pickup (3/4 Ton) 4WD (Sierra, C & R Models)	10-99	R
Dodge – Pickup (1/2 Ton) 2WD (Ram 1500 & W Models)	08-06	R	GMC – Pickup (1/2 Ton) 4WD (Sierra, K & V Models)	07-99	R	GMC – Yukon 2WD	14-07	R
Dodge – Pickup (1/2 Ton) 4WD (Ram 1500 & D Models)	08-02	R	Hummer – H2	09-03	R	GMC – Yukon 4WD	01-00	R
Dodge – Pickup (1/2 Ton) 4WD (Ram 1500 & W Models)	08-06	R	RS999272 Rancho® RS9000™XL Shock Absorber	(P1356)		GMC – Yukon XL (1/2 Ton) 2WD	14-00	R
Dodge – Pickup (3/4 Ton) 2WD (Ram 2500 & W Models)	12-03	R	Ford – Excursion 2WD	05-00	F	GMC – Yukon XL (1/2 Ton) 4WD	14-00	

Numerical Listing



Vehicle	Year Pos.	Vehicle	Year Pos.	Vehicle	Year Pos.
RS999286 (Cont.)	(No Parts Pack)	RS999295 (Cont.)	(P1356)	RS999297 (Cont.)	(No Parts Pack)
Rancho® RS9000™XL Shock Absorber					
Ford – Pickup (1/2 Ton) 4WD	08-04 R	Chevrolet – Pickup (1/2 Ton) 2WD	07-05 F	Chevrolet – Pickup - Silverado 1500	17-14 R
(F Series)		(Silverado, C & R Models)	03-01 F	1/2 Ton 2WD	
Lincoln – Mark LT (1/2 Ton) 4WD	08-06 R	Chevrolet – Pickup (1/2 Ton) 4WD	07-05 F	Chevrolet – Pickup - Silverado 1500	17-07 R
(Pickup)		(Silverado, K & V Models)	03-01 F	1/2 Ton 4WD	
Lincoln – Mark LT 4WD	08-06 R	Chevrolet – Pickup (3/4 Ton) 4WD	04-99 F	Chevrolet – Pickup - Silverado	07-05 R
		(Silverado, K & V Models)		1500HD 1/2 Ton 2WD	03-01 R
RS999287	(No Parts Pack)	Chevrolet – Suburban (3/4 Ton) 2WD	13-00 F	Chevrolet – Pickup - Silverado	07-05 R
Rancho® RS9000™XL Shock Absorber					
Ford – Pickup - F100, F150 Series	17-09 R	Chevrolet – Suburban (3/4 Ton) 4WD	13-00 F	1500HD 1/2 Ton 4WD	03-01 R
1/2 Ton 4WD		GMC – Pickup (1/2 Ton) 2WD (Sierra,	07-05 F	Chevrolet – Pickup - Silverado 2500	04-99 R
Ford – Pickup (1/2 Ton) 4WD	17-04 R	C & R Models)	03-01 F	3/4 Ton 4WD	
(F Series)		GMC – Pickup (1/2 Ton) 4WD (Sierra,	07-05 F	Chevrolet – Pickup - Silverado	10-01 R
Lincoln – Mark LT (1/2 Ton) 4WD	08-06 R	K & V Models)	03-01 F	2500HD 3/4 Ton 2WD	
(Pickup)		GMC – Pickup (3/4 Ton) 4WD (Sierra,	04-99 F	(Silverado, C & R Models)	03-01 R
		K & V Models)		Chevrolet – Pickup (1/2 Ton) 4WD	17-99 R
RS999288	(P1356)	GMC – Yukon XL (3/4 Ton) 2WD	13-00 F	(Silverado, K & V Models)	
Rancho® RS9000™XL Shock Absorber					
Chevrolet – Pickup (1 Ton) 2WD	10-01 F	GMC – Yukon XL (3/4 Ton) 4WD	13-00 F	Chevrolet – Pickup (3/4 Ton) 2WD	10-01 R
(Silverado, C & R Models)				(Silverado, C & R Models)	
Chevrolet – Pickup (1 Ton) 4WD	10-01 F	RS999296	(P1356)	Chevrolet – Pickup (3/4 Ton) 4WD	10-99 R
(Silverado, K & V Models)		Rancho® RS9000™XL Shock Absorber			
Chevrolet – Pickup (3/4 Ton) 2WD	10-01 F	Chevrolet – Avalanche 2500 2WD	06-02 F	Chevrolet – Pickup (3/4 Ton) 4WD	10-99 R
(Silverado, C & R Models)		Chevrolet – Avalanche 2500 4WD	06-02 F	(Silverado, K & V Models)	
Chevrolet – Pickup (3/4 Ton) 4WD	10-01 F	Chevrolet – Avalanche 2WD	06-02 F	Dodge – Pickup (1/2 Ton) 4WD (Ram	08-02 R
(Silverado, K & V Models)		Chevrolet – Avalanche 4WD	06-02 F	1500 & W Models)	
GMC – Pickup (1 Ton) 2WD (Sierra,	10-01 F	Chevrolet – Pickup – Silverado	07-05 F	Dodge/Ram – Pickup - Ram 1500	08-02 R
C & R Models)		1500HD 1/2 Ton 2WD	03-01 F	1/2 Ton 4WD	
GMC – Pickup (1 Ton) 4WD (Sierra,	10-01 F	Chevrolet – Pickup - Silverado	07-05 F	GMC – Pickup - Sierra 1500 1/2 Ton	17-14 R
K & V Models)		1500HD 1/2 Ton 4WD	03-01 F	2WD	
GMC – Pickup (3/4 Ton) 2WD (Sierra,	10-01 F	Chevrolet – Pickup - Silverado 2500	04-99 F	GMC – Pickup - Sierra 1500 1/2 Ton	17-07 R
C & R Models)		3/4 Ton 4WD		4WD	
GMC – Pickup (3/4 Ton) 4WD (Sierra,	10-01 F	Chevrolet – Pickup (1/2 Ton) 2WD	07-05 F	GMC – Pickup - Sierra 1500HD	07-05 R
K & V Models)		(Silverado, C & R Models)	03-01 F	1/2 Ton 2WD	03-01 R
Hummer – H2	09-03 F	Chevrolet – Pickup (1/2 Ton) 4WD	07-05 F	GMC – Pickup - Sierra 1500HD	07-05 R
		(Silverado, K & V Models)	03-01 F	1/2 Ton 4WD	03-01 R
RS999289	(P1356)	Chevrolet – Pickup (3/4 Ton) 4WD	04-99 F	GMC – Pickup - Sierra 2500 3/4 Ton	04-99 R
Rancho® RS9000™XL Shock Absorber					
Chevrolet – Pickup - Silverado	10-01 F	Chevrolet – Suburban - 2500	13-00 F	GMC – Pickup - Sierra 2500 3/4 Ton	10-01 R
2500HD 3/4 Ton 2WD		3/4 Ton 2WD		4WD	
Chevrolet – Pickup - Silverado	10-01 F	Chevrolet – Suburban - 2500	13-00 F	GMC – Pickup - Sierra 2500HD	10-01 R
2500HD 3/4 Ton 4WD		3/4 Ton 4WD		3/4 Ton 2WD	
Chevrolet – Pickup (3/4 Ton) 2WD	10-01 F	Chevrolet – Suburban (3/4 Ton) 2WD	13-00 F	GMC – Pickup - Sierra 2500HD	10-01 R
(Silverado, C & R Models)		Chevrolet – Suburban (3/4 Ton) 4WD	13-00 F	3/4 Ton 4WD	
Chevrolet – Pickup (3/4 Ton) 4WD	10-01 F	GMC – Pickup - Sierra 1500HD	07-05 F	GMC – Pickup (1/2 Ton) 2WD (Sierra,	17-14 R
(Silverado, K & V Models)		1/2 Ton 2WD	03-01 F	C & R Models)	07-05 R
GMC – Pickup - Sierra 2500HD	10-01 F	GMC – Pickup - Sierra 1500HD	07-05 F	1/2 Ton 4WD	03-01 R
3/4 Ton 2WD		1/2 Ton 4WD	03-01 F	GMC – Pickup - Sierra 2500 3/4 Ton	04-99 F
GMC – Pickup - Sierra 2500HD	10-01 F	4WD		GMC – Pickup (1/2 Ton) 2WD (Sierra,	07-05 F
3/4 Ton 4WD		GMC – Pickup (1/2 Ton) 2WD (Sierra,	07-05 F	C & R Models)	03-01 F
GMC – Pickup (3/4 Ton) 2WD (Sierra,	10-01 F	C & R Models)	03-01 F	GMC – Pickup (1/2 Ton) 4WD (Sierra,	07-05 F
C & R Models)		GMC – Pickup (1/2 Ton) 4WD (Sierra,	07-05 F	K & V Models)	03-01 F
GMC – Pickup (3/4 Ton) 4WD (Sierra,	10-01 F	K & V Models)	03-01 F	GMC – Pickup (3/4 Ton) 4WD (Sierra,	04-99 F
K & V Models)		GMC – Pickup (3/4 Ton) 4WD (Sierra,	04-99 F	K & V Models)	
Hummer – H2	09-03 F				
RS999292	(P1016,P1192)	RS999299	(No Parts Pack)		
Rancho® RS9000™XL Shock Absorber					
Toyota – Granvia / Hi-Ace	02-95 R	Rancho® RS9000™XL Shock Absorber			
Toyota – Regius Van	02-97 R	Chevrolet – Pickup Colorado 2WD	12-04 R		
Toyota – Touring Hiace	02-99 R	GMC – Pickup Canyon 2WD	12-04 R		
RS999295	(P1356)	RS999300	(P1192)		
Rancho® RS9000™XL Shock Absorber					
Chevrolet – Avalanche 2WD	06-02 F	Chevrolet – Pickup Colorado 2WD	12-04 R		
Chevrolet – Avalanche 4WD	06-02 F	GMC – Pickup Canyon 2WD	12-04 R		
		RS999300	(P1192)		
		Rancho® RS9000™XL Shock Absorber			
		Chevrolet – Pickup Colorado 2WD	12-04 F		
		Chevrolet – Pickup Colorado 4WD	12-04 F		
		GMC – Pickup Canyon 2WD	12-04 F		
		GMC – Pickup Canyon 4WD	12-04 F		

Numerical Listing



Vehicle	Year Pos.	Vehicle	Year Pos.	Vehicle	Year Pos.
RS999301	(No Parts Pack)	RS999317	(P1356)	RS999332	(No Parts Pack)
Rancho® RS9000™XL Shock Absorber					
Chevrolet – Colorado 2WD	12-04 R	Rancho® RS9000™XL Shock Absorber			
Chevrolet – Colorado 4WD	12-04 R	Dodge – Pickup (1/2 Ton) 4WD (Ram	08-06 F	Ford – Maverick	03-96 F
Chevrolet – Pickup Colorado 2WD	12-04 R	1500 & W Models)		Jeep – Wrangler	17-07 R
Chevrolet – Pickup Colorado 4WD	12-04 R	Dodge – Pickup (3/4 Ton) 4WD (Ram	13-03 F	Jeep – Wrangler (JK Series)	17-07 R
GMC – Canyon 2WD	12-04 R	2500 & W Models)		RS999333	(P916,P1013)
GMC – Canyon 4WD	12-04 R	Dodge/Ram – Pickup - Ram 2500	13-03 F	Rancho® RS9000™XL Shock Absorber	
GMC – Pickup Canyon 2WD	12-04 R	3/4 Ton 4WD		Mitsubishi – Strada	97-91 R
GMC – Pickup Canyon 4WD	12-04 R	Dodge/Ram – Pickup - Ram 3500	13-03 F	Nissan – Frontier 2WD	04-98 R
		1 Ton 4WD		Nissan – Frontier 4WD	04-00 R
				Nissan – Pathfinder 2WD	95-87 R
				Nissan – Pathfinder 4WD	95-87 R
				RS999334	(P1134,P910)
RS999303	(No Parts Pack)	RS999318	(P1192)	Rancho® RS9000™XL Shock Absorber	
Rancho® RS9000™XL Shock Absorber					
Nissan – Pickup Titan 2WD	15-04 R	Holden – Frontera (See Opel	08-95 F	Daihatsu – Taft / Rocky / Four Track	93-79 R
Nissan – Pickup Titan 4WD	15-04 R	Frontera)		Nissan – Cab, King Cab, Navara	85-65 R
Nissan – Titan 2WD	15-04 R	Opel – Frontera	08-95 F	Nissan – Caravan	12-87 R
Nissan – Titan 4WD	15-04 R	Vauxhall – Frontera	08-95 F	Nissan – Safari	87-82 R
RS999304	(No Parts Pack)	RS999319	(P1192)	RS999337	(P1192)
Rancho® RS9000™XL Shock Absorber					
Nissan – Pickup Titan 2WD	15-04 R	Rancho® RS9000™XL Shock Absorber			
Nissan – Pickup Titan 4WD	15-04 R	Toyota – Pickup Tacoma 2WD	15-05 R	Rancho® RS9000™XL Shock Absorber	
Nissan – Titan 2WD	14-04 R	Toyota – Pickup Tacoma 4WD	16-05 R	Lada – Niva	08-78 F
Nissan – Titan 4WD	14-04 R	Toyota – Tacoma 2WD	15-05 R	RS999338	(P829)
		Toyota – Tacoma 4WD	15-05 R	Rancho® RS9000™XL Shock Absorber	
		RS999320	(P1192)	Lada – Niva	08-78 R
		Rancho® RS9000™XL Shock Absorber			
		Toyota – Pickup Tacoma 2WD	15-05 R	Ssang Yong – Family	— R
		Toyota – Pickup Tacoma 4WD	16-05 R		
		Toyota – Tacoma 2WD	15-05 R	RS999339	(P1136)
		Toyota – Tacoma 4WD	15-05 R	Rancho® RS9000™XL Shock Absorber	
		RS999321	(No Parts Pack)	Land Rover – Discovery	08-83 F
		Rancho® RS9000™XL Shock Absorber			
		Ford – Ranger	11-01 R	Land Rover – Land Rover	08-83 F
		Mazda – Pickup B Series 4WD	93-87 R	Land Rover – Range Rover	96-70 F
		RS999322	(P1192)		
		Rancho® RS9000™XL Shock Absorber			
		Ford – Maverick	03-93 F	RS999340	(P1356)
		Mitsubishi – Triton / L200	06-96 F	Rancho® RS9000™XL Shock Absorber	
		Nissan – Pathfinder	93-87 F	Land Rover – Discovery	08-83 R
		Nissan – Terrano II	08-87 F	Land Rover – Land Rover	08-83 R
		RS999324	(P1356)	Land Rover – Range Rover	96-70 R
		Rancho® RS9000™XL Shock Absorber			
		Toyota – Pickup Tundra 2WD	17-07 R	RS999341	(P916)
		Toyota – Pickup Tundra 4WD	17-07 R	Rancho® RS9000™XL Shock Absorber	
		Toyota – Tundra 4WD	14-07 R	Bedford Commercials – KB Series	— R
		RS999326	(P1356)	Holden – Frontera (See Opel	95-91 R
		Rancho® RS9000™XL Shock Absorber			
		Jeep – Wrangler (JK Series)	17-07 F	Frontera)	
		RS999327	(No Parts Pack)	Holden – Jackaroo (See Isuzu	86-83 R
		Rancho® RS9000™XL Shock Absorber			
		Jeep – Wrangler (JK Series)	10-07 R	Trooper)	
		RS999328	(No Parts Pack)	Isuzu – Trooper / Bighorn / Jackaroo	86-83 R
		Rancho® RS9000™XL Shock Absorber			
		Jeep – Wrangler (JK Series)	17-07 R	Isuzu Commercials – Pick Up	09-80 R
		RS999329	(P1356)	Nissan – Cab, King Cab, Navara	05-98 R
		Rancho® RS9000™XL Shock Absorber			
		Jeep – Wrangler	17-07 R	Nissan – Frontier 2WD	04-98 R
		Jeep – Wrangler (JK Series)	17-07 F	Nissan – Frontier 4WD	04-98 R
		RS999330	(No Parts Pack)	Opel – Frontera	95-91 R
		Rancho® RS9000™XL Shock Absorber			
		Jeep – Wrangler	17-07 R	Toyota – Hi-Lux Pickup	97-88 R
		Jeep – Wrangler (JK Series)	17-07 R	Toyota – Landcruiser	75-61 R
		RS999331	(P1356)	Vauxhall – Frontera	95-91 R
		Rancho® RS9000™XL Shock Absorber			
		Jeep – Wrangler	17-07 F	Volkswagen Commercial – Taro	08-89 R
		Jeep – Wrangler (JK Series)	17-07 F	RS999342	(P1356)
				Rancho® RS9000™XL Shock Absorber	
				Nissan – Patrol	14-87 F
				Toyota – Landcruiser	07-90 F
				RS999343	(No Parts Pack)
				Rancho® RS9000™XL Shock Absorber	
				Nissan – Patrol	14-87 R
				RS999344	(No Parts Pack)
				Rancho® RS9000™XL Shock Absorber	
				Ford – Maverick	03-93 R

Numerical Listing

Vehicle	Year	Pos.	Vehicle	Year	Pos.	Vehicle	Year	Pos.
RS999344 (Cont.) Rancho® RS9000™XL Shock Absorber Nissan – Pathfinder Nissan – Patrol Nissan – Terra II	(No Parts Pack)		RS999359 Rancho® RS9000™XL Shock Absorber Toyota – Landcruiser	(P1482)		RS999379 (Cont.) Rancho® RS9000™XL Shock Absorber Chevrolet – Pickup (3/4 Ton) 2WD (Silverado, C & R Models)	(No Parts Pack)	
RS999345 (P1192) Rancho® RS9000™XL Shock Absorber Suzuki – Jimny 410, 413, 550 / Samurai			RS999361 (No Parts Pack) Rancho® RS9000™XL Shock Absorber Land Rover – Discovery			Chevrolet – Pickup (3/4 Ton) 4WD (Silverado, K & V Models)		
RS999346 (No Parts Pack) Rancho® RS9000™XL Shock Absorber Suzuki – Jimny 410, 413, 550 / Samurai			RS999362 (P1356) Rancho® RS9000™XL Shock Absorber Land Rover – Discovery Land Rover – Range Rover			GMC – Pickup (1 Ton) 2WD (Sierra, C & R Models)		
RS999347 (P1192) Rancho® RS9000™XL Shock Absorber Suzuki – Jimny 410, 413, 550 / Samurai			RS999363 (P1356) Rancho® RS9000™XL Shock Absorber Land Rover – Range Rover			GMC – Pickup (1 Ton) 4WD (Sierra, K & V Models)		
RS999348 (No Parts Pack) Rancho® RS9000™XL Shock Absorber Suzuki – Jimny 410, 413, 550 / Samurai			RS999364 (No Parts Pack) Rancho® RS9000™XL Shock Absorber Mitsubishi – Pajero / Shogun			GMC – Pickup (3/4 Ton) 2WD (Sierra, C & R Models)		
RS999349 (P1192) Rancho® RS9000™XL Shock Absorber Chevrolet – Tracker Geo – Tracker GMC – Tracker Suzuki – Escudo / Grand Vitara / Santana / Vitara			RS999365 (P1192) Rancho® RS9000™XL Shock Absorber Mitsubishi – Montero Mitsubishi – Pajero / Shogun			GMC – Pickup (3/4 Ton) 4WD (Sierra, K & V Models)		
RS999350 (No Parts Pack) Rancho® RS9000™XL Shock Absorber Mitsubishi – Triton / L200 Troller – Jeep Troller			RS999366 (P1192) Rancho® RS9000™XL Shock Absorber Suzuki – Escudo / Grand Vitara / Santana / Vitara			GMC – Pickup - Sierra 2500HD 3/4 Ton 2WD		
RS999351 (P1192) Rancho® RS9000™XL Shock Absorber Toyota – Kijang			RS999367 (No Parts Pack) Rancho® RS9000™XL Shock Absorber Dodge – Pickup (1/2 Ton) 2WD (Ram 1500 & D Models) Dodge – Pickup (1/2 Ton) 4WD (Ram 1500 & W Models)			GMC – Pickup - Sierra 2500HD 3/4 Ton 4WD		
RS999352 (P1192) Rancho® RS9000™XL Shock Absorber Toyota – 4-Runner			RS999368 (P1356) Rancho® RS9000™XL Shock Absorber Dodge – Pickup (1/2 Ton) 2WD (Ram 1500 & D Models)			GMC – Pickup (1 Ton) 2WD (Sierra, C & R Models)		
RS999353 (No Parts Pack) Rancho® RS9000™XL Shock Absorber Aro – Aro Toyota – 4-Runner Toyota – Hi-Lux Pickup Volkswagen Commercial – Taro			RS999377 (P1617) Rancho® RS9000™XL Shock Absorber Chevrolet – Pickup (1 Ton) 2WD (Silverado, C & R Models) Chevrolet – Pickup (1 Ton) 4WD (Silverado, K & V Models)			GMC – Pickup (1 Ton) 4WD (Sierra, C & R Models)		
RS999354 (P1192) Rancho® RS9000™XL Shock Absorber Toyota – Landcruiser			RS999369 (No Parts Pack) Rancho® RS9000™XL Shock Absorber GMC – Pickup (1 Ton) 2WD (Sierra, C & R Models) GMC – Pickup (1 Ton) 4WD (Sierra, K & V Models)			GMC – Pickup (3/4 Ton) 2WD (Sierra, C & R Models)		
RS999355 (No Parts Pack) Rancho® RS9000™XL Shock Absorber Toyota – Landcruiser			RS999370 (No Parts Pack) Rancho® RS9000™XL Shock Absorber Chevrolet – Pickup (1 Ton) 2WD (Silverado, C & R Models) Chevrolet – Pickup (1 Ton) 4WD (Silverado, K & V Models)			GMC – Pickup - Sierra 2500HD 3/4 Ton 2WD		
RS999357 (P1192) Rancho® RS9000™XL Shock Absorber Toyota – Landcruiser			RS999371 (No Parts Pack) Rancho® RS9000™XL Shock Absorber Chevrolet – Pickup (3/4 Ton) 2WD (Sierra, C & R Models) GMC – Pickup (3/4 Ton) 4WD (Sierra, K & V Models)			GMC – Pickup - Sierra 2500HD 3/4 Ton 4WD		
RS999358 (P1482) Rancho® RS9000™XL Shock Absorber Toyota – Landcruiser			RS999372 (No Parts Pack) Rancho® RS9000™XL Shock Absorber Chevrolet – Pickup (1 Ton) 2WD (Silverado, C & R Models) Chevrolet – Pickup (1 Ton) 4WD (Silverado, K & V Models)			GMC – Pickup (1 Ton) 2WD (Sierra, C & R Models)		



Numerical Listing

Vehicle	Year	Pos.	Vehicle	Year	Pos.	Vehicle	Year	Pos.
RS999381 (Cont.) Rancho® RS9000™XL Shock Absorber GMC – Pickup (3/4 Ton) 4WD (Sierra, K & V Models)	(No Parts Pack)		RS999777 (Cont.) Rancho® RS9000™XL Strut Toyota – Pickup Tacoma 4WD	(P1613)		RS999787 (Cont.) Rancho® RS9000™XL Strut Nissan – Pathfinder 2WD Nissan – Pathfinder 4WD Nissan – Xterra 2WD Nissan – Xterra 4WD	(P1614)	
RS999384 (No Parts Pack) Rancho® RS9000™XL Shock Absorber Ford – Pickup - F100, F150 Series 1/2 Ton 4WD Ford – Pickup (1/2 Ton) 4WD (F Series)			RS999782 (P1613) Rancho® RS9000™XL Strut Toyota – Hi-Lux Pickup			RS999788 (P1747) Rancho® RS9000™XL Strut Dodge – Pickup (1/2 Ton) 4WD (Ram 1500 & W Models)		
RS999758 (P1613) Rancho® RS9000™XL Strut Toyota – Pickup Tundra 2WD Toyota – Pickup Tundra 4WD			RS999784 (P1426,P1415) Rancho® RS9000™XL Strut Chevrolet – Avalanche 2WD Chevrolet – Avalanche 4WD Chevrolet – Pickup (1/2 Ton) 2WD (Silverado, C & R Models) Chevrolet – Pickup (1/2 Ton) 4WD (Silverado, K & V Models)			RS999789 (P1747) Rancho® RS9000™XL Strut Dodge – Pickup (1/2 Ton) 4WD (Ram 1500 & W Models) Dodge/Ram – Pickup - Ram 1500 1/2 Ton 4WD		
RS999762 (P1612) Rancho® RS9000™XL Strut Toyota – 4Runner Toyota – Landcruiser Toyota – Landcruiser Prado Toyota – Pickup Tacoma 2WD Toyota – Pickup Tacoma 4WD			RS999785 (P1426,P1415) Rancho® RS9000™XL Strut Chevrolet – Suburban (1/2 Ton) 2WD Chevrolet – Suburban (1/2 Ton) 4WD Chevrolet – Tahoe 2WD Chevrolet – Tahoe 4WD GMC – Pickup (1/2 Ton) 2WD (Sierra, C & R Models) GMC – Pickup (1/2 Ton) 4WD (Sierra, K & V Models)			RS999799 (P1504,P1415,P1510) Rancho® RS9000™XL Strut Chevrolet – Avalanche 2WD Chevrolet – Avalanche 4WD Chevrolet – Suburban - 1500 1/2 Ton 2WD Chevrolet – Suburban - 1500 1/2 Ton 4WD Chevrolet – Suburban (1/2 Ton) 2WD Chevrolet – Suburban (1/2 Ton) 4WD Chevrolet – Tahoe 2WD Chevrolet – Tahoe 4WD GMC – Yukon 2WD GMC – Yukon 4WD GMC – Yukon XL (1/2 Ton) 2WD GMC – Yukon XL (1/2 Ton) 4WD		
RS999763 (P1612) Rancho® RS9000™XL Strut Toyota – 4Runner Toyota – Pickup Tacoma 2WD Toyota – Pickup Tacoma 4WD			RS999786 (P1426,P1415) Rancho® RS9000™XL Strut Chevrolet – Avalanche 2WD Chevrolet – Avalanche 4WD Chevrolet – Pickup - Silverado 1500 1/2 Ton 2WD Chevrolet – Pickup - Silverado 1500 1/2 Ton 4WD Chevrolet – Pickup (1/2 Ton) 2WD (Silverado, C & R Models) Chevrolet – Pickup (1/2 Ton) 4WD (Silverado, K & V Models) Chevrolet – Suburban - 1500 1/2 Ton 2WD Chevrolet – Suburban - 1500 1/2 Ton 4WD Chevrolet – Suburban (1/2 Ton) 2WD Chevrolet – Suburban (1/2 Ton) 4WD Chevrolet – Tahoe 2WD Chevrolet – Tahoe 4WD GMC – Yukon 2WD GMC – Yukon 4WD GMC – Yukon XL (1/2 Ton) 2WD GMC – Yukon XL (1/2 Ton) 4WD			RS999801 (P1356) Rancho® quickLIFT™ Strut Mitsubishi – Triton / L200		
RS999764 (P1372) Rancho® RS9000™XL Strut Dodge – Nitro Jeep – Liberty			RS999787 (P1499) Rancho® RS9000™XL Strut Ford – Pickup (1/2 Ton) 4WD (F Series)			RS999802 (P1431) Rancho® RS9000™XL Strut Mitsubishi – Montero Mitsubishi – Pajero / Shogun		
RS999766 (P1612) Rancho® RS9000™XL Strut Toyota – Pickup Tundra 2WD Toyota – Pickup Tundra 4WD			RS999769 (P1499,P1576) Rancho® RS9000™XL Strut Ford – Pickup (1/2 Ton) 4WD (F Series) Lincoln – Mark LT (1/2 Ton) 4WD (Pickup)			RS999803 (P1499) Rancho® RS9000™XL Strut Ford – Pickup (1/2 Ton) 2WD (F Series)		
RS999770 (P1614) Rancho® RS9000™XL Strut Infiniti – QX56 Nissan – Armada Nissan – Pickup Titan 2WD Nissan – Pickup Titan 4WD Nissan – Titan 2WD Nissan – Titan 4WD			RS999773 (P1614) Rancho® RS9000™XL Strut Chevrolet – Suburban (1/2 Ton) 2WD Chevrolet – Suburban (1/2 Ton) 4WD Chevrolet – Tahoe 2WD Chevrolet – Tahoe 4WD GMC – Pickup - Sierra 1500 1/2 Ton 2WD GMC – Pickup - Sierra 1500 1/2 Ton 4WD GMC – Pickup (1/2 Ton) 2WD (Sierra, C & R Models) GMC – Pickup (1/2 Ton) 4WD (Sierra, K & V Models)			RS999804 (P1499) Rancho® RS9000™XL Strut Ford – Pickup (1/2 Ton) 4WD (F Series)		
RS999774 (P1499) Rancho® RS9000™XL Strut Ford – Pickup (1/2 Ton) 2WD (F Series)			RS999777 (P1613) Rancho® RS9000™XL Strut Toyota – Hi-Lux Surf Toyota – Landcruiser Toyota – Landcruiser Prado Toyota – Pickup Tacoma 2WD			RS999806 (P1499,P1576) Rancho® RS9000™XL Strut Ford – Pickup - F100, F150 Series 1/2 Ton 4WD Ford – Pickup (1/2 Ton) 4WD (F Series)		
RS999777 (P1613) Rancho® RS9000™XL Strut Toyota – Hi-Lux Surf Toyota – Landcruiser Toyota – Landcruiser Prado Toyota – Pickup Tacoma 2WD			RS999780 (P1614) Rancho® RS9000™XL Strut Nissan – Cab, King Cab, Navara Nissan – Frontier 2WD Nissan – Frontier 4WD			RS999808 (P1747) Rancho® RS9000™XL Strut Dodge – Pickup (1/2 Ton) 4WD (Ram 1500 & W Models)		

Numerical Listing



Vehicle	Year	Pos.	Vehicle	Year	Pos.	Vehicle	Year	Pos.
RS999830 Rancho® RS9000™XL Strut Assembly	(P1707,P1415)		RS999903 Rancho® Loaded quickLIFT™ Complete Strut Assembly	(P1141)		RS999915 Rancho® Loaded quickLIFT™ Complete Strut Assembly	(P1101)	
Chevrolet – Pickup (1/2 Ton) 2WD	16-14	F	Ford – Expedition 2WD	06-03	RR	Toyota – Tacoma 2WD	15-05	F
(Silverado, C & R Models)			Ford – Expedition 4WD	06-03	RR	Toyota – Tacoma 4WD	15-05	F
Chevrolet – Pickup (1/2 Ton) 4WD	16-14	F	RS999904 Rancho® Loaded quickLIFT™ Complete Strut Assembly	(P1113)		RS999919 Rancho® Loaded quickLIFT™ Complete Strut Assembly	(P1123)	
(Silverado, K & V Models)			Ford – Explorer 2WD	05-02	F	Toyota – Tundra 4WD	14-07	FL
Chevrolet – Suburban (1/2 Ton) 2WD	2015	F	Ford – Explorer 4WD	05-02	F	RS999920 Rancho® Loaded quickLIFT™ Complete Strut Assembly	(P1123)	
Chevrolet – Suburban (1/2 Ton) 4WD	2015	F	Mercury – Mountaineer 2WD	05-02	F	Toyota – Tundra 4WD	14-07	FR
Chevrolet – Tahoe 2WD	2015	F	Mercury – Mountaineer 4WD	05-02	F	RS999921 Rancho® Loaded quickLIFT™ Complete Strut Assembly	(P1101)	
Chevrolet – Tahoe 4WD	2015	F	RS999905 Rancho® Loaded quickLIFT™ Complete Strut Assembly	(P1113)		Infiniti – QX56	11-04	FR
GMC – Pickup (1/2 Ton) 2WD (Sierra, C & R Models)	16-14	F	Ford – Explorer 2WD	05-02	RR	Nissan – Armada	15-05	FR
GMC – Pickup (1/2 Ton) 4WD (Sierra, K & V Models)	16-14	F	Ford – Explorer 4WD	05-02	RR	Nissan – Titan 2WD	15-04	FR
GMC – Yukon 2WD	2015	F	Mercury – Mountaineer 2WD	05-02	RR	Nissan – Titan 4WD	15-04	FR
GMC – Yukon 4WD	2015	F	RS999907 Rancho® Loaded quickLIFT™ Complete Strut Assembly	(P1101)		RS999922 Rancho® Loaded quickLIFT™ Complete Strut Assembly	(P1101)	
GMC – Yukon XL (1/2 Ton) 2WD	2015	F	Toyota – Tacoma 2WD	04-98	FL	Nissan – Frontier 2WD	16-05	F
GMC – Yukon XL (1/2 Ton) 4WD	2015	F	Toyota – Tacoma 4WD	04-95	FL	Nissan – Frontier 4WD	16-05	F
RS999832 Rancho® RS9000™XL Strut	(P1707,P1415)		RS999908 Rancho® Loaded quickLIFT™ Complete Strut Assembly	(P1101)		Nissan – Pathfinder 2WD	12-05	F
Chevrolet – Pickup - Silverado 1500 1/2 Ton 2WD	17-14	F	Toyota – Tacoma 2WD	04-98	FR	Nissan – Pathfinder 4WD	12-05	F
Chevrolet – Pickup - Silverado 1500 1/2 Ton 4WD	17-14	F	Toyota – Tacoma 4WD	04-95	FR	Nissan – Xterra 2WD	15-05	F
Chevrolet – Pickup (1/2 Ton) 2WD (Silverado, C & R Models)	17-14	F	RS999909 Rancho® Loaded quickLIFT™ Complete Strut Assembly	(P1101)		Nissan – Xterra 4WD	15-05	F
Chevrolet – Pickup (1/2 Ton) 4WD (Silverado, K & V Models)	17-14	F	Ford – Pickup - F100, F150 Series	08-04	F	RS999923 Rancho® Loaded quickLIFT™ Complete Strut Assembly	(P1101)	
GMC – Pickup - Sierra 1500 1/2 Ton 2WD	17-14	F	Lincoln – Mark LT 2WD	08-06	F	Toyota – Sequoia	07-01	FL
GMC – Pickup - Sierra 1500 1/2 Ton 4WD	17-14	F	RS999910 Rancho® Loaded quickLIFT™ Complete Strut Assembly	(P1101)		Toyota – Tundra 4WD	06-00	FL
GMC – Pickup (1/2 Ton) 2WD (Sierra, C & R Models)	17-14	F	Ford – Pickup - F100, F150 Series	08-04	F	RS999924 Rancho® Loaded quickLIFT™ Complete Strut Assembly	(P1113)	
GMC – Pickup (1/2 Ton) 4WD (Sierra, K & V Models)	17-14	F	Lincoln – Mark LT 4WD	08-06	F	Ford – Explorer 2WD	10-06	FR
RS999901 Rancho® Loaded quickLIFT™ Complete Strut Assembly	(P1577)		RS999911 Rancho® Loaded quickLIFT™ Complete Strut Assembly	(P1141)		Ford – Explorer 4WD	10-06	FR
Chevrolet – Avalanche 2WD	13-07	F	Ford – Pickup - F100, F150 Series	13-09	FR	Mercury – Mountaineer 2WD	10-06	FR
Chevrolet – Avalanche 4WD	13-07	F	1/2 Ton 4WD			Mercury – Mountaineer 4WD	10-06	FR
Chevrolet – Pickup - Silverado 1500 1/2 Ton 2WD	16-07	F	RS999912 Rancho® Loaded quickLIFT™ Complete Strut Assembly	(P1141)		RS999925 Rancho® Loaded quickLIFT™ Complete Strut Assembly	(P1141)	
Chevrolet – Pickup - Silverado 1500 1/2 Ton 4WD	16-07	F	Ford – Pickup - F100, F150 Series	13-09	FR	Ford – Expedition 2WD	12-07	FR
Chevrolet – Suburban - 1500 1/2 Ton 2WD	14-07	F	1/2 Ton 4WD			Ford – Expedition 4WD	12-07	FR
Chevrolet – Suburban - 1500 1/2 Ton 4WD	14-07	F	RS999913 Rancho® Loaded quickLIFT™ Complete Strut Assembly	(P1101)		RS999926 Rancho® Loaded quickLIFT™ Complete Strut Assembly	(P1141)	
Chevrolet – Tahoe 2WD	14-07	F	Ford – Pickup - F100, F150 Series	13-09	FR	Ford – Expedition 2WD	12-07	RR
Chevrolet – Tahoe 4WD	14-07	F	1/2 Ton 2WD			Ford – Expedition 4WD	12-07	RR
GMC – Pickup - Sierra 1500 1/2 Ton 2WD	16-07	F	RS999914 Rancho® Loaded quickLIFT™ Complete Strut Assembly	(P1101)		RS999927 Rancho® Loaded quickLIFT™ Complete Strut Assembly	(P1113)	
GMC – Pickup - Sierra 1500 1/2 Ton 4WD	16-07	F	Toyota – 4Runner	15-03	FL	Ford – Explorer 2WD	10-06	RR
GMC – Yukon 2WD	13-07	F	Toyota – FJ Cruiser	13-07	FL	Ford – Explorer 4WD	10-06	RR
GMC – Yukon 4WD	13-07	F	RS999914 Rancho® Loaded quickLIFT™ Complete Strut Assembly	(P1101)		Mercury – Mountaineer 2WD	10-06	RR
GMC – Yukon XL 1500 2WD	14-07	F	Toyota – 4Runner	15-03	FR	Mercury – Mountaineer 4WD	10-06	RR
GMC – Yukon XL 1500 4WD	14-07	F	Toyota – FJ Cruiser	13-07	FR	RS999928 Rancho® Loaded quickLIFT™ Complete Strut Assembly	(P1577,P1510)	
RS999902 Rancho® Loaded quickLIFT™ Complete Strut Assembly	(P1141)		RS999928 Rancho® Loaded quickLIFT™ Complete Strut Assembly	(P1577,P1510)		Chevrolet – Avalanche 2WD	13-07	F
Ford – Expedition 2WD	06-03	FR						
Ford – Expedition 4WD	06-03	FR						

Numerical Listing



Vehicle	Year	Pos.	Vehicle	Year	Pos.	Vehicle	Year	Pos.
RS999928 (Cont.) Rancho® Loaded quickLIFT™ Complete Strut Assembly	(P1577,P1510)		RS999933 (Cont.) Rancho® Loaded quickLIFT™ Complete Strut Assembly	(P1141)		RS999940 Rancho® Loaded quickLIFT™ Complete Strut Assembly	(P1141)	
Chevrolet – Avalanche 4WD	13-07	F	Ford – Expedition 4WD	06-03	RL	Ford – Expedition 2WD	12-07	FL
Chevrolet – Suburban - 1500 1/2 Ton 2WD	14-07	F	RS999934 Rancho® Loaded quickLIFT™ Complete Strut Assembly	(P1113)		Ford – Expedition 4WD	12-07	FL
Chevrolet – Suburban - 1500 1/2 Ton 4WD	14-07	F	Ford – Explorer 2WD	05-02	RL	RS999941 Rancho® Loaded quickLIFT™ Complete Strut Assembly	(P1141)	
Chevrolet – Tahoe 2WD	14-07	F	Ford – Explorer 4WD	05-02	RL	Ford – Expedition 2WD	12-07	RL
Chevrolet – Tahoe 4WD	14-07	F	Mercury – Mountaineer 2WD	05-02	RL	Ford – Expedition 4WD	12-07	RL
GMC – Yukon 2WD	13-07	F	Mercury – Mountaineer 4WD	05-02	RL	RS999942 Rancho® Loaded quickLIFT™ Complete Strut Assembly	(P1113)	
GMC – Yukon 4WD	13-07	F	RS999935 Rancho® Loaded quickLIFT™ Complete Strut Assembly	(P1141)		Ford – Explorer 2WD	10-06	RL
GMC – Yukon XL 1500 2WD	14-07	F	Ford – Pickup - F100, F150 Series	13-09	FL	Ford – Explorer 4WD	10-06	RL
GMC – Yukon XL 1500 4WD	14-07	F	1/2 Ton 4WD			Mercury – Mountaineer 2WD	10-06	RL
RS999929 Rancho® Loaded quickLIFT™ Complete Strut Assembly	(P1141)		RS999936 Rancho® Loaded quickLIFT™ Complete Strut Assembly	(P1141)		Mercury – Mountaineer 4WD	10-06	RL
Dodge/Ram – Pickup - Ram 1500 1/2 Ton 4WD	08-06	FR	Ford – Pickup - F100, F150 Series	13-09	FL	RS999943 Rancho® Loaded quickLIFT™ Complete Strut Assembly	(P1141)	
RS999930 Rancho® Loaded quickLIFT™ Complete Strut Assembly	(P1141)		1/2 Ton 2WD			Dodge/Ram – Pickup - Ram 1500 1/2 Ton 4WD	08-06	FL
Dodge/Ram – Pickup - Ram 1500 1/2 Ton 4WD	16-09	FR	RS999937 Rancho® Loaded quickLIFT™ Complete Strut Assembly	(P1101)		RS999944 Rancho® Loaded quickLIFT™ Complete Strut Assembly	(P1141)	
RS999931 Rancho® Loaded quickLIFT™ Complete Strut Assembly	(P1101)		Infiniti – QX56	11-04	FL	Dodge/Ram – Pickup - Ram 1500 1/2 Ton 4WD	16-09	FL
Toyota – Sequoia	07-01	FR	Nissan – Armada	15-05	FL	RS999945 Rancho® Loaded quickLIFT™ Complete Strut Assembly	(P1141,P1726)	
Toyota – Tundra 4WD	06-00	FR	Nissan – Titan 2WD	15-04	FL	Ford – Pickup - F100, F150 Series	17-14	FR
RS999932 Rancho® Loaded quickLIFT™ Complete Strut Assembly	(P1141)		Nissan – Titan 4WD	15-04	FL	1/2 Ton 4WD		
Ford – Expedition 2WD	06-03	FL	RS999939 Rancho® Loaded quickLIFT™ Complete Strut Assembly	(P1113)		RS999946 Rancho® Loaded quickLIFT™ Complete Strut Assembly	(P1141,P1726)	
Ford – Expedition 4WD	06-03	FL	Ford – Explorer 2WD	10-06	FL	Ford – Pickup - F100, F150 Series	17-14	FL
RS999933 Rancho® Loaded quickLIFT™ Complete Strut Assembly	(P1141)		Ford – Explorer 4WD	10-06	FL	1/2 Ton 4WD		
Ford – Expedition 2WD	06-03	RL	Mercury – Mountaineer 2WD	10-06	FL			



CLEV - LS Type



CLEV - L Type



CLEV - S Type

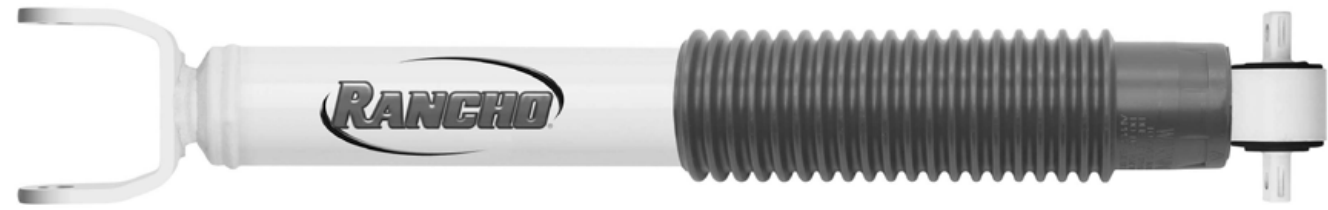

CLEV - XP Type



LS Type - LS Type



LS Type - L Type



LS Type - S Type



LS Type - XP Type



L Type - LS Type

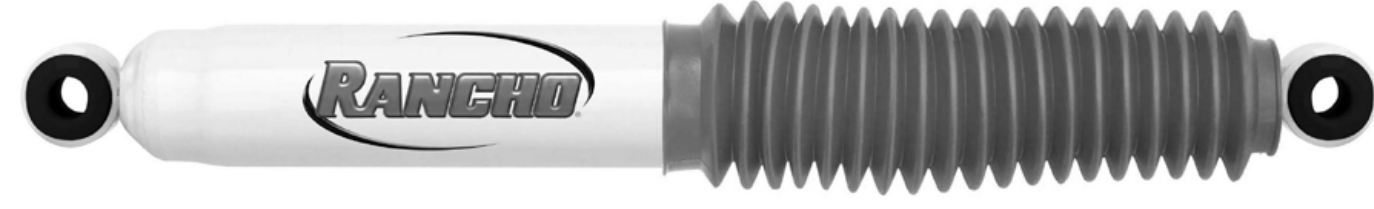

L Type - L Type

Representative images are used for shock configuration. All measurements are in inches. Boot/Dust Shield end is upper. Rancho® only engineers its shock absorbers for the applications listed in this catalog. Misapplication of Rancho® shock absorbers will result in reduced handling and braking ability and voids warranty. Product specifications subject to change without notice.

Representative images are used for shock configuration. All measurements are in inches. Boot/Dust Shield end is upper. Rancho® only engineers its shock absorbers for the applications listed in this catalog. Misapplication of Rancho® shock absorbers will result in reduced handling and braking ability and voids warranty. Product specifications subject to change without notice.

Specifications



L Type - S Type



L Type - XP Type



S Type - LS Type



S Type - L Type



S Type - S Type

Representative images are used for shock configuration. All measurements are in inches. Boot/Dust Shield end is upper. Rancho® only engineers its shock absorbers for the applications listed in this catalog. Misapplication of Rancho® shock absorbers will result in reduced handling and braking ability and voids warranty. Product specifications subject to change without notice.

Specifications



S Type - XP Type



XP Type - LS Type



XP Type - L Type



XP Type - S Type

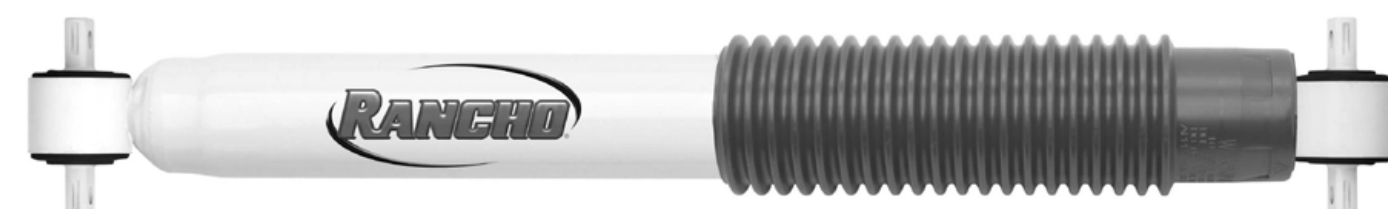

XP Type - XP Type

Representative images are used for shock configuration. All measurements are in inches. Boot/Dust Shield end is upper. Rancho® only engineers its shock absorbers for the applications listed in this catalog. Misapplication of Rancho® shock absorbers will result in reduced handling and braking ability and voids warranty. Product specifications subject to change without notice.



Strut Type SS1



Strut Type SS2



Strut Type SS3



Strut Type SS4

Representative images are used for shock configuration. All measurements are in inches. Boot/Dust Shield end is upper. Rancho® only engineers its shock absorbers for the applications listed in this catalog. Misapplication of Rancho® shock absorbers will result in reduced handling and braking ability and voids warranty. Product specifications subject to change without notice.



Strut Type SS5



Strut Type SS6



Strut Type SS7



Strut Type B4

Representative images are used for shock configuration. All measurements are in inches. Boot/Dust Shield end is upper. Rancho® only engineers its shock absorbers for the applications listed in this catalog. Misapplication of Rancho® shock absorbers will result in reduced handling and braking ability and voids warranty. Product specifications subject to change without notice.

Specifications



Strut Type B8



Strut Type B11

Specifications – Shock Mount Codes



Mount Code	Sleeve ID (A)	Sleeve OAL (B)
LS1	10MM	15/16"
LS2	10MM	1"
LS3	10MM	1 1/4"
LS4	10MM	1 3/8"
LS5	10MM	1 7/16"
LS6	10MM	1 9/16"
LS7	10MM	1 5/8"
LS8	10MM	2"
LS9	10MM	2 1/8"
LS10	10MM	2 3/8"
LS11	10MM	3"
LS12	7/16"	1 1/4"
LS13	7/16"	1 5/16"
LS14	7/16"	1 3/8"
LS15	7/16"	1 7/16"
LS16	7/16"	1 5/8"
LS17	7/16"	1 7/8"
LS18	7/16"	2 1/8"
LS19	7/16"	3 3/16"
LS20	7/16"	3 3/8"
LS21	12MM	1"
LS22	12MM	1 1/8"
LS23	12MM	1 1/4"
LS24	12MM	1 3/8"
LS25	12MM	1 7/16"
LS26	12MM	1 1/2"
LS27	12MM	1 9/16"
LS28	12MM	1 5/8"
LS29	12MM	1 3/4"
LS30	12MM	1 7/8"
LS31	12MM	2"
LS32	12MM	2 1/8"
LS33	12MM	2 5/16"
LS34	12MM	2 7/8"
LS35	1/2"	1 1/4"
LS36	1/2"	1 5/16"
LS37	1/2"	1 3/8"
LS38	1/2"	1 1/2"
LS39	1/2"	1 5/8"
LS40	1/2"	1 11/16"
LS41	1/2"	2 1/4"
LS42	14MM	1 5/16"
LS43	14MM	1 9/16"
LS44	14MM	1 7/8"
LS45	14MM	2 7/16"
LS46	14MM	3 1/8"
LS47	9/16"	1 5/8"
LS48	9/16"	2 7/16"

Mount Code	Sleeve ID (A)	Sleeve OAL (B)
LS49	5/8"-16MM	1 3/16"
LS50	5/8"-16MM	1 1/2"
LS51	5/8"-16MM	1 9/16"
LS52	5/8"-16MM	1 11/16"
LS53	5/8"-16MM	2"
LS54	3/4"	1 3/4"
LS55	18MM	1 5/8"
LS56	20MM	1 9/16"
LS57	20MM	2"
LS58	20MM	2 7/16"
LS59	3/4"	3 13/16"
LS60	3/4"	3 3/16"
LS61	5/8"-16MM	4"
LS62	5/8"-16MM	2 9/16"
LS63	1/2"	1/2"
LS64	21MM	1 15/16"
LS65	1"	2"
LS66	3/4"	1 3/8"
LS67	3/4"	1 11/16"
LS68	3/4"	1 7/8"
LS69	3/4"	1 15/16"
LS70	3/4"	2 1/4"
LS71	3/4"	2 3/4"
LS72	7/16"	2"
LS73	7/16"	2 1/2"
LS74	12MM	1 11/16"
LS75	20MM	1 3/4"
LS76	1/2"	2 3/8"
LS77	1/2"	2 7/16"
LS78	9/16"	1 1/2"
LS79	5/8"-16MM	1 3/8"
LS80	5/8"-16MM	1 3/4"
LS81	5/8"-16MM	1 7/8"
LS82	5/8"-16MM	1 1/2"
LS83	18MM	2"
LS84	12MM	2 3/8"
LS85	5/8"-16MM	1 3/16"
LS86	3/4"	2 5/16"
LS87	5/8"-16MM	3 9/16"
LS88	14MM	2 7/16"
LS89	1"	1 3/4"
LS90	14MM	2 5/8"
LS91	14MM	1 3/4"
LS92	14MM	1 11/16"
LS93	18MM	3 1/4"
LS94	5/8"-16MM	2 3/4"
LS95	20MM	2 3/8"
LS96	1/2"	1 7/8"

Mount Code	Sleeve ID (A)	Sleeve OAL (B)
LS97	1/2"	2 3/4"
LS98	5/8"-16MM	3"
LS99	5/8"-16MM	3 1/4"
LS100	1 1/8"	4"
LS101	1 1/8"	2 5/8"
LS102	7/8"	2 1/4"
LS103	1/2"	3 3/4"
LB1	1/2"	3/4"

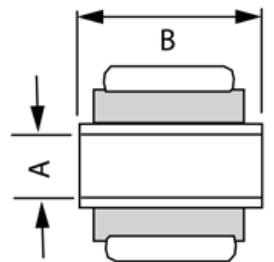

Representative images are used for shock configuration. All measurements are in inches. Boot/Dust Shield end is upper. Rancho® only engineers its shock absorbers for the applications listed in this catalog. Misapplication of Rancho® shock absorbers will result in reduced handling and braking ability and voids warranty. Product specifications subject to change without notice.



Stem Mount Code	Sleeve Length	Thread Pitch
S1	1 3/16"	M10
S12	1 3/16"	M10
S15	2 5/8"	M10
S2	2"	M12
S3	2"	3/8"-24
S33	2"	3/8"-24
S34	2 1/4"	3/8"-24
S4	2 3/8"	3/8"-16
S42	2 3/8"	3/8"-16
S5	2 5/8"	1/2"-13
S51	2 5/8"	1/2"-13
S52	2 5/8"	1/2"-20
S6	3 5/16"	5/8"-11
S61	3 5/16"	5/8"-11
S62	2 1/2"	5/8"-18
S7	1 1/8"	M8

Cross Pin Mount Code	X.Pin End Type	X.Pin Hole Diameter	X.Pin Length (Cntr to Cntr)
XP1	Open	5/16"	2 3/16"
XP2	Open	5/16"	2 3/8"
XP3	Open	5/16"	2 7/16"
XP4	Closed	5/16"	2 7/16"
XP5	Closed	5/16"	2 1/2"
XP6	Open	5/16"	2 3/4"
XP7	Closed	5/16"	2 7/8"
XP8	Open	5/16"	3"
XP9	Open	5/16"	3 5/8"
XP10	Open	3/8"	2 5/8"
XP11	Closed	3/8"	2 3/4"
XP12	Open	3/8"	3 3/16"
XP13	Closed	12MM	2 15/16"
XP14	Closed	1/2"	3 3/8"
XP15	Closed	1/2"	3 3/4"
XP16	Closed	3/8"	4"

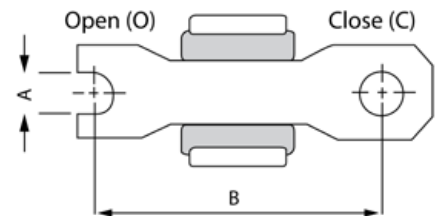
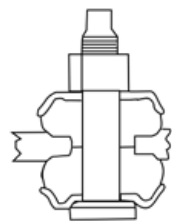

Loop Mount Code	Bushing ID (A)	Bushing OAL (B)
L1	5/8"	1 5/16"
L2	11/16"	1 9/16"
L3	3/4"	1 9/16"
L4	1"	1 3/4"
L5	1 1/4"	2 5/16"
L6	1/2"	3/4"

Cantilever Mount Code	Stud Diameter (A)	Stud Length (B)
CP1	1/2"	1 1/16"
CP2	1/2"	1 3/16"
CP3	1/2"	1 5/16"
CP4	1/2"	1 1/2"
CP5	5/8"	1 5/16"
CP5	5/8"	1 5/16"

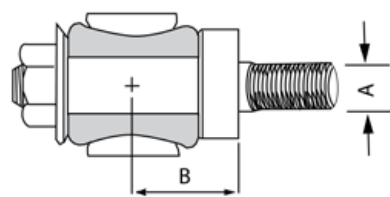
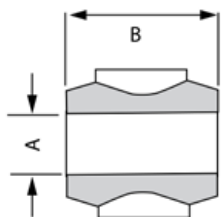

Special Mount	Mount Description
CLEV	Clevis Bracket Mount
SPEC	Special Mount
SP	Stud Plate Mount

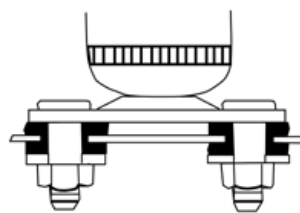

MOUNTING & LENGTH CHARTS REPLACEMENT UNITS MONTAGE ET LONGUEUR DES UNITÉS DE REMPLACEMENT TABLAS DE MONTAJE Y LONGITUD DE LAS UNIDADES DE REPUESTO

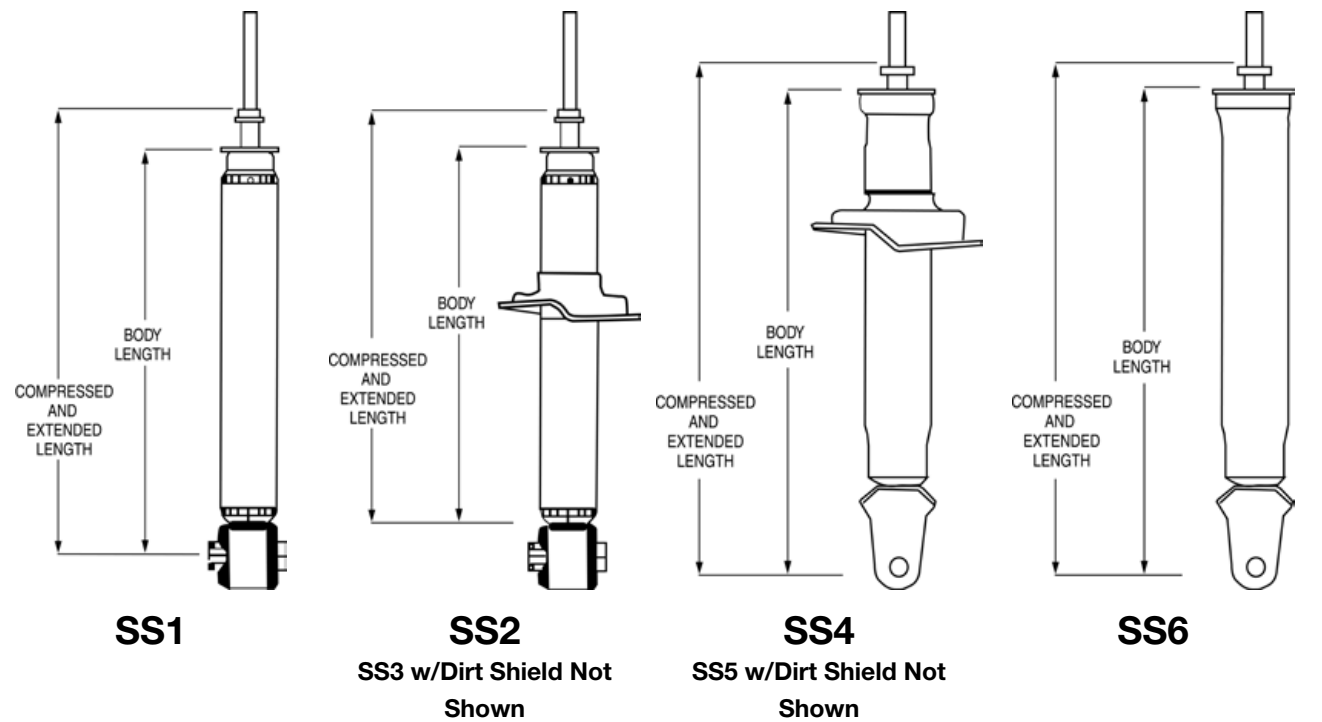
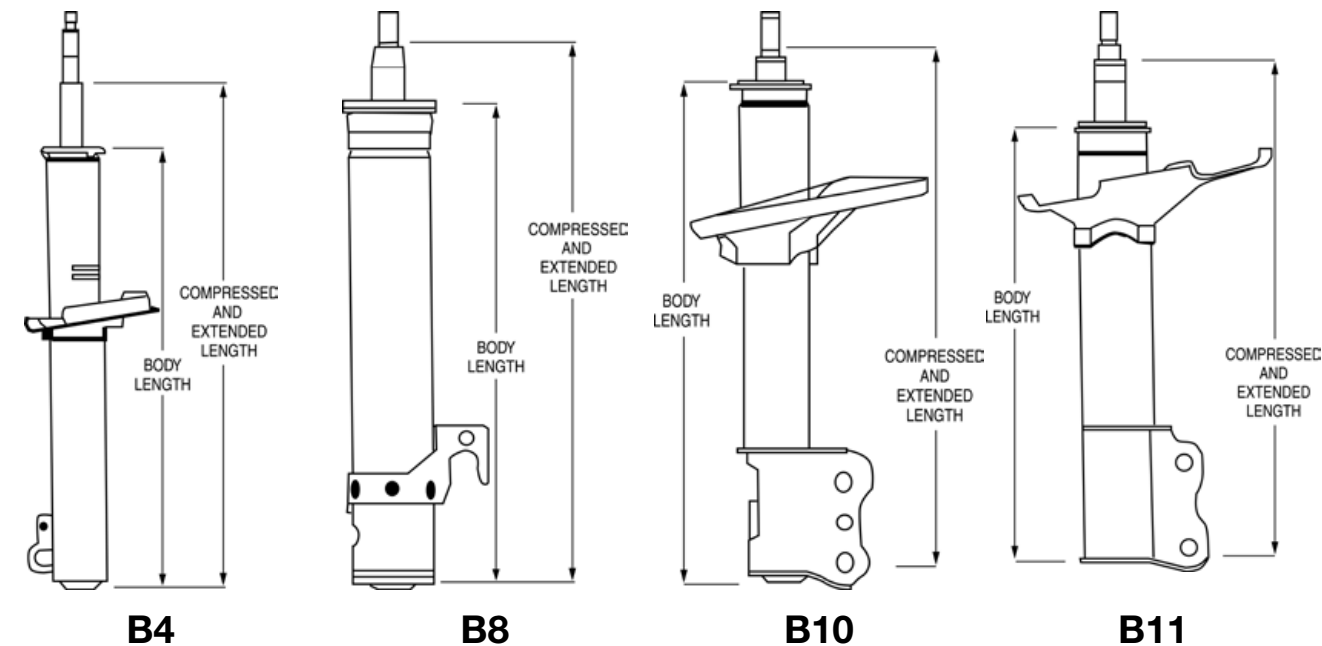

BODY LENGTH / LONGUEUR DU CORP / LONGITUD DEL CUERPO.

COMPRESSED AND EXTENDED LENGTH / LONGUEUR COMPRIMÉE ET ÉTENDUE / LONGITUD COMPRIMIDA Y EXTENDIDA.

NOTE/NOTA:
All Piston Rod Ends are Designed Special For Each Application.
Chaque extrémité de tige de piston est conçue spécialement pour chaque application.
Todos los extremos de la varas del pistón están diseñadas especialmente para cada aplicación.

Specifications — Shock Absorbers



All listed specifications are for convenience only and are subject to change without notice. Specifications are not intended for design of custom applications.

NOTE: Internal extension bumper may reduce perceived extended length by 1/2". Extended and collapsed length dimensions shown for RS5000 shocks, others may vary slightly.

PART NO.	MOUNTING CODES		LENGTHS			PARTS PACK(S)
	UPPER	LOWER	COMP.	EXTENDED	TRAVEL	
RANCHO® RS5000 SHOCK ABSORBERS						
RS5001	LS37	LS37	13.250	21.010	7.760	P00816
RS5005	LS39	L2	17.390	29.050	11.660	None
RS5006	L1	L1	11.750	17.960	6.210	P00915, P01057
RS5007	L1	LS26	14.900	24.310	9.410	None
RS5008	L1	L1	13.770	22.060	8.290	P00915, P01057
RS5009	S4	LS38	15.680	26.310	10.630	P01134
RS5010	L1	L1	15.900	26.270	10.370	P00915, P01057, P00920
RS5012	L1	L1	19.020	32.570	13.550	P00915, P00934
RS5014	S4	S4	14.690	24.820	10.130	P01134
RS5017	S4	LS38	15.180	25.300	10.120	P01135
RS5029	S42	LS26	9.680	14.300	4.620	P01135
RS5034	L1	L1	20.140	34.010	13.870	P00915, P01013
RS5036	L1	L1	21.150	36.050	14.900	P00915, P01013
RS5039	S4	L1	9.690	14.310	4.620	P01134, P01013
RS5040	S4	LS23	13.930	22.320	8.390	P01134
RS5041	S4	LS23	13.270	21.360	8.090	P01134
RS5042	S5	LS47	13.860	20.800	6.940	P01167
RS5043	S5	LS47	15.100	23.280	8.180	P01167
RS5044	S5	LS92	15.860	24.780	8.920	P01167
RS5045	L1	LS26	19.840	33.820	13.390	None
RS5046	L1	LS26	16.480	27.120	10.640	None
RS5047	L1	LS26	18.610	31.390	12.780	None
RS5048	S5	LS92	16.770	26.690	9.920	P01167
RS5056	LS92	LS92	18.840	31.970	13.130	None
RS5111	L2	L2	13.030	20.340	7.310	None
RS5112	L1	L1	16.150	26.360	10.210	P00913, P00915
RS5113	L1	L1	13.030	20.340	7.310	P00916
RS5114	L2	L2	15.280	24.680	9.400	P00939
RS5115	S4	L1	13.050	20.670	7.620	P01134, P00910
RS5116	L1	L1	14.900	24.020	9.120	P00916
RS5117	S4	L1	12.060	18.700	6.640	P01134, P00910
RS5118	L1	L1	14.150	22.290	8.140	P00912, P00915, P01013
RS5119	L1	L1	11.770	18.030	6.260	P00916, P00925
RS5120	L1	LS36	9.900	14.150	4.250	P00915, P00916
RS5123	LS39	LS39	11.770	18.030	6.260	None
RS5124	XP7	LS47	14.860	23.670	8.810	None
RS5125	L1	LS26	14.140	22.280	8.140	None
RS5126	L1	LS26	16.140	26.360	10.220	None
RS5128	S4	XP5	13.050	21.030	7.980	P00941, P01136
RS5129	XP12	L1	12.900	20.030	7.130	None
RS5132	L1	L1	16.150	26.360	10.210	P00911
RS5134	L1	L1	19.150	32.700	13.550	P00915, P00934
RS5136	S4	L1	11.300	17.450	6.150	P01134, P00910
RS5137	S4	L1	15.180	25.300	10.120	P01134, P00932
RS5143	L3	L3	15.560	25.270	9.710	None
RS5144	L3	L3	14.200	22.340	8.140	None
RS5145	S4	LS82	9.430	13.440	4.010	P01134
RS5147	LS74	LS74	14.710	23.170	8.460	None
RS5150	LS77	LS39	11.640	16.790	5.150	None
RS5151	LS37	LS37	12.280	18.900	6.620	P00816
RS5152	LS77	LS40	12.140	17.900	5.760	None
RS5157	LS54	S5	13.710	22.070	8.360	P01167

Rancho® only engineers its shock absorbers for the applications listed in this catalog. Misapplication of Rancho® shock absorbers will result in reduced handling and braking ability and voids warranty. Product Specifications Subject To Change Without Notice.



Specifications — Shock Absorbers

All listed specifications are for convenience only and are subject to change without notice. Specifications are not intended for design of custom applications.

NOTE: Internal extension bumper may reduce perceived extended length by 1/2". Extended and collapsed length dimensions shown for RS5000 shocks, others may vary slightly.

PART NO.	MOUNTING CODES		LENGTHS			PARTS PACK(S)
	UPPER	LOWER	COMP.	EXTENDED	TRAVEL	
RANCHO® RS5000 SHOCK ABSORBERS (Cont.)						
RS5158	S4	L3	13.060	20.920	7.860	P01134
RS5159	S4	S4	12.780	20.920	8.140	P01136
RS5165	LS26	LS26	14.020	22.390	8.370	None
RS5166	S4	XP5	9.490	13.870	4.380	P01134
RS5167	S4	L1	10.300	15.320	5.020	P01134, P00910
RS5168	S4	LS38	15.300	25.270	9.970	P01135
RS5179	S4	L1	13.930	22.320	8.390	P01135, P00920
RS5180	L3	L3	13.710	21.470	7.760	None
RS5181	XP8	LS39	14.150	22.290	8.140	None
RS5185	XP7	LS38	15.280	25.350	10.070	P00941
RS5186	S42	L1	13.430	21.570	8.140	P01134
RS5187	S4	L3	12.690	19.810	7.120	P01134
RS5188	S4	LS23	8.680	12.740	4.060	P01134
RS5190	XP7	LS47	15.980	26.360	10.380	None
RS5193	XP7	LS47	14.230	22.990	8.760	None
RS5194	L1	LS25	14.400	23.280	8.880	None
RS5195	S51	LS47	9.560	13.810	4.250	P01167
RS5197	S51	LS47	13.780	22.030	8.250	P01167
RS5198	LS47	LS47	15.830	25.590	9.760	None
RS5199	S4	XP8	8.980	13.450	4.470	P01135
RS5201	S4	S4	11.580	18.570	6.990	P01135
RS5202	L3	L3	14.830	23.710	8.880	P00888
RS5203	L1	LS50	12.520	19.250	6.730	None
RS5205	L1	L1	14.020	22.410	8.390	None
RS5207	S5	S5	14.350	23.360	9.010	P01167
RS5208	S5	L3	13.960	22.690	8.730	P01167
RS5213	S4	LS50	11.810	18.470	6.660	P01134
RS5214	S4	LS23	9.680	14.300	4.620	P01134
RS5215	LS78	L3	12.830	19.770	6.940	None
RS5221	S5	LS92	14.530	23.660	9.130	P01167
RS5222	S4	XP11	9.050	13.810	4.760	P01134
RS5223	S4	LS24	9.180	13.040	3.860	P01134
RS5226	L3	L3	13.070	20.320	7.250	None
RS5227	XP11	LS47	17.500	29.000	11.500	None
RS5229	S4	XP5	13.890	18.260	4.370	P01135, P00941
RS5233	S4	LS38	10.030	14.400	4.370	P01136
RS5234	S4	LS26	15.810	27.110	11.300	P01136
RS5235	S5	XP5	10.400	15.020	4.620	P01167
RS5236	S4	LS26	14.410	24.050	9.640	P01135
RS5237	S4	LS39	11.760	18.020	6.260	P01136
RS5238	S4	LS26	16.560	28.490	11.930	P01136
RS5239	S4	XP4	14.430	23.840	9.410	P01136
RS5240	XP12	LS37	12.890	20.020	7.130	None
RS5241	XP12	LS37	13.660	21.630	7.970	None
RS5244	LS77	LS39	13.530	21.750	8.220	None
RS5246	LS26	LS26	14.280	23.030	8.750	None
RS5248	LS28	LS28	15.520	24.650	9.130	None
RS5251	S4	LS43	15.810	27.110	11.300	P01135
RS5254	L1	LS26	18.280	30.820	12.540	None
RS5255	S4	XP4	15.800	26.530	10.730	P01136
RS5256	XP12	LS37	15.150	24.660	9.510	None
RS5259	L1	LS25	14.060	21.480	7.420	None

Rancho® only engineers its shock absorbers for the applications listed in this catalog. Misapplication of Rancho® shock absorbers will result in reduced handling and braking ability and voids warranty. Product Specifications Subject To Change Without Notice.

Specifications – Shock Absorbers



All listed specifications are for convenience only and are subject to change without notice. Specifications are not intended for design of custom applications.

NOTE: Internal extension bumper may reduce perceived extended length by 1/2". Extended and collapsed length dimensions shown for RS5000 shocks, others may vary slightly.

PART NO.	MOUNTING CODES		LENGTHS			PARTS PACK(S)
	UPPER	LOWER	COMP.	EXTENDED	TRAVEL	
RANCHO® RS5000 SHOCK ABSORBERS (Cont.)						
RS5260	LS29	LS25	13.520	21.570	8.050	None
RS5261	L1	LS26	19.130	32.910	13.780	None
RS5262	LS47	LS47	15.080	23.890	8.810	None
RS5263	S4	XP5	9.930	14.480	4.550	P01134
RS5264	L1	LS38	15.400	24.380	8.980	None
RS5265	S4	CLEV	10.950	15.330	4.380	P01135
RS5267	L1	LS38	14.400	22.870	8.470	None
RS5268	S4	CLEV	13.860	20.880	7.020	P01135
RS5269	LS47	LS47	16.950	27.590	10.640	None
RS5272	S5	L1	10.310	15.050	4.740	P01167
RS5273	L1	LS38	16.770	28.070	11.300	None
RS5274	LS47	LS47	16.190	26.440	10.250	None
RS5279	S5	XP10	10.810	16.440	5.630	P01167
RS5281	S5	XP10	9.620	14.240	4.620	P01167
RS5282	S5	LS47	11.020	16.640	5.620	P01167
RS5283	S5	LS47	12.520	19.830	7.310	P01167
RS5284	LS29	LS28	14.160	22.310	8.150	None
RS5285	LS39	LS39	15.390	24.890	9.500	None
RS5286	LS39	LS39	16.540	27.290	10.750	None
RS5287	LS39	LS39	18.580	30.560	11.980	None
RS5288	S5	LS42	13.280	15.390	2.110	P01167
RS5289	S5	LS42	14.000	21.360	5.070	P01167
RS5295	S5	LS42	10.440	15.200	4.760	P01167
RS5296	S51	LS42	13.440	21.690	8.250	P01167
RS5297	LS47	LS47	18.080	30.470	12.390	None
RS5298	LS38	LS38	11.020	16.970	5.950	None
RS5299	XP7	LS47	13.740	20.980	7.240	None
RS5300	S4	LS21	10.290	14.540	4.250	P01135
RS5301	XP7	LS47	14.860	23.150	8.290	None
RS5304	LS47	LS47	16.540	27.290	10.750	None
RS5308	XP11	LS47	15.350	23.990	8.640	None
RS5315	LS28	LS28	14.840	24.050	9.210	None
RS5317	S5	LS92	18.030	28.940	10.910	P01356
RS5319	S42	LS23	13.940	22.490	8.550	P01134
RS5324	S5	LS38	14.900	24.420	9.520	P01167
RS5325	XP11	LS47	15.110	24.090	8.980	None
RS5326	S51	LS38	14.030	21.790	7.760	P01167
RS5327	XP12	LS38	14.000	21.310	7.310	None
RS5328	XP12	LS38	14.620	22.670	8.050	None
RS5329	S5	LS38	15.520	24.990	9.470	P01167
RS5330	XP12	LS38	16.110	25.770	9.660	None
RS5331	S5	LS38	16.150	27.220	11.070	P01167
RS5332	XP12	LS38	16.860	28.250	11.390	None
RS5358	S6	LS78	11.470	17.470	6.000	P01482
RS5359	S6	LS54	14.230	22.970	8.740	P01482
RS5367	LS47	LS47	16.460	25.560	9.100	None
RS5368	S5	XP14	9.560	13.910	4.350	P01167
RS5369	LS47	LS47	17.210	28.220	11.010	None
RS5370	S5	LS42	13.120	16.270	3.150	P01167
RS5371	S4	CLEV	11.200	16.340	5.140	P01135
RS5372	S4	LS38	10.270	15.400	5.130	P01135
RS5373	S5	LS92	11.010	16.780	5.770	P01167

Rancho® only engineers its shock absorbers for the applications listed in this catalog. Misapplication of Rancho® shock absorbers will result in reduced handling and braking ability and voids warranty. Product Specifications Subject To Change Without Notice.



Specifications – Shock Absorbers

All listed specifications are for convenience only and are subject to change without notice. Specifications are not intended for design of custom applications.

NOTE: Internal extension bumper may reduce perceived extended length by 1/2". Extended and collapsed length dimensions shown for RS5000 shocks, others may vary slightly.

PART NO.	MOUNTING CODES		LENGTHS			PARTS PACK(S)
	UPPER	LOWER	COMP.	EXTENDED	TRAVEL	
RANCHO® RS5000 SHOCK ABSORBERS (Cont.)						
RS5374	S4	XP5	14.140	19.280	5.140	P01135, P00941
RS5375	S4	LS21	10.270	15.560	5.290	P01135
RS5376	S5	CLEV	13.550	16.210	2.660	P01167
RS5377	XP15	CLEV	13.660	17.950	4.290	P01299
RS5378	XP15	CLEV	14.670	18.960	4.290	P01299
RS5379	LS47	LS47	16.120	25.240	9.120	None
RS5380	XP15	CLEV	16.680	22.950	6.270	P01617
RS5381	LS47	LS47	17.990	29.330	11.340	None
RS5382	XP15	CLEV	18.310	24.590	6.280	P01617
RS5383	LS47	LS47	19.370	31.120	11.750	None
RS5384	LS38	LS38	18.460	28.580	10.120	None
RS5385	LS38	XP7	16.770	28.200	11.430	None
RS5386	LS39	LS41	14.580	23.070	8.490	None
RS5387	LS39	LS41	14.580	23.190	8.610	None
RS5388	LS29	LS23	10.870	15.760	4.890	None
RS5389	LS30	LS28	14.900	23.780	8.880	None
RS5390	LS52	LS30	14.580	23.230	8.650	None
RS5391	LS28	LS52	15.100	24.210	9.110	None
RS5392	S4	LS23	8.300	11.870	3.570	P01135
RS5393	L1	L1	13.890	22.560	8.670	None
RS5394	LS47	LS44	15.090	24.190	9.100	None
RS5395	LS52	LS81	14.460	22.950	8.490	None
RS5396	LS44	LS44	11.840	17.590	5.750	None
RS5397	S5	LS68	14.090	22.090	8.000	P01167
RS5398	LS29	LS38	15.220	24.460	9.240	None
RS5399	S2	CLEV	16.130	20.990	4.860	P00762
RS5601	L1	L1	12.390	19.830	7.440	None
RS5602	S4	XP1	8.920	13.420	4.500	P01134
RS5604	L1	S4	11.920	19.360	7.440	P01134
RS5605	S4	LS23	8.920	13.890	4.970	P01134
RS5606	S4	LS38	9.700	15.000	5.300	P01135
RS5609	S4	XP5	9.140	14.370	5.230	P01134
RS5610	S4	LS21	11.450	18.400	6.950	P01134
RANCHO® RS5000X SHOCK ABSORBER						
RS55001	LS24	LS24	13.390	21.080	7.690	P00816
RS55009	S4	LS38	15.750	26.320	10.570	P01134
RS55012	L1	L1	19.010	32.540	13.530	P00915, P00934
RS55023	LS47	LS47	14.970	22.560	7.590	None
RS55029	S4	LS26	9.750	14.320	4.570	P01135
RS55034	L1	L1	20.010	34.040	14.030	P00915, P01013
RS55036	L1	L1	21.010	36.040	15.030	P00915, P01013
RS55036A	L1	LS78	21.060	36.090	15.030	None
RS55042	S5	LS92	13.850	20.790	6.940	P01167
RS55043	S5	LS92	14.970	23.370	8.400	P01167
RS55044	LS92	S5	15.720	24.860	9.140	P01167
RS55045	L1	LS26	19.760	33.790	14.030	None
RS55046	L1	LS26	16.390	27.170	10.780	none
RS55047	L1	LS26	18.510	31.460	12.950	None
RS55048	S5	LS92	16.600	26.730	10.130	P01167
RS55056	LS92	LS92	18.690	31.970	13.280	None
RS55112	L1	L1	16.010	26.420	10.410	P00913, P00915

Rancho® only engineers its shock absorbers for the applications listed in this catalog. Misapplication of Rancho® shock absorbers will result in reduced handling and braking ability and voids warranty. Product Specifications Subject To Change Without Notice.

Specifications – Shock Absorbers



All listed specifications are for convenience only and are subject to change without notice. Specifications are not intended for design of custom applications.

NOTE: Internal extension bumper may reduce perceived extended length by 1/2". Extended and collapsed length dimensions shown for RS5000 shocks, others may vary slightly.

PART NO.	MOUNTING CODES		LENGTHS			PARTS PACK(S)
	UPPER	LOWER	COMP.	EXTENDED	TRAVEL	
RANCHO® RS5000X SHOCK ABSORBER (Cont.)						
RS55113	L1	L1	12.890	20.290	7.400	P00916
RS55115	S4	L1	12.870	20.660	7.790	P00916
RS55116	L1	L1	14.860	24.050	9.190	P00916
RS55118	L1	L1	14.010	22.290	8.280	P00912, P00915, P01013
RS55119	L1	L1	11.640	18.040	6.400	P00916, P00925
RS55126	L1	LS26	16.010	26.420	10.410	None
RS55128	S4	XP5	13.050	21.030	7.980	P01136
RS55129	XP12	L1	12.760	20.040	7.280	None
RS55136	S4	L1	11.250	17.440	6.190	P01134, P00910
RS55144	L3	L3	14.190	22.340	8.150	None
RS55145	S4	LS50	9.250	13.450	4.200	P01134
RS55149	LS27	LS27	16.810	27.840	11.030	None
RS55150	LS77	LS40	11.510	16.790	5.280	None
RS55152	LS77	LS40	12.010	17.960	5.950	None
RS55168	S4	LS38	15.130	25.280	10.150	P01135
RS55180	L3	L3	13.690	21.470	7.780	None
RS55185	XP7	LS26	15.510	25.420	9.910	P0941
RS55190	XP7	LS92	16.080	26.360	10.280	None
RS55198	LS47	LS47	15.690	25.590	9.900	None
RS55221	S5	LS92	14.590	23.630	9.040	P01167
RS55226	L3	L3	13.190	20.340	7.150	None
RS55229	S4	XP5	13.720	18.250	4.530	P01135, P00941
RS55233	S4	LS27	9.840	14.370	4.530	P01136
RS55234	S4	LS26	16.130	27.030	10.900	P01136
RS55239	S4	XP4	14.430	23.840	9.410	P01136
RS55240	XP12	LS37	12.760	20.040	7.280	None
RS55241	XP12	LS37	13.510	21.670	8.160	None
RS55245	XP12	L1	15.010	24.670	9.660	None
RS55254	L1	LS26	18.260	30.830	12.570	None
RS55255	S4	XP4	15.800	26.530	10.730	P01136
RS55256	XP12	LS37	15.010	24.670	9.660	None
RS55261	L1	LS26	19.010	32.980	13.970	None
RS55262	LS47	LS47	15.080	23.890	8.810	None
RS55264	L1	LS26	15.260	24.420	9.160	None
RS55265	S4	CLEV	11.020	15.310	4.290	P01135
RS55267	L1	LS26	14.260	22.920	8.660	None
RS55268	S4	CLEV	13.780	20.810	7.030	P01135
RS55269	LS47	LS47	16.810	27.590	10.780	None
RS55272	S5	L1	10.130	15.040	4.910	P01167
RS55273	L1	LS26	16.890	28.080	11.190	None
RS55274	LS47	LS47	16.190	26.440	10.250	None
RS55281	S5	XP12	9.760	14.200	4.440	P01167
RS55286	LS26	LS26	16.430	27.220	10.790	None
RS55287	LS26	LS26	18.430	30.590	12.160	None
RS55288	S5	LS42	13.040	15.390	2.350	P01167
RS55289	S5	LS42	13.880	21.410	7.530	P01167
RS55296	S5	LS42	13.500	21.660	8.160	P01167
RS55297	LS47	LS47	18.080	30.470	12.390	None
RS55316	LS38	LS38	17.560	29.380	11.820	None
RS55317	S5	LS92	17.850	28.940	11.090	P01356
RS55325	XP7	LS92	14.960	24.110	9.150	None
RS55326	S51	LS38	13.850	21.750	7.900	P01167

Rancho® only engineers its shock absorbers for the applications listed in this catalog. Misapplication of Rancho® shock absorbers will result in reduced handling and braking ability and voids warranty. Product Specifications Subject To Change Without Notice.



Specifications – Shock Absorbers

All listed specifications are for convenience only and are subject to change without notice. Specifications are not intended for design of custom applications.

NOTE: Internal extension bumper may reduce perceived extended length by 1/2". Extended and collapsed length dimensions shown for RS5000 shocks, others may vary slightly.

PART NO.	MOUNTING CODES		LENGTHS			PARTS PACK(S)
	UPPER	LOWER	COMP.	EXTENDED	TRAVEL	
RANCHO® RS5000X SHOCK ABSORBER (Cont.)						
RS55328	XP12	LS38	14.460	22.610	8.150	None
RS55329	S5	LS38	15.350	25.010	9.660	P01167
RS55330	XP12	LS38	15.960	25.750	9.790	None
RS55331	S5	LS38	15.970	27.260	11.290	P01167
RS55332	XP12	LS38	16.960	28.250	11.290	None
RS55369	LS47	LS47	17.310	28.170	10.860	None
RS55370	S5	LS42	10.750	16.270	5.520	P01167
RS55371	S4	CLEV	11.280	16.310	5.030	P01135
RS55374	S4	XP5	13.970	19.250	5.280	P01135, P00941
RS55377	XP15	CLEV	13.670	17.970	4.300	P01299
RS55378	XP15	CLEV	14.670	18.980	4.310	P01299
RS55380	XP15	CLEV	16.690	22.970	6.280	P01299
RS55610	S4	LS21	11.600	18.340	6.740	P01134
RANCHO® RS5000 STEERING DAMPERS						
RS5401	L1	L1	12.270	19.450	7.180	P00920, P00837, P00829
RS5402	S4	S4	12.230	20.250	8.020	P01134
RS5403	S4	S4	13.220	22.250	9.030	P01134
RS5404	L1	L1	14.520	23.960	9.440	P01619, P00932, P00837
RS5405	S4	L1	12.820	21.740	8.920	P01134, P00932
RS5406	L1	L1	17.770	30.370	12.600	None
RS5407	L1	LS37	11.910	19.470	7.560	P00837, P00953
RS5409	LS5	LS24	12.780	20.710	7.930	P01326
RS5410	L1	LS38	14.420	24.340	9.920	P01730, P00847
RS5411	L1	LS35	12.530	20.640	8.110	P01368
RS5412	L1	LS24	14.150	23.360	9.210	P01368
RS5413	S4	L1	15.700	27.480	11.780	P01135, P01385
RS5415	LS26	L1	16.160	27.940	11.780	P01385
RS5416	LS37	LS24	14.150	23.360	9.210	None
RS5417	L1	LS35	13.660	22.960	9.300	P01368
RS5418	LS24	LS24	13.150	20.700	7.550	None
RANCHO® RS7000MT SHOCK ABSORBERS						
RS7008	L1	L1	14.004	21.470	7.465	P00915, P01057
RS7034	L1	L1	20.815	33.630	12.815	P00915, P01013
RS7040	S4	LS23	13.878	21.933	8.055	P01134
RS7042	S5	LS92	13.780	20.650	6.870	P01167
RS7043	S5	LS92	15.126	22.965	7.839	P01167
RS7044	S51	LS92	15.710	24.330	8.610	P01167
RS7046	L1	LS26	16.680	26.590	9.910	None
RS7048	S51	LS92	16.320	25.830	9.510	P01167
RS7050	L1	LS26	16.840	27.100	10.260	None
RS7055	S5	LS42	15.470	23.470	8.000	P01167
RS7056	LS47	LS47	19.570	31.780	12.210	None
RS7061	S42	XP5	17.410	28.200	10.790	P01134
RS7062	XP12	LS37	15.770	24.933	9.180	None
RS7112	L1	L1	16.250	25.880	9.630	P00913, P00915
RS7113	L1	L1	13.420	20.730	7.310	P00916
RS7118	L1	L1	14.260	22.311	8.010	P00912, P00915, P01013
RS7119	L1	L1	12.142	18.272	6.130	P00916
RS7128	S42	XP5	13.510	21.210	7.700	P01136, P00941
RS7129	XP12	L1	13.620	21.120	7.500	None
RS7150	LS33	LS40	11.350	16.600	5.240	None

Rancho® only engineers its shock absorbers for the applications listed in this catalog. Misapplication of Rancho® shock absorbers will result in reduced handling and braking ability and voids warranty. Product Specifications Subject To Change Without Notice.

Specifications – Shock Absorbers



All listed specifications are for convenience only and are subject to change without notice. Specifications are not intended for design of custom applications.

NOTE: Internal extension bumper may reduce perceived extended length by 1/2". Extended and collapsed length dimensions shown for RS5000 shocks, others may vary slightly.

PART NO.	MOUNTING CODES		LENGTHS			PARTS PACK(S)
	UPPER	LOWER	COMP.	EXTENDED	TRAVEL	
RANCHO® RS7000MT SHOCK ABSORBERS (Cont.)						
RS7152	LS33	LS40	12.142	18.114	5.970	None
RS7168	S42	LS38	15.783	25.413	9.630	P01135
RS7190	XP7	LS92	16.051	25.622	9.571	None
RS7198	LS92	LS92	16.430	25.350	8.930	None
RS7239	S42	XP5	15.040	23.970	8.930	P01136
RS7240	XP12	LS37	12.390	18.910	6.520	None
RS7241	XP12	LS37	14.210	22.300	8.090	None
RS7254	L1	LS26	18.320	29.760	11.440	None
RS7255	S4	XP5	15.780	25.410	9.630	P01136
RS7256	XP12	LS37	15.580	24.860	9.280	None
RS7261	L1	LS26	19.550	32.400	12.850	None
RS7264	L1	LS26	15.504	24.543	9.039	None
RS7267	L1	LS26	14.650	23.130	8.490	None
RS7268	S42	CLEV	13.750	20.850	7.110	P01135
RS7269	LS47	LS47	17.409	27.374	9.970	None
RS7272	S5	L1	10.420	15.300	4.880	P01167
RS7274	LS47	LS47	16.430	26.050	9.630	None
RS7286	LS38	LS38	16.740	26.720	9.980	None
RS7287	LS38	LS38	18.890	30.520	11.630	None
RS7295	S5	LS42	10.600	15.630	5.020	P01167
RS7296	S51	LS42	13.430	21.130	7.700	P01167
RS7297	LS47	LS47	18.330	29.710	11.390	None
RS7305	LS68	S5	14.570	22.490	7.920	P01167
RS7317	S51	LS92	17.600	28.710	11.110	P01167
RS7319	S4	LS23	14.360	22.560	8.200	P01134
RS7324	S5	LS27	15.570	24.750	9.180	P01167
RS7326	S51	LS38	14.730	23.580	8.850	P01167
RS7328	XP12	LS38	15.160	24.010	8.850	None
RS7329	S5	LS27	15.820	25.000	9.180	P01167
RS7330	XP12	LS38	16.950	27.170	10.220	None
RS7331	S51	LS38	16.500	26.760	10.260	P01167
RS7367	LS92	LS92	16.420	25.660	9.240	None
RS7369	LS92	LS92	17.640	28.280	10.640	None
RS7370	S51	LS42	11.150	16.600	5.440	P01167
RS7371	S4	CLEV	11.560	16.480	4.920	P01135
RS7377	XP15	CLEV	13.640	17.960	4.320	P01617
RS7379	LS92	LS92	16.310	25.880	0.377	None
RS7380	XP15	CLEV	16.640	23.000	6.360	P01617
RS7381	LS92	LS92	18.120	29.340	11.220	None
RS7384	LS38	LS38	18.110	28.860	10.760	None
RS7388	L1	L1	18.350	29.640	11.290	None
RS7391	S5	L1	12.330	19.012	6.680	P01167
RANCHO® RS7000MT STEERING DAMPERS						
RS7401	LS49	LS49	12.200	19.300	7.100	P00920, P00837, P00829
RS7402	S4	S2	12.210	20.200	7.984	P01134
RS7405	S4	L1	13.000	21.500	8.500	P00932, P01134
RS7407	L1	LS37	12.200	19.303	7.100	P00837, P00953
RS7410	L1	LS38	14.730	24.170	9.440	P00847, P01730
RS7411	L1	LS35	12.710	20.540	7.830	P01368
RS7412	L1	LS24	14.330	23.320	8.990	P01368
RS7415	LS21	L1	17.255	28.177	10.922	P01385

Rancho® only engineers its shock absorbers for the applications listed in this catalog. Misapplication of Rancho® shock absorbers will result in reduced handling and braking ability and voids warranty. Product Specifications Subject To Change Without Notice.



Specifications – Shock Absorbers

All listed specifications are for convenience only and are subject to change without notice. Specifications are not intended for design of custom applications.

NOTE: Internal extension bumper may reduce perceived extended length by 1/2". Extended and collapsed length dimensions shown for RS5000 shocks, others may vary slightly.

PART NO.	MOUNTING CODES		LENGTHS			PARTS PACK(S)
	UPPER	LOWER	COMP.	EXTENDED	TRAVEL	
RANCHO® RS7000MT STEERING DAMPERS (Cont.)						
RS7416	LS37	LS24	14.330	23.320	8.990	None
RS7418	LS37	LS24	13.170	20.630	7.470	None
RANCHO® RS9000XL SHOCK ABSORBERS						
RS999001	L1	L1	13.680	20.830	7.150	P00976, P00816
RS999005	L1	L1	17.600	28.670	11.070	P00934
RS999006	L1	L1	11.870	17.330	5.460	P00915, P01057, P00927
RS999008	LS50	LS50	14.110	21.530	7.420	P00920, P01020
RS999009	S4	LS38	16.090	26.100	10.010	P01192
RS999010	L1	L1	16.360	26.040	9.680	P01057, P00920
RS999012	L1	L1	19.410	32.290	12.880	P00934, P00915
RS999014	S4	S4	15.170	24.580	9.410	P01192
RS999017	S4	LS50	15.660	25.150	9.490	P00829, P01192
RS999028	L1	L1	17.250	27.960	10.710	P00934, P00915
RS999029	S42	LS26	10.390	14.550	4.160	P01192
RS999034	L1	L1	20.270	34.010	13.740	P01013, P00915
RS999036	L1	L1	21.330	36.130	14.800	P01013, P00915
RS999039	S4	L1	10.390	14.550	4.160	P01192, P01013
RS999040	S42	LS23	14.280	22.340	8.060	P01192
RS999042	S51	LS47	13.950	20.610	6.660	P01356
RS999043	S51	LS47	15.200	23.110	7.910	P01356
RS999044	S51	LS47	15.950	24.600	8.650	P01356
RS999045	LS50	LS26	19.920	33.310	13.390	None
RS999046	L1	LS26	16.650	26.760	10.110	None
RS999047	L1	LS26	18.870	31.210	12.340	None
RS999048	S51	LS47	16.920	26.540	9.620	P01356
RS999050	L1	LS26	18.120	29.190	11.070	None
RS999055	S51	LS42	15.460	23.200	5.460	P01356
RS999056	LS47	LS47	19.490	32.270	12.780	None
RS999057	S42	CLEV	15.030	22.980	7.950	P01192
RS999058	LS47	LS47	18.240	29.740	11.500	None
RS999059	LS77	LS39	15.690	24.380	8.690	None
RS999060	XP7	LS47	18.563	30.470	11.910	None
RS999061	S42	XP4	16.520	26.750	10.230	P01358
RS999062	XP12	LS24	16.000	25.200	9.200	None
RS999112	L1	L1	16.250	25.960	9.710	P00915, P00913, P01013
RS999113	L1	L1	13.280	20.030	6.750	P00916
RS999114	L2	L2	15.410	24.290	8.880	P00939
RS999115	S4	L1	13.320	20.570	7.250	P00910, P01192
RS999116	L1	L1	15.140	23.750	8.610	P00916, P01013
RS999117	S4	L1	12.370	18.670	6.300	P01192, P00910
RS999118	L1	L1	14.320	22.280	7.960	P00915, P00912, P01013
RS999119	L1	L1	11.930	17.330	5.400	P00916
RS999120	L1	L1	9.980	13.510	3.530	P00916, P00915
RS999123	LS39	LS39	11.760	17.350	5.590	None
RS999124	XP7	LS47	15.250	23.670	8.420	None
RS999126	L1	LS26	16.360	26.040	9.680	None
RS999128	S4	XP11	13.390	20.490	7.100	P01358, P00941
RS999129	XP12	L1	13.360	19.910	6.550	None
RS999136	S4	L1	11.530	16.840	5.310	P01192, P00910, P01013
RS999143	L3	L3	16.050	25.060	9.010	None
RS999144	L3	L3	14.430	21.880	7.450	None

Rancho® only engineers its shock absorbers for the applications listed in this catalog. Misapplication of Rancho® shock absorbers will result in reduced handling and braking ability and voids warranty. Product Specifications Subject To Change Without Notice.

Specifications — Shock Absorbers



All listed specifications are for convenience only and are subject to change without notice. Specifications are not intended for design of custom applications.

NOTE: Internal extension bumper may reduce perceived extended length by 1/2". Extended and collapsed length dimensions shown for RS5000 shocks, others may vary slightly.

PART NO.	MOUNTING CODES		LENGTHS			PARTS PACK(S)
	UPPER	LOWER	COMP.	EXTENDED	TRAVEL	
RANCHO® RS9000XL SHOCK ABSORBERS (Cont.)						
RS999145	S4	LS82	9.770	13.330	3.560	P01192
RS999147	LS74	LS74	15.060	23.010	7.950	None
RS999150	LS77	LS39	11.640	16.580	4.940	None
RS999151	LS37	LS37	12.610	18.530	5.920	P00816
RS999152	LS77	LS39	12.240	17.830	5.590	None
RS999157	LS54	S5	14.310	22.000	7.750	P01167
RS999158	S42	L3	13.560	20.760	7.200	P01192
RS999159	S4	S4	13.250	20.920	7.670	P01136
RS999165	LS26	LS26	14.650	22.250	7.600	P01059
RS999166	S4	XP5	10.030	13.780	3.750	P01192
RS999168	S4	LS38	15.650	25.230	9.580	P01192
RS999179	S4	L1	14.280	22.340	8.060	P01192
RS999180	L3	L3	14.180	21.180	7.000	None
RS999185	XP11	LS38	16.360	26.040	9.680	P00941
RS999186	S42	L1	13.400	20.500	7.100	P01192
RS999187	S4	L3	13.570	20.570	7.000	P01192
RS999188	S4	LS23	9.020	12.390	3.370	P01192
RS999190	XP7	LS47	16.490	26.340	9.850	None
RS999194	L1	LS25	14.850	23.070	8.220	None
RS999195	S5	LS92	10.130	13.800	3.670	P01356
RS999197	S5	LS92	14.350	21.900	7.550	P01356
RS999198	LS47	LS47	15.910	25.080	9.170	None
RS999201	S42	S42	12.190	18.540	6.350	P01192
RS999202	L3	L3	15.300	23.600	8.300	P00888
RS999204	S4	S4	11.830	17.880	6.050	P01192
RS999207	S5	S5	14.700	23.370	8.670	P01356
RS999208	S5	L3	14.840	23.170	8.330	P01356
RS999213	S42	LS82	12.260	18.130	5.870	P01192
RS999214	S4	LS23	10.390	14.550	4.160	P01192
RS999215	LS78	L3	13.180	19.280	6.100	None
RS999221	S5	LS92	15.300	23.800	8.500	P01356
RS999223	S4	LS24	9.650	13.060	3.410	P01192
RS999226	L3	L3	13.300	19.820	6.520	None
RS999227	XP7	LS47	16.940	27.230	10.290	None
RS999229	S4	XP5	14.060	18.010	3.950	P01192, P00941
RS999233	S5	LS39	10.350	14.400	4.050	P01356
RS999234	S4	LS26	16.530	26.990	10.460	P01192
RS999235	S5	XP5	10.750	14.900	4.150	P01356
RS999236	S4	LS26	14.780	23.890	9.110	P01192
RS999237	S5	LS39	12.170	18.030	5.860	P01356
RS999238	S4	LS26	17.370	28.660	11.290	P01192
RS999239	S4	XP4	14.660	23.110	8.450	P01192
RS999240	XP12	LS24	12.860	19.220	6.360	None
RS999241	XP12	LS24	13.730	20.990	7.260	None
RS999244	LS77	LS39	14.310	21.760	7.450	None
RS999248	LS28	LS28	15.370	23.970	8.600	None
RS999250	S4	LS23	10.030	13.780	3.750	P01192
RS999254	L1	LS26	18.520	30.510	11.990	None
RS999255	S4	XP4	16.150	26.010	9.860	P01358
RS999256	XP12	LS24	15.360	24.220	8.860	None
RS999259	L1	LS25	14.110	21.530	7.420	None
RS999260	LS29	LS25	14.110	21.530	7.420	None

Rancho® only engineers its shock absorbers for the applications listed in this catalog. Misapplication of Rancho® shock absorbers will result in reduced handling and braking ability and voids warranty. Product Specifications Subject To Change Without Notice.



Specifications — Shock Absorbers

All listed specifications are for convenience only and are subject to change without notice. Specifications are not intended for design of custom applications.

NOTE: Internal extension bumper may reduce perceived extended length by 1/2". Extended and collapsed length dimensions shown for RS5000 shocks, others may vary slightly.

PART NO.	MOUNTING CODES		LENGTHS			PARTS PACK(S)
	UPPER	LOWER	COMP.	EXTENDED	TRAVEL	
RANCHO® RS9000XL SHOCK ABSORBERS (Cont.)						
RS999261	L1	LS26	19.500	32.460	12.960	None
RS999262	LS47	LS47	15.280	23.830	8.550	None
RS999263	S42	XP7	10.390	14.450	4.060	P01192
RS999264	L1	LS26	15.700	24.340	8.640	None
RS999265	S4	CLEV	11.180	15.280	4.100	P01192
RS999266	XP7	LS26	17.310	28.080	10.770	None
RS999267	L1	LS26	14.650	22.250	7.600	None
RS999268	S4	CLEV	13.930	20.780	6.850	P01192
RS999269	LS47	LS47	17.030	27.320	10.290	None
RS999272	S5	L1	10.640	15.110	4.470	P01356
RS999273	L1	LS26	17.250	27.960	10.710	None
RS999274	LS47	LS47	16.520	26.300	9.780	None
RS999275	XP7	LS26	19.540	32.760	13.220	None
RS999276	S5	LS47	12.020	17.440	5.420	P01356
RS999278	XP7	LS26	15.640	25.070	9.430	None
RS999279	S51	XP8	11.270	16.430	5.160	P01356
RS999280	S5	LS92	13.850	20.900	7.050	P01356
RS999281	S5	XP12	10.140	14.180	4.040	P01356
RS999282	S5	LS92	11.650	16.500	4.850	P01356
RS999283	S5	LS92	13.350	19.900	6.550	P01356
RS999284	LS29	LS28	14.380	22.080	7.700	None
RS999285	LS38	LS38	15.820	24.900	9.080	None
RS999286	LS38	LS38	17.030	27.330	10.300	None
RS999287	LS38	LS38	18.610	30.470	11.860	None
RS999288	S51	LS42	11.030	15.350	2.040	P01356
RS999289	S51	LS42	14.070	21.410	5.060	P01356
RS999291	S4	XP5	9.890	13.500	3.610	P01192
RS999292	L3	S4	9.680	13.190	3.510	P01016, P01192
RS999293	L3	S4	13.300	20.210	6.910	P01192
RS999294	S4	LS23	11.400	16.760	5.360	P01192
RS999295	S5	LS42	10.730	15.260	4.530	P01356
RS999296	S51	LS42	13.920	21.650	7.730	P01356
RS999297	LS47	LS47	18.610	30.470	11.860	None
RS999299	XP11	LS47	13.860	20.960	7.100	None
RS999300	S4	LS21	10.360	14.510	4.150	P01192
RS999301	XP11	LS47	14.850	23.000	8.150	None
RS999303	LS47	LS44	15.430	24.120	8.690	None
RS999304	LS47	LS44	16.960	27.190	10.230	None
RS999305	S51	LS68	14.570	22.480	7.910	P01356
RS999306	LS44	LS44	12.310	17.740	5.430	None
RS999307	S51	CLEV	13.540	15.280	1.820	P01356
RS999308	XP11	LS47	15.200	23.500	8.300	None
RS999309	S5	CLEV	15.060	19.440	2.110	P01356
RS999310	XP11	LS47	17.220	27.580	10.360	None
RS999311	L1	LS47	13.840	21.100	7.260	None
RS999312	LS44	LS44	10.670	14.680	4.010	None
RS999313	L1	LS47	12.720	19.180	6.460	None
RS999314	L1	LS47	13.120	20.010	6.890	None
RS999317	S51	LS92	18.040	28.770	10.730	P01356
RS999318	S4	LS23	10.650	15.190	4.540	P01192
RS999319	S42	LS23	14.270	22.450	8.180	P01192
RS999320	S42	LS23	13.150	20.360	7.210	P01192

Rancho® only engineers its shock absorbers for the applications listed in this catalog. Misapplication of Rancho® shock absorbers will result in reduced handling and braking ability and voids warranty. Product Specifications Subject To Change Without Notice.

Specifications – Shock Absorbers



All listed specifications are for convenience only and are subject to change without notice. Specifications are not intended for design of custom applications.

NOTE: Internal extension bumper may reduce perceived extended length by 1/2". Extended and collapsed length dimensions shown for RS5000 shocks, others may vary slightly.

PART NO.	MOUNTING CODES		LENGTHS			PARTS PACK(S)
	UPPER	LOWER	COMP.	EXTENDED	TRAVEL	
RANCHO® RS9000XL SHOCK ABSORBERS (Cont.)						
RS999321	LS75	LS27	15.160	23.490	8.330	None
RS999322	S4	LS23	10.140	14.650	4.510	P01192
RS999323	L1	L3	14.150	21.960	7.810	None
RS999324	S51	LS39	15.480	24.650	9.170	P01356
RS999326	S51	LS38	14.110	21.760	7.650	P01356
RS999327	XP12	LS39	13.960	21.160	7.200	None
RS999328	XP12	LS39	14.720	22.610	7.890	None
RS999329	S5	LS39	15.750	25.060	9.310	P01356
RS999330	XP12	LS38	16.110	25.700	9.590	None
RS999331	S5	LS39	16.630	27.050	10.420	P01356
RS999332	XP12	LS39	16.850	27.270	10.420	None
RS999333	L1	L1	15.230	23.810	8.580	P00916, P01013
RS999334	L1	S4	12.360	18.620	6.260	P01134, P00910
RS999337	S4	LS3	9.020	12.390	3.370	P01192
RS999338	L1	L1	12.900	19.460	6.550	P00829
RS999339	S4	S4	13.540	21.660	8.120	P01136
RS999340	LS54	S5	14.310	22.060	7.750	P01356
RS999341	L1	L1	13.160	20.060	6.900	P00916
RS999342	S5	S5	12.290	18.850	6.560	P01356
RS999343	L3	LS54	15.650	24.610	8.970	None
RS999344	L1	L1	14.840	23.340	8.490	None
RS999345	S4	LS23	10.750	15.650	4.900	P01192
RS999346	LS23	LS23	12.090	18.130	6.040	None
RS999347	S4	L1	10.750	15.910	5.160	P01192
RS999348	L1	L1	11.560	17.040	5.480	None
RS999349	S4	LS26	11.880	18.130	6.250	P01192
RS999350	LS50	LS50	15.160	23.790	8.630	None
RS999351	S4	L1	11.880	18.130	6.250	P01192
RS999352	S4	L3	13.310	20.760	7.450	P01192
RS999353	L3	L3	13.920	21.360	7.440	None
RS999354	S4	L3	13.800	21.590	7.790	P01192
RS999355	L3	L3	15.520	24.430	8.910	None
RS999357	S4	L3	14.420	22.820	8.400	P01192
RS999358	S6	LS43	11.650	17.320	5.670	P01482
RS999359	S6	LS54	14.670	23.120	8.450	P01482
RS999361	LS40	LS40	14.530	22.480	7.950	None
RS999362	LS40	S5	13.730	21.330	7.600	P01356
RS999363	LS40	S5	12.610	19.100	6.490	P01356
RS999364	L1	LS50	13.570	20.720	7.150	None
RS999365	S4	LS44	14.350	22.710	8.360	P01192
RS999366	S4	LS25	12.750	19.810	7.060	P01192
RS999367	LS47	LS47	16.410	25.580	9.170	None
RS999368	S5	XP12	9.860	13.920	4.060	P01356
RS999377	XP15	CLEV	13.560	17.950	4.240	P01617
RS999379	LS47	LS47	16.060	25.400	9.490	None
RS999380	XP15	CLEV	16.560	23.000	6.290	P01617
RS999381	LS47	LS47	18.060	29.400	11.490	None
RS999384	LS39	LS39	17.640	28.550	10.910	None

Rancho® only engineers its shock absorbers for the applications listed in this catalog. Misapplication of Rancho® shock absorbers will result in reduced handling and braking ability and voids warranty. Product Specifications Subject To Change Without Notice.



Specifications – Struts

All listed specifications are for convenience only and are subject to change without notice. Specifications are not intended for design of custom applications.

NOTE: Internal extension bumper may reduce perceived extended length by 1/2". Extended and collapsed length dimensions shown for RS5000 shocks, others may vary slightly.

PART NO.	STRUT BODY TYPE	LENGTHS			PARTS PACK(S)
		COMP.	EXTENDED	TRAVEL	
RANCHO® RS5000 STRUTS					
RS5753	SS3	17.590	20.420	2.830	P01611
RS5754	SS3	13.520	19.390	5.870	P01611
RS5757	SS7	13.560	18.080	4.520	None
RS5758	SS2	17.760	23.520	5.760	P01613
RS5762	SS3	13.620	18.190	4.570	P01612
RS5763	SS3	13.500	16.180	2.680	P01612
RS5764	B4	9.700	13.820	4.120	None
RS5766	SS3	13.620	17.930	4.310	P01612
RS5767	SS2	17.330	21.630	4.300	P01499
RS5769	SS2	21.400	26.180	4.780	P01499
RS5770	SS3	11.040	15.810	4.770	P01612
RS5773	SS3	14.960	18.790	3.830	P01614
RS5774	SS2	15.700	20.640	4.940	P01499
RS5775	SS2	12.520	16.440	3.920	P00762
RS5776	SS2	12.520	16.440	3.920	P00762
RS5777	SS2	16.890	21.830	4.940	P01613
RS5784	SS7	13.940	17.710	3.770	P01426, P01415
RS5786	SS7	18.860	22.600	3.740	P01426, P01415
RS5788	SS4	15.430	21.190	5.760	P01747
RS5789	SS4	18.720	24.500	5.780	P01747
RS5803	SS1	16.380	20.870	4.490	P01499
RS5804	SS1	17.170	21.640	4.470	P01499
RS5806	SS2	21.490	26.150	4.660	P01499
RS5808	SS4	15.430	21.190	5.760	P01747
RS5810	SS4	18.720	24.500	5.780	P01747
RS5811	B11	16.480	23.350	6.870	P00762
RS5812	B11	16.480	23.350	6.870	P00762
RS5813	B11	15.730	22.600	6.870	P00762
RS5814	B10	15.730	22.600	6.870	P00762
RS5815	B10	15.730	22.600	6.870	P00762
RS5816	B10	15.730	22.600	6.870	P00762
RS5817	B8	11.070	16.080	5.010	None
RS5818	SS2	16.140	19.630	3.490	P01499
RS5819	SS2	14.360	21.200	6.850	P01499
RS5820	SS2	16.660	19.180	2.500	P01611
RS5821	SS3	16.540	19.060	2.520	P01611
RS5822	SS3	13.520	19.390	5.870	P01611
RS5825	SS2	11.400	15.710	4.310	P00906
RS5826	B4	14.070	20.250	6.180	None
RS5827	SS3	10.790	14.620	3.830	P01614
RS5828	SS2	16.890	21.830	4.940	P01167
RS5829	SS4	13.560	18.080	4.520	P01632, P01650
RANCHO® RS5000X STRUT					
RS55762	SS3	13.620	18.190	4.570	P01612
RS55784	SS7	13.910	17.720	3.810	P01426, P01415
RS55785	SS7	14.170	17.990	3.820	P01426, P01415
RS55786	SS7	18.840	22.510	3.670	P01426, P01415
RS55789	SS4	18.690	24.500	5.810	P01747
RS55803	SS2	16.470	20.890	4.420	P01499
RS55804	SS1	17.030	21.640	4.470	P01499
RS55806	SS2	21.620	26.090	4.620	P01499

Rancho® only engineers its shock absorbers for the applications listed in this catalog. Misapplication of Rancho® shock absorbers will result in reduced handling and braking ability and voids warranty. Product Specifications Subject To Change Without Notice.

Specifications – Struts



All listed specifications are for convenience only and are subject to change without notice. Specifications are not intended for design of custom applications.

NOTE: Internal extension bumper may reduce perceived extended length by 1/2". Extended and collapsed length dimensions shown for RS5000 shocks, others may vary slightly.

PART NO.	STRUT BODY TYPE	LENGTHS			PARTS PACK(S)
		COMP.	EXTENDED	TRAVEL	
RANCHO® RS5000X STRUT (Cont.)					
RS55810	SS4	18.690	24.500	5.810	P01747
RS55830	SS7	13.570	16.840	3.270	P01707, P01415
RS55831	SS7	13.980	17.480	3.500	P01707, P01415
RS55832	SS7	20.310	23.760	3.450	P01707, P01415
RS55833	SS2	21.620	26.090	4.620	P01499
RS55834	SS7	16.470	20.890	4.420	P01726, P01499
RS55836	SS7	17.180	21.630	4.430	P01726, P01499
RS55838	SS7	21.620	26.090	4.620	P01726, P01499
RS55839	SS7	22.440	26.890	4.450	P01726, P01499
RS55840	SS2	14.560	19.270	4.810	P01431
RS55842	SPEC	26.417	30.693	4.276	P00839
RANCHO® RS7000MT STRUTS					
RS7759	SS2	17.760	23.620	5.870	P01696, P01613
RS7760	SS2	16.890	22.080	5.190	P01613, P01696
RS7767	SS2	16.340	21.930	5.590	P01683
RS7777	SS2	16.890	20.080	5.190	P01613, P01696
RS7784	SS7	14.252	17.790	3.540	P01658, P01415
RS7785	SS7	14.440	17.980	3.540	P01658, P01415
RS7786	SS7	19.030	22.560	3.540	P01658, P01415
RS7792	SS2	16.340	21.930	5.590	P01683
RS7804	SS2	16.930	21.850	4.920	P01659
RS7805	SS2	16.930	21.850	4.920	P01659
RS7806	SS2	21.270	26.190	4.920	P01659
RS7808	SS4	15.350	21.200	5.850	P01728
RS7810	SS4	18.590	24.450	5.860	P01728
RS7830	SS7	13.630	16.850	3.230	P01706, P01415
RS7831	SS7	14.280	17.500	3.230	P01706, P01415
RS7832	SS2	20.510	23.740	3.230	P01706, P01415
RS7833	SS2	21.270	26.190	4.921	P01659
RS7838	SS7	21.270	26.190	4.920	P01659, P01726
RS7841	SS2	15.080	19.510	4.430	P01749
RANCHO® RS9000XL STRUTS					
RS999758	SS2	17.880	23.510	5.630	P01613
RS999762	SS3	13.730	18.210	4.480	P01612
RS999763	SS3	13.500	18.440	3.280	P01612
RS999764	B4	7.620	12.070	4.450	P01372
RS999766	SS3	13.730	17.960	4.230	P01612
RS999767	SS1	16.700	21.710	5.010	P01499
RS999769	SS2	21.380	26.390	5.020	P01499, P01576
RS999773	SS3	15.060	18.770	3.710	P01614
RS999774	SS2	15.650	20.670	5.020	P01499
RS999777	SS2	16.730	22.000	5.270	P01613
RS999782	SS2	17.070	22.000	4.930	P01613
RS999784	SS7	13.840	17.680	3.840	P01426, P01415
RS999786	SS7	18.960	22.600	3.740	P01426, P01415
RS999787	SS3	10.970	14.980	4.010	P01614
RS999788	SS6	15.760	21.140	5.380	P01747
RS999789	SS6	18.640	24.440	5.800	P01747
RS999799	SPEC	18.960	22.800	3.840	P01504, P01415, P01510
RS999802	SS2	13.320	18.620	5.300	P01431
RS999803	SS2	16.410	20.870	4.460	P01499

Rancho® only engineers its shock absorbers for the applications listed in this catalog. Misapplication of Rancho® shock absorbers will result in reduced handling and braking ability and voids warranty. Product Specifications Subject To Change Without Notice.



Specifications – Struts

All listed specifications are for convenience only and are subject to change without notice. Specifications are not intended for design of custom applications.

NOTE: Internal extension bumper may reduce perceived extended length by 1/2". Extended and collapsed length dimensions shown for RS5000 shocks, others may vary slightly.

PART NO.	STRUT BODY TYPE	LENGTHS			PARTS PACK(S)
		COMP.	EXTENDED	TRAVEL	
RANCHO® RS9000XL STRUTS (Cont.)					
RS999804	SS2	17.130	21.600	4.510	P01499
RS999806	SS2	21.810	26.280	4.470	P01499, P01576
RS999808	SS4	14.600	21.190	7.190	P01747
RS999830	SS7	13.570	16.860	3.280	P01707, P01415
RS999832	SS7	20.360	23.810	3.450	P01707, P01415
RANCHO® LOADED quickLIFT COMPLETE STRUT ASSEMBLIES					
RS999901	SS7	13.810	18.060	4.250	P01577
RS999902	SS3	16.700	21.710	5.010	P01141
RS999903	SS3	14.670	21.600	6.930	P01141
RS999904	SS3	16.550	20.600	4.050	P01113
RS999905	SS3	13.980	19.750	5.770	P01113
RS999907	SS3	14.110	18.750	4.640	P01101
RS999908	SS3	14.110	18.750	4.640	P01101
RS999909	SS3	16.700	21.710	5.010	P01101
RS999910	SS3	17.190	22.210	5.020	P01101
RS999911	SS2	17.130	21.600	4.470	P01141
RS999912	SS3	16.410	20.870	4.460	P01141
RS999913	SS3	17.130	21.980	4.850	P01101
RS999914	SS3	17.130	21.980	4.850	P01101
RS999915	SS3	17.130	21.980	4.850	P01101
RS999919	SS3	17.880	23.510	5.630	P01123
RS999920	SS3	17.880	23.510	5.630	P01123
RS999921	SS3	11.290	15.000	3.710	P01101
RS999922	SS3	11.050	15.060	4.010	P01101
RS999923	SS3	13.730	18.040	4.310	P01101
RS999924	SS3	17.350	22.000	4.650	P01113
RS999925	SS3	16.160	21.300	5.140	P01141
RS999926	SS2	15.450	21.200	5.750	P01141
RS999927	SS3	13.490	19.410	5.920	P01113
RS999928	SS7	13.810	18.060	4.250	P01577, P01510
RS999929	SS5	15.720	21.220	5.500	P01141
RS999930	SS5	15.720	21.220	5.500	P01141
RS999931	SS3	13.730	18.040	4.310	P01101
RS999932	SS3	16.700	21.710	5.010	P01141
RS999933	SS3	14.670	21.600	6.930	P01141
RS999934	SS3	13.980	19.750	5.770	P01113
RS999935	SS2	17.130	21.600	4.470	P01141
RS999936	SS3	16.410	20.870	4.460	P01141
RS999937	SS3	11.290	15.000	3.710	P01101
RS999939	SS3	17.350	22.000	4.650	P01113
RS999940	SS3	16.160	21.300	5.140	P01141
RS999941	SS2	15.450	21.200	5.750	P01141
RS999942	SS3	13.490	19.410	5.920	P01113
RS999943	SS5	15.720	21.220	5.500	P01141
RS999944	SS5	15.720	21.220	5.500	P01141
RS999945	SPEC	16.930	22.240	5.310	P01141, P01726
RS999946	SPEC	16.930	22.240	5.310	P01141, P01726

Rancho® only engineers its shock absorbers for the applications listed in this catalog. Misapplication of Rancho® shock absorbers will result in reduced handling and braking ability and voids warranty. Product Specifications Subject To Change Without Notice.

1 Front shock must be installed rod end down (without shock boot).

ES El amortiguador delantero se debe instalar con el extremo de la varilla hacia abajo (sin la bota del amortiguador).

FR L'amortisseur doit être installé avec l'extrémité de l'axe orientée vers le bas (sans soufflet de protection de l'amortisseur).

2 1976½ - 1986 Blazer or Jimmy and short bed pickups with a 4" suspension system will require a transfer case lowering kit part number RS6631. Some vehicles equipped with 2½" suspension system may experience a driveline vibration. Part number RS6631 can be used to possibly correct the vibration, but a driveline vibration may still be present. CAUTION: RANCHO® DOES NOT RECOMMEND INSTALLING A 4" SUSPENSION SYSTEM ON VEHICLES EQUIPPED WITH THE "LONG" REAR TAIL SHAFT HOUSING, REAR UNIVERSAL WEAR WILL BE ACCELERATED AND DRIVELINE VIBRATION WILL OCCUR.

ES El Blazer o Jimmy 1976½ - 1986 y las camionetas de plataforma corta con un sistema de suspensión de 4 pulgadas requerirán un kit de bajada de caja de transferencia número de pieza RS6631. Puede que algunos vehículos equipados con un sistema de suspensión de 2½ pulgadas experimenten vibración de la línea de impulsión. La pieza número RS6631 se puede usar para posiblemente corregir la vibración, pero puede que aún esté presente una vibración de la línea de impulsión. PRECAUCIÓN: RANCHO® NO RECOMIENDA INSTALAR UN SISTEMA DE SUSPENSIÓN DE 4 PULGADAS EN VEHÍCULOS EQUIPADOS CON LA CARCASA DEL EJE TRASERO DE TIPO "LARGO", YA QUE EL DESGASTE UNIVERSAL TRASERO SE ACELERARÁ Y OCURRIRÁ VIBRACIÓN DE LA LÍNEA DE IMPULSIÓN.

FR Les modèles 1976 1/2 - 1986 Blazer ou Jimmy et les camionnettes courtes avec un système de suspension de 4 po (10 cm) nécessiteront un kit d'abaissement de la boîte de transfert pièce numéro RS6631. Certains véhicules munis de systèmes de suspension de 2 1/2 po (6,25 cm) pourront subir des vibrations de la ligne d'arbres de transmission. La pièce numéro RS6631 peut être utilisée pour tenter de remédier aux vibrations, mais il est possible que des vibrations provenant de l'arbre de transmission subsistent. MISE EN GARDE : RANCHO® NE RECOMMANDE PAS L'INSTALLATION D'UN SYSTÈME DE SUSPENSION DE 4 PO (10 cm) SUR LES VÉHICULES POURVUS D'UN CARTER D'ARBRE ARRIÈRE « LONG », CAR CELA CAUSERAIT L'ACCÉLÉRATION DE L'USURE DE CETTE PIÈCE ET PRODUIRAIT DES VIBRATIONS DE L'ARBRE DE TRANSMISSION.

4 Check the Shock Application section for the correct shocks used on vehicles which come equipped with OE Quad Suspension or Add on Dual Shock Option.

ES Consulte la sección Aplicación de amortiguadores para saber cuáles son los amortiguadores correctos utilizados en vehículos que vienen equipados con suspensión Quad de equipo original o con la opción de amortiguador dual adicional.

FR Consultez la section consacrée à l'application des amortisseurs pour déterminer les amortisseurs corrects qui sont utilisés sur les véhicules livrés avec une option d'amortisseurs doubles supplémentaires ou avec une suspension quadruple en É.O.

6 If these vehicles have a Detroit-type driveline, the driveline must be replaced by a Spicer-type driveline.

ES Si estos vehículos tienen una línea de impulsión tipo Detroit, dicha línea de impulsión debe ser reemplazada por una línea de impulsión tipo Spicer. Eje propulsor trasero (Detroit Universal) Eje propulsor trasero (Spicer)

FR Si ces véhicules ont une ligne d'arbres de transmission de type Detroit, la ligne d'arbres de transmission doit être remplacée par une ligne d'arbres de transmission de type Spicer. Arbre de transmission à cardan arrière (Detroit Universal) Arbre de transmission à cardan arrière (Spicer)



Rear propeller shaft (Detroit Universal)

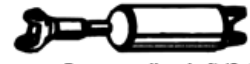

Rear propeller shaft (Spicer)

8 If tie rod assembly is Diagram 1 - inverted "Y" it must be changed to Diagram 2 later model, 1978-79, inverted "T" style, (see below). CAUTION: SOME VEHICLES WILL BE UNABLE TO CHANGE TO THE INVERTED "T", THEREFORE A DUAL STABILIZER OR A SUSPENSION SYSTEM CANNOT BE INSTALLED. VEHICLES EQUIPPED WITH A POWER STEERING CYLINDER CANNOT BE CONVERTED TO THE INVERTED "T".

ES Si el ensamblaje del terminal de la dirección es el Diagrama 1, "Y" invertida, se debe cambiar al modelo posterior del Diagrama 2, 1978-79, estilo "T" invertida (ver más abajo). PRECAUCIÓN: ALGUNOS VEHÍCULOS NO PODRÁN CAMBIAR A LA "T" INVERTIDA. POR LO TANTO, NO SE PUEDE INSTALAR UN ESTABILIZADOR DUAL NI UN SISTEMA DE SUSPENSIÓN. LOS VEHÍCULOS EQUIPADOS CON UN CILINDRO DE DIRECCIÓN ASISTIDA NO SE PUEDEN CONVERTIR A LA "T" INVERTIDA.

FR Si l'ensemble de biellette de direction correspond au Diagramme 1 - style « Y » inversé, il doit être changé de façon à correspondre au modèle plus récent du Diagramme 2, 1978-79, style « T » inversé, (voir ci-dessous). MISE EN GARDE : POUR CERTAINS VÉHICULES IL NE SERA PAS POSSIBLE DE PASSER À LA CONFIGURATION « T » INVERSÉ ; IL NE SERA DONC PAS POSSIBLE NON PLUS D'INSTALLER UN SYSTÈME DE SUSPENSION OU UN STABILISATEUR DOUBLE. LES VÉHICULES MUNIS D'UN VÉRIN AUXILIAIRE DE DIRECTION ASSISTÉE NE POURRONT PAS ÊTRE CONVERTIS À LA CONFIGURATION « T » INVERSÉ.

Diagram 1 - Inverted "Y"

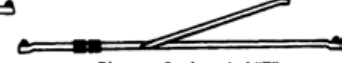

Diagram 2 - Inverted "T"

11 RS8701 is required to restore the turning radius, on right turns.

ES Se requiere el RS8701 para restablecer el radio de giro en las curvas a la derecha.

FR Le kit RS8701 est nécessaire pour restaurer le rayon de rotation (rotation à droite).

12 If the rear of your vehicle is equipped with a height-sensitive brake proportioning valve, contact your local dealer for correct adjustment procedure of the proportioning valve. CAUTION: VEHICLES WITH NO ADJUSTMENT PROCEDURE, RANCHO® DOES NOT RECOMMEND INSTALLATION OF THE ADD-LEAF OR LEV-A LOAD.

ES Si la parte trasera de su vehículo está equipada con una válvula proporcionadora de freno sensible a la altura, contacte con su distribuidor local para obtener el procedimiento de ajuste correcto de la válvula proporcionadora. PRECAUCIÓN: VEHÍCULOS SIN PROCEDIMIENTO DE AJUSTE. RANCHO® NO RECOMIENDA INSTALAR EL ADD-LEAF NI EL LEV-A LOAD.

FR Si l'arrière de votre véhicule est muni d'un répartiteur de freinage sensible à la hauteur, contactez votre concessionnaire local pour déterminer la procédure de réglage correcte de ce répartiteur. MISE EN GARDE : VÉHICULES SANS PROCÉDURE DE RÉGLAGE ; RANCHO® NE RECOMMANDE PAS L'INSTALLATION DE LA PIÈCE ADD-LEAF OU LEV-A LOAD.

13 Block Kit No. RS70054 is required with RS86209 Rear Spring for a 4" lift.

ES Se requiere el kit de bloque núm. RS70054 con el resorte trasero RS86209 para una elevación de 4 pulgadas.

FR Le kit de blocage N° RS70054 est requis avec le ressort arrière RS86209 pour un levage de 4 po (10 cm).

15 Vehicles with a 13¼" rear driveshaft will require a transfer case lowering kit RS6644.

ES Los vehículos con un eje propulsor trasero de 13¼ pulgadas requerirán un kit de bajada de la caja de transferencia RS6644.

FR Les véhicules ayant un arbre de transmission arrière de 13 1/4 po (33,65 cm) nécessiteront un kit d'abaissement de la boîte de transfert RS6644.

18 The net raised height achieved with this system is dependent upon the adjustment of the torsion bars prior to installation. Example: If the Rancho® System is listed as 3", but the torsion bars on a vehicle are adjusted to 1" over stock, the net raised height will be 2". The net raised height will be 1" less on vehicles equipped with the Z71 Off Road Package.

ES La altura de elevación neta lograda con este sistema depende del ajuste de las barras de torsión antes de realizar la instalación. Ejemplo: Si el Sistema Rancho® está catalogado como de 3 pulgadas, pero las barras de torsión de un vehículo están ajustadas a 1 pulgada sobre el valor de serie, la altura elevada neta será 2 pulgadas. La altura elevada neta será 1 pulgada menos en los vehículos equipados con el paquete todoterreno Z71.

FR La hauteur élevée nette obtenue grâce à ce système dépend du réglage des barres de torsion avant l'installation. Exemple : Si le système Rancho® est indiqué comme étant de 3 po (7,5 cm), mais si les barres de torsion dans un véhicule sont réglées sur 1 po (2,5 cm) au-dessus, la hauteur nette surélevée sera de 2 po (5 cm). La hauteur nette surélevée sera 1 po (2,5 cm) de moins sur les véhicules munis du produit hors-route Z71.ion

20 Additional washers may be required to increase space between shocks on lower mount.

ES Puede que se requieran arandelas adicionales para aumentar el espacio entre los amortiguadores en la montura inferior.

FR Des rondelles supplémentaires seront peut-être nécessaires pour augmenter l'espace entre les amortisseurs sur le support inférieur.

21 On 1976-81 CJ5, CJ7, Scrambler 2½" Suspension System RS5119 & RS999119 may be too short and you must use RS5113 & RS999113 with with Bump Stop Kit No. RS8203.

ES En los CJ5, CJ7 de 1976-81, los sistemas de suspensión de 2½" del codificador RS5119 y RS99119 pueden resultar demasiado cortos y se deben utilizar RS5113 y RS99113 con el juego de tope de choque N.º RS8203.

FR need translation

22 RS8125 Axle Shim Kit may be Required on Rear Axle for Shock-to-Axle Clearance

ES El juego de suplementos para eje, pieza N.º R8125, puede ser necesario en el eje trasero para la separación del amortiguador al eje

FR La trousse de pièces R8125 est requise pour l'installation de cette unité

23 I.D. of shock bushing is smaller than mounting pin & requires lubrication & extra effort for installation.

ES El D.I. del buje del amortiguador es más pequeño que el pasador de montaje y requiere lubricación y esfuerzo extra para su instalación.

FR Le diamètre intérieur de la bague de l'amortisseur est plus petit que la broche de montage et nécessite une lubrification et plus d'efforts pour l'installation.

24 Slight grinding of lower control arm is required.

ES Se requiere amolar ligeramente el brazo de control inferior.

FR Il est nécessaire de rectifier légèrement le bras de suspension inférieur.

25 Steering arm may contact shock body on RS5113, RS5119, RS999113 & RS999119 on FJ43 & FJ45. Install shock boot towards ground for additional clearance.

ES Puede que el brazo de la dirección entre en contacto con el cuerpo del amortiguador en el RS5113, RS5119, RS9113, RS9119, RS999113 y RS999119 en el FJ43 y FJ45. Instale la bota del amortiguador hacia el piso para lograr una holgura adicional.

FR Le bras de direction peut entrer en contact avec le corps d'un amortisseur sur les modèles RS5113, RS5119, RS9113, RS9119, RS999113 & RS999119 sur FJ43 & FJ45. Installer le soufflet de protection de l'amortisseur orienté vers le sol pour accroître le dégagement.

27 Bumpstop must be lowered 2" or damage to shock will occur.

ES El tope de choque se debe descender 2" para evitar que se dañe el amortiguador.

FR need translation

Footnotes / Notas de pie de pagina / Notes en bas de page

28 Must have factory hole in tie rod for stabilizer.

ES Debe tener un agujero de fábrica en el terminal de la dirección para el estabilizador.

FR Il doit y avoir un trou pratiqué en usine dans la biellette de direction pour le stabilisateur.

30 Kit RS60612 will work on 1983-86 Nissan but raises rear 2”-3”.

ES El kit RS60612 funcionará en el Nissan 1983-86, pero eleva la parte trasera de 2 a 3 pulgadas.

FR Le kit RS60612 est compatible avec les véhicules Nissan de 1983-86, mais il cause une élévation de l'arrière de 2 à 3 po (5 à 7,5 cm).

35 Height will vary due to inconsistent factory height.

ES La altura variará debido a una altura de fábrica no uniforme

FR La hauteur varie en raison du manque de cohérence de la hauteur lors de la fabrication à l'usine.

37 Remove 1/2” O.D. x 7/16” I.D. sleeves, if used, from the old spring shackle ends and insert sleeves into the Rancho® bushings.

ES Retire los manguitos de 1/2 pulgada de D.E. x 7/16 pulgadas de D.I., si se utilizan, de los extremos de grillete de resorte viejos e inserte los manguitos en los bujes Rancho®.

FR Retirer les manchons de 1/2 po de diamètre extérieur et de 7/16 po de diamètre intérieur, s'ils avaient été utilisés, des extrémités de l'anse de ressort d'origine et insérer les manchons dans les bagues Rancho®.

40 May need longer rear U-bolt Kit RS737. 89-91 standard cab, short bed Toyota requires U-bolt Kit RS745.

ES Puede que necesite el kit de perno en U trasero más largo RS737. El Toyota de cabina estándar y plataforma corta 89-91 requiere el kit de perno en U RS745.

FR Il peut être nécessaire d'utiliser une trousse RS737 de brides de serrage arrière en forme de U plus longues. Les véhicules Toyota à cabine standard et à châssis court nécessitent la trousse de brides de serrage en forme de U RS745.

49 This Add-A-Leaf may be too long for some vehicles. The ends of the leaf may be trimmed to help provide a correct fit.

ES Puede que este Add-A-Leaf sea demasiado largo para algunos vehículos. Los extremos de la lámina se podrán recortar para ayudar a proporcionar un ajuste correcto.

FR Cet Add-A-Leaf peut être trop long pour certains véhicules. Les extrémités de la lame peuvent être raccourcies pour aider à réaliser un ajustement correct.

50 May need to reuse stock center pin, check length before disassembly. Add-A-Leaf may need to be drilled for larger stock center pin bolt.

ES Puede que se necesite reutilizar el pasador central de serie, compruebe la longitud antes de realizar el desensamblaje. Puede que sea necesario taladrar el Add-A-Leaf para un perno de pasador central de serie más grande.

FR Il peut être nécessaire de réutiliser la cheville centrale; vérifiez la longueur avant de procéder au démontage. Il peut être nécessaire de réaliser un perçage pour installer Add-A-Leaf pour les boulons à cheville centrale de grande taille.

51 Not recommended for XJ Cherokee or Comanche with 3 leaf springs.

ES No se recomienda para el XJ Cherokee ni el Comanche con 3 resortes de láminas.

FR N'est pas recommandé pour les véhicules XJ Cherokee ou Comanche avec trois ressorts à lames.

66 This kit does not fit vehicles equipped with factory high rider package (IRH) or vehicles with aftermarket pitman arms greater than 1¼” off-set.

ES Este kit no encaja en vehículos que estén equipados con un paquete de suspensión elevada (IRH) de fábrica o vehículos con brazos pitman del mercado de accesorios con una excentricidad de más de 1¼ pulgadas.

FR Ce kit ne peut pas être utilisé avec les véhicules qui sont pourvus d'un système High Rider Package (IRH) de première monte ou avec les véhicules ayant une bielle pendante acquise sur le marché des pièces de rechange ayant un décalage de plus de 1¼ po (3,1 cm).

70 RS5600 series shocks are 1 ¾” bore.

ES Los amortiguadores de la serie RS5600 tienen un calibre de 1 ¾”

FR need translation

80 Most CJ2A, CJ3A, CJ3B, MB, M38, M38A1 have a sideways U-type shackle which must be upgraded to plate-type shackle. Our shackle kit also includes the urethane bushings for your frame. Since stock bushings are usually worn, our shackle kit Part No. RS6636 is highly recommended (one kit per axle).

ES La mayoría de CJ2A, CJ3A, CJ3B, MB, M38 y M38A1 tiene un grillete tipo U lateral que se debe actualizar a un grillete tipo placa. Nuestro kit de grilletes también incluye los bujes de uretano para su bastidor. Como generalmente los bujes de serie están desgastados, utilice nuestro kit de grilletes núm. de pieza RS6636

FR La plupart des modèles CJ2A, CJ3A, CJ3B, MB, M38, M38A1 ont une anse de type en U latérale qui doit être remplacée par une anse de type plaque. Notre trousse d'anses inclut également les manchons en uréthane appropriés pour votre châssis. Étant donné que les manchons d'origine sont généralement usés, notre trousse d'anses Pièce N° RS6636

84 This kit will not fit vehicles which have a vacuum servo mounted on drivers side of the front axle.

ES Este kit no encajará en vehículos que tengan un servo de vacío montado en el lado del eje delantero correspondiente al conductor.

FR Ce kit ne pourra pas être utilisé dans les véhicules ayant un servofrein à dépression monté du côté conducteur de l'essieu avant.

86 Kit includes front and rear

ES El kit incluye delantero y trasero

FR Le kit couvre l'avant et l'arrière

100 w/o Dual Rear Wheels

ES sin ruedas traseras duales

FR sans roues arrière doubles

Footnotes / Notas de pie de pagina / Notes en bas de page

123 Most 92-96 fullsize 4WD Bronco and F-150 trucks are equipped with the lower mount of the factory quad shock option, which is needed to mount our RS97489, RS98508, RS5565 & RS5566 steering stabilizer systems.

ES La mayoría de camiones Bronco y F-150 de tamaño grande con tracción 4x4 92-96 están equipados con la montura inferior de la opción de amortiguador quad de fábrica, que se necesita para montar nuestros sistemas de estabilizador de la dirección RS97489, RS98508, RS5565 y RS5566.

FR La plupart des camions F-150 et des véhicules Bronco à quatre roues motrices de taille standard de 92-96 sont munis du support de montage le plus bas de l'option d'amortisseurs quad de l'usine, qui est nécessaire pour monter nos systèmes de stabilisation de la direction RS97489, RS98508, RS5565 & RS5566.

124 If vehicle has 2½” wide leaf springs, use Bracket Kit RS50616.

ES Si el vehículo tiene resortes de láminas de 2½ pulgadas de ancho, utilice el kit de soporte RS50616.

FR Si le véhicule a des ressorts à lames de 2 1/2 po (6,25 cm) de large, utilisez le kit de support RS50616.

132 These leaf springs do not come with bushings. Bushings are in front Kit RS6444.

ES Estos resortes de láminas no vienen con bujes. Los bujes están en el Kit delantero RS6444.

FR Ces ressorts à lames ne sont pas fournis avec des manchons. Les manchons sont fournis dans le kit avant RS6444.

148 Do not use with after market (stamped steel housing) ball joints. Use only with OE style (forged housing construction) upper ball joints.

ES No lo utilice con rótulas (carcasa de acero estampado) del mercado de accesorios. Utilícelo sólo con rótulas superiores (construcción de carcasa forjada) estilo equipo original.

FR Ne pas utiliser avec des joints à rotule obtenus sur le marché des pièces de rechange (boîtier en acier estampé). Utiliser seulement avec des joints à rotule supérieurs de style É.O. (fabrication du boîtier avec des matériaux forgés).

152 This is a spring-seat shock absorber.

ES Éste es un amortiguador con asiento de resorte.

FR Il s'agit d'un amortisseur à semelle de ressort.

185 w/o 4000lb Front Axle.

ES sin el eje frontal de 4000 lb.

FR sans essieu avant 4000lb.

199 This system cannot be used with any wheel with backspacing that exceeds 4.5” and/or the wheel diameter is less than 16”.

ES Este sistema no se puede utilizar con ninguna rueda con un espacio trasero que exceda 4.5 pulgadas y/o si el diámetro de la rueda es inferior a 16 pulgadas.

FR Ce système ne peut pas être utilisé avec des roues dont l'espacement arrière dépasse 4,5 po (11,25 cm) et/ou dont le diamètre des roues est inférieur à 16 po (40 cm).

200 Steering arm may contact shock body on RS999113 & RS999119 on FJ43 & FJ45. Install shock boot towards ground for additional clearance.

ES Puede que el brazo de la dirección entre en contacto con el cuerpo del amortiguador en el RS999113 y RS999119 en el FJ43 y FJ45. Instale la bota del amortiguador hacia el piso para lograr una holgura adicional.

FR Le bras de direction peut entrer en contact avec le corps d'un amortisseur sur les modèles RS999113 & RS999119 sur FJ43 & FJ45. Installer le soufflet de protection de l'amortisseur orienté vers le sol pour accroître le dégagement.

209 New upper ball joints are not included with this suspension kit but are required to complete the installation, reference instruction sheet for complete listing.

ES Las rótulas superiores nuevas no se incluyen con este kit de suspensión, pero se requieren para completar la instalación, consulte la hoja de instrucciones para obtener una lista completa.

FR Les joints à rotule du haut de remplacement ne sont pas inclus dans ce kit de suspension, mais ils sont nécessaires pour effectuer l'installation. Consultez la feuille de référence pour une liste complète.

211 RS40054S may be used as a HD replacement.

ES El RS40054S se podrá usar como reemplazo de servicio pesado.

FR Le kit RS40054S peut être utilisé comme remplacement de HD.

220 Carrier bearing spacer P/N RS6608 is required on vehicles equipped with rear drive shaft carrier bearing. Vehicle may exhibit minimal driveline vibration in 4WD.

ES Se requiere el espaciador de cojinete de portador N/P RS6608 en vehículos equipados con cojinete de transporte del eje propulsor trasero. Puede que el vehículo presente una vibración mínima de la línea de impulsión en tracción 4x4.

FR Une entretoise de palier porteur P/N RS6608 est requise sur les véhicules munis d'un palier porteur d'arbre de transmission arrière. Un véhicule à quatre roues motrices peut subir des vibrations minimes.

254 Rear kit, required to level the rear to the front height.

ES Se requiere el espaciador de cojinete de portador N/P RS6608 en vehículos equipados con cojinete de transporte del eje propulsor trasero. Puede que el vehículo presente una vibración mínima en tracción 4x4.

FR Une entretoise de palier porteur P/N RS6608 est requise sur les véhicules munis d'un palier porteur d'arbre de transmission arrière. Un véhicule à quatre roues motrices peut subir des vibrations minimes.

256 Interference with the catalytic converter may prevent installation on 2008 Super Duty vehicles with the 6.8L V10 engine.

ES Kit trasero, requerido para nivelar la parte trasera a la altura delantera.

FR Kit arrière, nécessaire pour mettre la hauteur de l'arrière au même niveau que l'avant.

Footnotes / Notas de pie de pagina / Notes en bas de page

313 Not for use with aftermarket shock spacers or relocation brackets.

ES Puede que la interferencia con el convertidor catalítico impida la instalación en el Super Duty 2008 equipado con el motor V10 de 6.8 l

FR Une interférence avec le convertisseur catalytique peut empêcher l'installation sur un véhicule 2008 Super Duty muni du moteur 6,8 litres V10.

316 Requires Rancho® shock adapter bracket.

ES No está diseñado para utilizarse con espaciadores o soportes de reubicación del mercado de accesorios.

FR Ne doit pas être utilisé avec des supports de repositionnement ou des entretoises d'amortisseur du marché des pièces de rechange.

319 Must use w/ RS66501B when using O.E. front strut.

ES Requiere un soporte de adaptador de amortiguador Rancho.

FR Nécessite un support d'adaptateur d'amortisseur Rancho.

320 Requires at least 2" tall front bump stop spacers.

ES Se debe utilizar con el RS66501B cuando se utilice el strut delantero de equipo original

FR Il faut l'employer avec RS66501B lors de l'utilisation de la jambe de force de première monte avant.

321 Requires a 2" minimum lift to use; Stabilizer protective boots can not be used.

ES Requiere una elevación mínima de 2 pulgadas para utilizarlo; las botas protectoras de los estabilizadores no se pueden utilizar

FR Il faut un support d'élévation de 2 po au minimum pour pouvoir l'utiliser. Il n'est pas possible d'utiliser de soufflets de protection du stabilisateur.

PS Rancho® RS9000X Pro-Series shock absorber.

ES Amortiguador Rancho RS9000X Pro-Series

FR Amortisseur Rancho RS9000X Pro Series.

Q2 Qty. Req. 2

ES Cant. requerida 2

FR Qté requise : 2

G0 Product in development.

ES Producto en desarrollo.

FR Produit en cours de développement.

G1 While stocks last.

ES Mientras duren las existencias.

FR Jusqu'à épuisement des stocks.

G2 Available in red only, packed and sold as pairs.

ES Disponible sólo en rojo, embalado y vendido en pares.

FR Disponible en rouge seulement, conditionné et vendu en paires.

G3 Top mounting rubbers not included. Unit is compatible with OE rubbers.

ES Cauchos de montaje superiores no incluidos. La unidad es compatible con los cauchos del equipo original.

FR Caoutchoucs pour support de montage supérieur non inclus. Équipement compatible avec caoutchoucs É.O.

G4 Unit supplied with black plastic dirt shield.

ES Unidad suministrada con un escudo antisuciedad de plástico negro.

FR Équipement fourni avec bouclier en plastique noir pour la protection contre les saletés.

G5 Unit supplied with welded metal dirt shield.

ES Unidad suministrada con un escudo antisuciedad de metal soldado.

FR Équipement fourni avec bouclier en métal soudé pour la protection contre les saletés.

G6 No dust protection supplied. Dust protection incorporated in OE top mount.

ES No se suministra protección antipolvo. Protección antipolvo incorporada en la montura superior del equipo original.

FR Aucune protection contre la poussière n'est fournie. Système de protection contre la poussière incorporé au support de montage supérieur É.O.

G7 Check rebound travel at the wheel, 40mm of rebound travel must be maintained to ensure suspension is not in contact with rebound stops as this can result in reduced handling performance. Do not use coil spacers / trim packers that reduce rebound travel to less than 40mm.

ES Compruebe el recorrido de rebote en la rueda. Se deben mantener 40 mm de recorrido de rebote para asegurar que la suspensión no esté en contacto con los topes de rebote, ya que esto puede causar una reducción en el rendimiento de la maniobrabilidad. No utilice espaciadores de resorte espiral / anillos de ajuste que reduzcan el desplazamiento a menos de 40 mm.

FR Vérifiez la course de rebond au niveau de la roue ; un jeu de 40 mm de course de rebond doit être maintenu pour s'assurer que la suspension n'est pas en contact avec les butées de rebond car cela peut entraîner une réduction des performances de conduite. N'utilisez pas de rondelles / de garnitures de ressort susceptibles de réduire la course de rebond à moins de 40 mm.

G8 To maintain 2/3 of OE rebound travel, long travel shock absorbers must be fitted.

ES Para mantener 2/3 del recorrido de rebote del equipo original se deben instalar amortiguadores de largo recorrido.

FR Pour maintenir les deux tiers de la course de rebond, des amortisseurs à course longue doivent être installés.

G9 To maintain wheel alignment and safe handling, castor correction kit must be fitted.

ES Para mantener la alineación de las ruedas y una maniobrabilidad segura, se debe instalar el kit de corrección del ángulo caster.

FR Pour maintenir l'alignement des roues et assurer une conduite sans danger, un kit de correction de roulement doit être installé.

Footnotes / Notas de pie de pagina / Notes en bas de page

G10 To avoid potential over-stressing of the coil spring, the use of bump stop spacers is recommended.

ES Para evitar una sobretensión potencial del resorte de espiral se recomienda utilizar espaciadores de tope de suspensión.

FR Pour ne pas risquer de causer une fatigue excessive du ressort hélicoïdal, l'utilisation de rondelles de butée est recommandée.

G11 To avoid contact between sway bar and differential at full hang when using long travel shock absorber, extended sway bar links must be fitted.

ES Para evitar el contacto entre la barra estabilizadora y el diferencial durante la inclinación máxima cuando se utilice un amortiguador de largo recorrido, se deben instalar varillas de barra estabilizadora extendidas.

FR Pour éviter tout contact entre la barre de stabilisation et le différentiel en suspension à l'arrêt complet lors de l'utilisation d'amortisseurs à course longue, il faut installer des couplages de barres de stabilisation de longueur supérieure.

G12 To maintain brake balance and braking system performance with an increase in body height a Brake Proportioning Valve relocation kit must be installed.

ES Para mantener el equilibrio de los frenos y el rendimiento del sistema de frenos con un aumento en la altura de la carrocería, se debe instalar un kit de reubicación de la válvula proporcionadora del freno.

FR Pour assurer un freinage équilibré et la performance du système de freinage en cas d'élévation supérieure, un kit de repositionnement de répartiteur de freinage doit être installé.

G13 To avoid contact between sway bar and drive shaft at full hang when using long travel shock absorber, sway bar spacers must be fitted.

ES Para evitar el contacto entre la barra estabilizadora y el eje motriz durante la inclinación máxima cuando se utilice un amortiguador de largo recorrido, se deben instalar espaciadores de barra estabilizadora.

FR Pour éviter tout contact entre la barre de stabilisation et l'arbre de transmission en suspension à l'arrêt complet lors de l'utilisation d'amortisseurs à course longue, il faut installer des couplages de barres de stabilisation.

G14 To avoid over-stressing of ABS line (where applicable) when using long travel shock absorber, ABS line relocation kit must be fitted.

ES Para evitar sobretensionar la manguera de ABS (en los casos en que sea aplicable) cuando se utilice un amortiguador de largo recorrido, se debe instalar un kit de reubicación de la manguera de ABS.

FR Pour ne pas risquer de causer une fatigue excessive du système ABS (le cas échéant) lors de l'utilisation d'amortisseurs à course longue, un kit de repositionnement de système ABS doit être installé.

G15 To avoid contact or inversion of sway bar at full hang when using long travel shock absorbers, extended sway bar links must be fitted.

ES Para evitar el contacto o la inversión de la barra estabilizadora durante la inclinación máxima cuando se utilicen amortiguadores de largo recorrido, se deben instalar varillas de barra estabilizadora extendidas.

FR Pour éviter tout contact ou inversion de la barre de stabilisation en suspension à l'arrêt complet lors de l'utilisation d'amortisseurs à course longue, il faut installer des couplages de barres de stabilisation de longueur supérieure.

G16 Coil Upper End - Ground Flat compatible with vehicles with flat OE top mount pad.

ES Extremo superior de resorte espiral: Superficie plana amolada compatible con vehículos con almohadilla de montura superior de equipo original.

FR Extrémité supérieure du ressort – aplatie pour être compatible avec des véhicules munis d'un support de montage supérieur É.O. plat.

G17 Coil Upper End - Round compatible with vehicles with COIL SPRING STEPPED ISOLATOR GM Pt # 52057793.

ES Extremo superior de resorte espiral: Superficie redonda compatible con vehículos con AISLADOR ESCALONADO DE RESORTE ESPIRAL GM Núm. de pieza 52057793.

FR Extrémité supérieure du ressort – arrondie pour être compatible avec des véhicules munis d'un ISOLATEUR À RESSORT HÉLICOÏDAL PROGRESSIF, pièce N° 52057793.

WARNING

NOTES

Suspension systems will enhance the off-road performance of your vehicle. It will handle differently; both on and off-road, from a factory equipped passenger car or truck. Failure to drive this vehicle safely may result in serious injury or death to the driver and passengers. **ALWAYS WEAR** your seat belts, **REDUCE** your speed, and **AVOID** sharp turns and other abrupt maneuvers.

Rancho Suspension recommends that if you put on larger than OE wheels & tires and it causes a significant error in the speed registered by the speedometer and mileage on the odometer, that the Speedometer be re-calibrated by a Car Dealer, Speedometer repair shop, or by purchasing an aftermarket speedometer recalibration device.